

AGENDA
TO THE LAWRENCE COUNTY BOARD OF COMMISSIONERS

JANUARY 26, 1999

5:00 P.M.

CALL TO ORDER BY CHAIRMAN
ROLL CALL
INVOCATION
PLEDGE

BI-MONTHLY FINANCIAL REPORT FISCAL AGENT
BI-MONTHLY FINANCIAL REPORT SCHOOL SUPERINTENDENT
REPORT OF THE RESOLUTION COMMITTEE

1. RESOLUTION #011012699

Resolution to approve minutes of November 24, 1998 regular session.

2. RESOLUTION #02012699

Resolution to establish a Special Task Force to study the most efficient way of maintaining County Buildings. (Sponsored by Barry Doss)

3. RESOLUTION # 03012699

Resolution appropriating \$95,239.00 in matching funds to extend water lines into the Five Points Community. (Sponsored by Steve Hill)

4. RESOLUTION #04012699

Resolution appropriating \$109,757.00 in matching funds to fund water line extensions to the Library Grove and Rascal Town Communities. (Sponsored by Steve Hill)

5. RESOLUTION #05012699

Resolution to amend General Purpose School Fund (141).

6. RESOLUTION #06012699

Resolution to approve Budget Amendment for the Lawrence County General Fund.

7. RESOLUTION #07012699

Resolution to approve Budget Amendment for Lawrence County Highway Fund.

8. RESOLUTION #08012699

Resolution to approve Budget Amendments for Solid Waste Disposal.

9. RESOLUTION #09012699

Resolution authorizing the issuance of interest bearing General Obligation Capital Outlay Notes, series 1999 of Lawrence County, Tennessee, in an aggregate principle amount or not to exceed Three Million Dollars(3,000,000): Making provision for the issuance, sale and payment of said notes establishing the terms thereof and the disposition of proceeds therefrom; and providing for the levy of tax for the payment of principal thereof and interest thereon.

10. RESOLUTION #10012699
Resolution to change the frequency of Regular Commission Meetings to monthly meetings. (Sponsored by Tim Perry)
11. RESOLUTION #11012699
Resolution to sell 3.1 acres more or less belonging to Lawrence County located off Prosser Road.(Sponsored by Steve Hill)
12. RESOLUTION #12012699
Resolution to approve Lawrence County Road List.
13. RESOLUTION #13012699
Resolution to sell surplus property held by the Lawrence County Highway Department and other County Departments.
14. RESOLUTION #14012699
Resolution to proclaim the Second Full Week of March of each year to be Volunteer Fire Fighters Appreciation Week. (Sponsored by Barry Doss)
15. RESOLUTION #15012699
Resolution to appropriate action to expedite liquidation and distribution of T.E.R.D.A. assets.
16. RESOLUTION #16012699
Resolution to exclude Student Services from Social Security coverage. (Sponsored by Steve Hill)
17. RESOLUTION #17012699
Resolution setting the rate for County Solid Waste Residential Pickup in Franchise Districts. (Sponsored by Jim Gabel)
18. RESOLUTION #18012699
Resolution requesting that the State Legislature consider amending Tennessee Code Annotated #67-5-703 to allow additional relief to disabled Taxpayers. (Sponsored by Steve Hill)
19. RESOLUTION #19012699
Resolution requesting that the Legislature consider amending Tennessee Code Annotated #67-5-903(b) (Sponsored by Steve Hill)
20. RESOLUTION #20012699
Resolution recommending that the State Legislature allow proration of taxes for tangible personal property which is destroyed by natural disaster or fire. (Sponsored by Steve Hill)

21. RESOLUTION #21012699

Resolution for Distributions of the Revenue Generated by the Hotel/Motel Tax.
(Sponsored by Jim Gabel)

22. RESOLUTION #22012699

Resolution approving the following list of County Garbage Haulers, subject to meeting all contract requirements (Sponsored by Jim Gabel)

23. RESOLUTION #23012699

Resolution to create a Comprehensive Road Building Program to include at least 250 miles of tar and gravel roads over a Three (3) year period to be built in Lawrence County to be funded by \$3,000,000.00 Capital Outlay Note to be repaid over a Twelve(12) year period from County Highway Department's Budget.

NOTARIES

APPOINTMENT TO THE AGRICULTURE COMMITTEE

LUTHER SMITH JR. -MARY BENSON

APPROVED:

STEVE HILL, COUNTY EXECUTIVE

JERRY DRYDEN, CHAIRMAN OF
LAWRENCE COUNTY COMMISSION

ATTEST:

KENNETH WEATHERS, COUNTY COURT CLERK

COUNTY COMMISSION, LAWRENCE COUNTY
KENNETH WEATHERS COUNTY CLERK

MOTION	SECOND	AYE	NAY	PASS	PRESENT	ABSENT
RESOLUTION# Call to Order Jerry Dryden Roll Call Kenneth Weathers Invocation Jim Gabel Pledge to the Flag Ronald Benefield						
8th DISTRICT WRAY, JOE R 762-7419 1403 Beckham Lawrenceburg, TN					X	
8th DISTRICT WOODALL, GLENN E 766-1040 1401 Hart Ave Lawrenceburg, TN					X	
7th DISTRICT TURNER, HENRY 829-2490 37 Mint Spring Rd Ethridge, TN					X	
1st DISTRICT SHANNON, KEVIN 852-2870 2757 Hwy 43 S POBOX 87 Leoma					X	
6th DISTRICT PERRY, TIM 762-8007 1136 Ethridge Red Hill Ethridge					X	
4th DISTRICT NIEDERGESES, MARK 762-8078 4202 Marie Ln Lawrenceburg, TN					X	
5th DISTRICT MOORE, W. T. 762-5501 306 Pond Field Rd West Point					X	
2nd DISTRICT MOORE, BOB 853-7221 766-1500 11 Samuel Ln Loretto, TN					X	
2nd DISTRICT GREEN, ROBERT 853-6709 404 N Military POB 224 Loretto					X	
3rd DISTRICT GOWEN, JIM 852-2297 762-1016 114 Richardson Rd Leoma, TN					X	
1st DISTRICT GABEL, JIM 852-2899 2773 Hwy 43 PO Box 176 Leoma, TN					X	
4th DISTRICT DRYDEN, JERRY 762-7118 12 Ingram Rd Leoma, TN					X	
3rd DISTRICT DOSS, BARRY 852-2221 762-1531 66 Shoally Br Rd Leoma, TN					X	
6th DISTRICT BURNS, FRANKLIN 964-3404 383 LBurg Henryvill Rd Ethridge					X	
9th DISTRICT BUIE, JIM 762-3167 508 8th St Lawrenceburg, TN					X	
5th DISTRICT BRAZIER, LOAN 762-2679 175 Reed Patch Rd Lawrenceburg					X	
7th DISTRICT BENEFIELD, RONALD 829-2358 91 Benefield LN Ethridge, TN					X	
9th DISTRICT BAILEY, JACKIE 762-3716 411 6th St Lawrenceburg, TN					X	

DATE January 26, 1999

101 GENERAL		-----Year-To-Date-----			-----DECEMBER-----		
Account	Description	Budget Estimate	Actual	Percent Of Budget	Estimate Avg/Mth	Actual	Percent Of Avg
Beginning Balance							
34110	RESERVED FOR ENCUMBRANCES - CURRENT YEAR	0.00	157,462.15-	0.0	0.00	32,527.88	0.0
34120	RESERVED FOR ENCUMBRANCES - PRIOR YEAR	0.00	30,223.94-	0.0	0.00	0.00	0.0
34151	RESERVED FOR ALCOHOL AND DRUG TREATMENT	0.00	21,579.15-	0.0	0.00	0.00	0.0
34440	OTHER FEDERAL PROJECTS	0.00	9,922.55-	0.0	0.00	0.00	0.0
34990	RESERVED FOR OTHER GENERAL PURPOSES	0.00	1,697.20-	0.0	0.00	0.00	0.0
Total FUND BALANCES		0.00	220,884.99-	0.0	0.00	32,527.88	0.0
39000	UNDESIGNATED FUND BALANCE	1,216,466.00	1,971,999.27-	162.1	101,372.17	0.00	0.0
Total UNRESERVED		1,216,466.00	1,971,999.27-	162.1	101,372.17	0.00	0.0
Total Reserves And Fund Balance		1,216,466.00	2,192,884.26-	180.3	101,372.17	32,527.88	32.1
Revenues							
40110	CURRENT PROPERTY TAX	2,809,248.00	573,809.11-	20.6	234,104.00	567,906.67-	242.6
40120	TRUSTEE'S COLLECTIONS - PRIOR YEAR	125,000.00	98,116.35-	78.5	10,416.67	22,010.37-	211.3
40130	CIR CLK/CLK & MASTER COLLECTIONS-PR YR	40,000.00	24,237.36-	60.6	3,333.33	0.00	0.0
40140	INTEREST AND PENALTY	22,000.00	10,131.81-	46.1	1,833.33	3,306.38-	180.3
40161	PAYMENTS IN LIEU OF TAXES - T. V. A.	500.00	2,862.71-	572.5	41.67	0.00	0.0
40162	PAYMENTS IN LIEU OF TAXES-LOCAL UTILITIE	120,000.00	78,451.73-	65.4	10,000.00	35,271.43-	352.7
40163	PAYMENTS IN LIEU OF TAXES - OTHER	0.00	481.00-	0.0	0.00	0.00	0.0
Total COUNTY PROPERTY TAXES		3,116,748.00	793,090.07-	25.4	259,729.00	628,494.25-	242.0
40220	HOTEL/MOTEL TAX	24,000.00	15,342.38-	63.9	2,000.00	3,105.22-	155.3
40250	LITIGATION TAX - GENERAL	100,000.00	40,736.96-	40.7	8,333.33	8,028.31-	96.3
40260	LITIGATION TAX - SPECIAL PURPOSE	10,000.00	7,825.42-	78.3	833.33	1,766.95-	212.0
Total COUNTY LOCAL OPTION TAXES		134,000.00	63,904.76-	47.7	11,166.66	12,900.48-	115.5
40320	BANK EXCISE TAX	75,000.00	0.00	0.0	6,250.00	0.00	0.0

101 GENERAL

Account	Description	-----Year-To-Date-----			-----DECEMBER-----		
		Budget Estimate	Actual	Percent Of Budget	Estimate Avg/Mth	Actual	Percent Of Avg
Revenues							
40330	WHOLESALE BEER TAX	70,000.00	20,567.06-	29.4	5,833.33	3,772.25-	64.7
	Total STATUTORY LOCAL TAXES	145,000.00	20,567.06-	14.2	12,083.33	3,772.25-	31.2
	Total LOCAL TAXES	3,395,748.00	877,561.87-	25.8	282,978.97	645,167.58-	228.0
41110	MARRIAGE LICENSES	1,500.00	850.25-	56.7	125.00	128.25-	102.6
41140	CABLE TV FRANCHISE	11,000.00	0.00	0.0	916.67	0.00	0.0
	Total LICENSES	12,500.00	850.25-	6.8	1,041.67	128.25-	12.3
	Total LICENSES AND PERMITS	12,500.00	850.25-	6.8	1,041.67	128.25-	12.3
42110	FINES	1,000.00	712.50-	71.3	83.33	237.50-	285.0
42130	GAME AND FISH FINES	0.00	171.00-	0.0	0.00	0.00	0.0
42150	JAIL FEES	0.00	945.00-	0.0	0.00	0.00	0.0
42180	DUI TREATMENT FINES	0.00	2,025.87-	0.0	0.00	1,835.87-	0.0
	Total CIRCUIT COURT	1,000.00	3,854.37-	385.4	83.33	2,072.37-	2488.1
42310	FINES	25,000.00	17,520.20-	70.1	2,083.33	3,921.32-	188.2
42330	GAMES AND FISH FINES	1,200.00	460.80-	38.4	100.00	47.25-	47.3
42340	DRUG CONTROL FINES	1,000.00	723.40-	72.3	83.33	341.52-	409.8
42370	JUDICIAL COMMISSIONER FEES	10,000.00	0.00	0.0	833.33	0.00	0.0
42380	DUI TREATMENT FINES	0.00	4,742.39-	0.0	0.00	0.00	0.0
	Total GENERAL SESSIONS COURT	37,200.00	23,446.79-	63.0	3,099.99	4,310.09-	139.0
42410	FINES	0.00	46.00-	0.0	0.00	46.00-	0.0
	Total JUVENILE COURT		46.00-			46.00-	
	Total FINES, FORFEITURES AND PENALTI	38,200.00	27,347.16-	71.6	3,183.32	6,429.46-	202.0
43102	OTHER EMPLOYEE BENEFIT CHARGES/CONTR.	0.00	2,641.26-	0.0	0.00	0.00	0.0
43120	PATIENT CHARGES	600,000.00	299,454.98-	49.9	50,000.00	54,629.39-	109.3
43130	PAST DUE COLLECTIONS - AMBULANCE	25,000.00	13,499.02-	54.0	2,083.33	2,818.66-	135.3

Account	Description	-----Year-To-Date-----			-----DECEMBER-----		
		Budget Estimate	Actual	Percent Of Budget	Estimate Avg/Mth	Actual	Percent Of Avg
Revenues							
43170	WORK RELEASE CHARGES FOR BOARD	1,000.00	8,383.00-	838.3	83.33	0.00	0.0
43190	OTHER GENERAL SERVICE CHARGES	0.00	200.00-	0.0	0.00	0.00	0.0
	Total GENERAL SERVICE CHARGES	626,000.00	324,178.26-	51.8	52,166.66	57,449.05-	110.1
43350	COPY FEES	0.00	9.00-	0.0	0.00	0.00	0.0
43370	TELEPHONE COMMISSIONS	750.00	2,640.35-	352.0	62.50	0.00	0.0
43380	VENDING MACHINE COLLECTIONS	1,500.00	795.23-	53.0	125.00	17.67-	14.1
	Total FEES	2,250.00	3,444.58-	153.1	187.50	17.67-	9.4
	Total CHARGES FOR CURRENT SERVICES	628,250.00	327,622.84-	52.1	52,354.16	57,465.72-	109.8
43392	DATA PROCESSING FEE - REGISTER	0.00	8,908.00-	0.0	0.00	1,812.00-	0.0
	Total LOCAL TAXES	0.00	8,908.00-	0.0	0.00	1,812.00-	0.0
43990	OTHER CHARGES FOR SERVICES	1,500.00	852.51-	56.8	125.00	220.44-	176.4
	Total CHARGES FOR CURRENT SERVICES	1,500.00	852.51-	56.8	125.00	220.44-	176.4
44110	INVESTMENT INCOME	170,000.00	67,615.83-	39.8	14,166.67	12,476.13-	88.1
44130	SALE OF MATERIALS AND SUPPLIES	0.00	249.80-	0.0	0.00	0.00	0.0
44160	RETIRES' INSURANCE PAYMENTS	0.00	2,548.54-	0.0	0.00	596.05-	0.0
44170	MISCELLANEOUS REFUNDS	0.00	1,353.88-	0.0	0.00	1,353.88-	0.0
	Total RECURRING ITEMS	170,000.00	71,768.05-	42.2	14,166.67	14,426.06-	101.8
44570	CONTRIBUTIONS & GIFTS	1,000.00	0.00	0.0	83.33	0.00	0.0
	Total NONRECURRING ITEMS	1,000.00			83.33		
	Total OTHER LOCAL REVENUES	171,000.00	71,768.05-	42.0	14,250.00	14,426.06-	101.2
45110	COUNTY CLERK	70,000.00	18,000.00-	25.7	5,833.33	0.00	0.0
45150	CLERK AND MASTER	120,000.00	0.00	0.0	10,000.00	0.00	0.0
45190	TRUSTEE	230,000.00	84,122.92-	36.6	19,166.67	48,116.87-	251.0
	Total EXCESS FEES	420,000.00	102,122.92-	24.3	35,000.00	48,116.87-	137.5

101 GENERAL

Account	Description	-----Year-To-Date-----			-----DECEMBER-----		
		Budget Estimate	Actual	Percent Of Budget	Estimate Avg/Mth	Actual	Percent Of Avg
Revenues							
45520	CIRCUIT COURT CLERK	142,000.00	55,681.53-	39.2	11,833.33	11,897.11-	100.5
45550	CLERK AND MASTER	0.00	56,337.39-	0.0	0.00	0.00	0.0
45590	SHERIFF	60,000.00	34,081.21-	56.8	5,000.00	4,726.88-	94.5
	Total FEES IN LIEU OF SALARY	202,000.00	145,100.13-	72.3	16,833.33	16,623.99-	98.8
	Total FEES RECEIVED FROM COUNTY OFFI	622,000.00	248,223.05-	39.9	51,833.33	64,740.86-	124.9
46110	JUVENILE SERVICES PROGRAM	10,000.00	5,000.00-	50.0	833.33	5,000.00-	600.0
	Total GENERAL GOVERNMENT GRANTS	10,000.00	5,000.00-	50.0	833.33	5,000.00-	600.0
46210	LAW ENFORCEMENT TRAINING PROGRAMS	0.00	600.00-	0.0	0.00	0.00	0.0
	Total PUBLIC SAFETY GRANTS		600.00-				
46310	HEALTH DEPARTMENT PROGRAMS	0.00	250.00-	0.0	0.00	0.00	0.0
	Total HEALTH AND WELFARE GRANTS		250.00-				
46430	LITTER PROGRAM	35,000.00	43,014.12-	122.9	2,916.67	9,466.66-	324.6
	Total PUBLIC WORKS GRANTS	35,000.00	43,014.12-	122.9	2,916.67	9,466.66-	324.6
46820	INCOME TAX	30,000.00	30,815.02-	102.7	2,500.00	0.00	0.0
46830	BEEF TAX	0.00	8,068.59-	0.0	0.00	0.00	0.0
46840	ALCOHOLIC BEVERAGE TAX	40,000.00	20,208.31-	50.5	3,333.33	0.00	0.0
46850	MIXED DRINK TAX	0.00	240.61-	0.0	0.00	0.00	0.0
46851	STATE REVENUE SHARING -T.V.A.	260,000.00	101,971.18-	39.2	21,666.67	0.00	0.0
46915	CONTRACTED PRISONER BOARD	100,000.00	14,001.66-	14.0	8,333.33	0.00	0.0
46940	REAPPRAISAL PROGRAM REIMBURSEMENT	10,000.00	5,549.00-	55.5	833.33	0.00	0.0
46960	REGISTRAR'S SALARY SUPPLEMENT	18,000.00	9,000.00-	50.0	1,500.00	4,500.00-	300.0
46980	OTHER STATE GRANTS	0.00	66,794.49-	0.0	0.00	2,550.00-	0.0
46990	OTHER STATE REVENUES	60,000.00	264,566.74-	440.9	5,000.00	0.00	0.0
	Total OTHER STATE REVENUES	518,000.00	521,215.60-	100.6	43,166.66	7,050.00-	16.3

101 GENERAL

Account	Description	Year-To-Date			DECEMBER		
		Budget Estimate	Actual	Percent Of Budget	Estimate Avg/Mth	Actual	Percent Of Avg
Revenues							
	Total STATE OF TENNESSEE	563,000.00	570,079.72-	101.3	46,916.66	21,516.66-	45.9
47230	DISASTER RELIEF	0.00	12,502.50-	0.0	0.00	0.00	0.0
	Total FEDERAL THROUGH STATE		12,502.50-				
	Total FEDERAL GOVERNMENT	0.00	12,502.50-	0.0	0.00	0.00	0.0
48610	DONATIONS	0.00	3,110.00-	0.0	0.00	0.00	0.0
	Total CITIZENS GROUPS		3,110.00-				
	Total OTHER GOVERNMENTS AND CITIZENS	0.00	3,110.00-	0.0	0.00	0.00	0.0
	Total Revenues	5,432,198.00	2,148,825.97-	39.6	452,688.13	811,907.03-	179.4
	Total Available Funds	6,648,664.00	4,341,710.23-	65.3	554,055.30	779,379.15-	140.7
Expenditures And Encumbrances							
51100	COUNTY COMMISSION	138,600.00-	102,870.70	74.2	11,550.00-	6,744.16	58.4
51300	COUNTY EXECUTIVE	111,091.00-	54,966.95	49.5	9,257.58-	8,072.38	87.2
51400	COUNTY ATTORNEY	6,475.00-	3,000.00	46.3	539.59-	500.00	92.7
51500	ELECTION COMMISSION (INCLUDING VOTER REG	137,375.00-	83,408.45	60.7	11,447.90-	7,674.57	67.0
51600	REGISTER OF DEEDS	12,800.00-	6,710.69	52.4	1,066.67-	753.66	70.7
51750	CODES COMPLIANCE	36,590.00-	16,668.18	45.6	3,049.17-	1,984.68	65.1
51800	COUNTY BUILDINGS	370,810.00-	149,518.50	40.3	30,900.85-	27,077.29	87.6
51910	PRESERVATION OF RECORDS	37,180.00-	17,011.96	45.8	3,098.34-	2,598.27	83.9
	Total GENERAL ADMINISTRATION	850,921.00-	434,155.43	51.0	70,910.10-	55,405.01	78.1
52100	ACCOUNTING AND BUDGETING	113,295.00-	55,949.63	49.4	9,441.25-	12,990.59	137.6
52200	PURCHASING	47,675.00-	23,048.54	48.3	3,972.91-	3,671.37	92.4
52300	PROPERTY ASSESSOR'S OFFICE	207,517.00-	110,492.30	53.2	17,293.10-	27,007.28	156.2
52400	COUNTY TRUSTEE'S OFFICE	19,278.00-	10,629.31	55.1	1,606.51-	666.23	41.5

101 GENERAL

Account	Description	Year-To-Date			DECEMBER		
		Budget Estimate	Actual	Percent Of Budget	Estimate Avg/Mth	Actual	Percent Of Avg
Expenditures And Encumbrances							
52500	COUNTY CLERK'S OFFICE	25,125.00-	10,483.64	41.7	2,093.74-	886.80	40.0
	Total FINANCE	412,890.00-	210,603.42	51.0	34,407.51-	45,172.27	131.3
53100	CIRCUIT COURT	234,341.00-	119,103.86	50.8	19,528.43-	16,552.37	84.8
53300	GENERAL SESSIONS COURT	186,021.00-	92,355.06	49.6	15,501.75-	14,459.90	93.3
53400	CHANCERY COURT	150,332.00-	71,420.93	47.5	12,527.66-	8,924.38	71.2
53500	JUVENILE COURT	29,934.00-	4,829.50	16.1	2,494.50-	743.00	29.6
53600	DISTRICT ATTORNEY GENERAL	10,000.00-	2,522.00	25.2	833.33-	0.00	0.0
	Total ADMINISTRATION OF JUSTICE	610,628.00-	290,231.25	47.5	50,885.67-	40,679.65	79.9
54110	SHERIFF'S DEPARTMENT	933,640.00-	502,717.61	53.8	77,803.34-	132,087.94	169.8
54210	JAIL	327,209.00-	141,973.07	43.4	27,267.41-	24,280.26	89.0
54220	WORKHOUSE	51,430.00-	24,975.19	48.6	4,285.84-	5,299.93	125.6
54310	FIRE PREVENTION AND CONTROL	8,000.00-	0.00	0.0	666.67-	0.00	0.0
54410	CIVIL DEFENSE	15,000.00-	7,138.00	47.6	1,250.00-	2,448.10	195.8
54420	RESCUE SQUAD	225,500.00-	54,375.00	25.0	18,791.67-	0.00	0.0
54430	DISASTER RELIEF	15,250.00-	0.00	0.0	1,270.83-	0.00	0.0
54610	COUNTY CORONER/MEDICAL EXAMINER	5,000.00-	1,142.46	22.8	416.67-	0.00	0.0
54900	OTHER PUBLIC SAFETY	4,500.00-	348.00	7.7	375.00-	348.00	92.8
	Total PUBLIC SAFETY	1,585,529.00-	734,669.33	46.3	132,127.43-	164,463.63	124.5
55110	LOCAL HEALTH CENTER	61,668.00-	28,459.08	46.1	3,139.01-	3,768.94	73.3
55130	AMBULANCE/EMERGENCY MEDICAL SERVICES	874,409.00-	487,723.58	55.8	72,867.41-	110,310.91	151.4
55310	REGIONAL MENTAL HEALTH CENTER	21,000.00-	0.00	0.0	1,750.00-	0.00	0.0
55390	APPROPRIATION TO STATE	20,000.00-	4,998.75	25.0	1,666.67-	0.00	0.0
55510	GENERAL WELFARE ASSISTANCE	24,609.00-	18,587.01	75.5	2,050.74-	1,579.00	77.0
55520	AID TO DEPENDENT CHILDREN	8,000.00-	2,215.40	27.7	666.67-	1,235.00	185.2

Summary Financial Statement
DECEMBER 31, 1998

Fiscal Year Time Lapse: 50.00

101 GENERAL

Account	Description	-----Year-To-Date-----			-----DECEMBER-----		
		Budget Estimate	Actual	Percent Of Budget	Estimate Avg/Mth	Actual	Percent Of Avg
	Expenditures And Encumbrances						
55754	LANDFILL OPERATION AND MAINTENANCE	0.00	0.00	0.0	0.00	37,843.48-	0.0
55900	OTHER PUBLIC HEALTH AND WELFARE	15,000.00-	11,425.24	76.2	1,250.00-	0.00	0.0
	Total PUBLIC HEALTH AND WELFARE	1,024,686.00-	552,409.06	54.0	85,390.50-	79,050.27	92.6
56300	SENIOR CITIZENS ASSISTANCE	17,000.00-	0.00	0.0	1,416.67-	0.00	0.0
56900	OTHER SOCIAL, CULTURAL AND RECREATIONAL	80,000.00-	19,533.73-	24.4	6,666.67-	990.00	14.8
	Total SOCIAL, CULTURAL AND RECREATIO	97,000.00-	19,533.73-	20.1	8,083.34-	990.00	12.2
57100	AGRICULTURAL EXTENSION SERVICE	87,536.00-	15,338.50	17.5	7,294.66-	308.72	4.2
57500	SOIL CONSERVATION	18,461.00-	8,204.05	44.4	1,558.61-	1,230.00	79.3
	Total AGRICULTURE & NATURAL RESOURCE	105,997.00-	23,542.55	22.2	8,833.07-	1,528.76	17.3
58110	TOURISM	24,000.00-	9,100.00	37.9	2,000.00-	4,000.00	200.0
58120	INDLSTRIAL DEVELOPMENT	55,000.00-	32,495.75	59.1	4,583.33-	0.00	0.0
58280	AIRPORT	30,500.00-	0.00	0.0	2,541.67-	0.00	0.0
58300	VETERAN'S SERVICES	45,298.00-	21,350.61	47.1	3,774.82-	3,370.01	89.3
58400	OTHER CHARGES	428,900.00-	187,458.37	43.7	35,741.67-	14,144.61	39.6
58600	EMPLOYEE BENEFITS	540,000.00-	248,787.74	46.1	44,999.99-	66,059.09	146.8
	Total OTHER GENERAL GOVERNMENT	1,123,698.00-	499,192.49	44.4	93,641.48-	87,573.71	93.5
	Total GENERAL GOVERNMENT	5,811,349.00-	2,726,269.90	46.9	484,279.10-	474,863.40	98.1
62000	HIGHWAY AND BRIDGE MAINTENANCE	0.00	0.00	0.0	0.00	0.00	0.0
	Total HIGHWAYS	0.00	0.00	0.0	0.00	0.00	0.0
99100	OPERATING TRANSFERS	837,315.00-	299,510.00	35.8	69,776.25-	0.00	0.0
	Total OTHER USES	837,315.00-	299,510.00	35.8	69,776.25-	0.00	0.0
	Total Expenditures And Encumbrances	6,648,664.00-	3,025,779.90	45.5	554,055.35-	474,863.40	85.7
	Total GENERAL	0.00	1,315,930.33-	0.0	0.05-	304,515.75-	1500.0

112 COURTHOUSE & JAIL MAINTENANCE

Account	Description	Year-To-Date			DECEMBER		
		Budget Estimate	Actual	Percent Of Budget	Estimate Avg/Mth	Actual	Percent Of Avg
	Beginning Balance						
34110	RESERVED FOR ENCUMBRANCES - CURRENT YEAR	0.00	1,255.24-	0.0	0.00	5,252.28	0.0
34120	RESERVED FOR ENCUMBRANCES - PRIOR YEAR	0.00	4,800.00-	0.0	0.00	0.00	0.0
	Total FUND BALANCES	0.00	6,055.24-	0.0	0.00	5,252.28	0.0
39000	UNDESIGNATED FUND BALANCE	10,150.00	37,473.32-	369.2	845.83	0.00	0.0
	Total UNRESERVED	10,150.00	37,473.32-	369.2	845.83	0.00	0.0
	Total Reserves And Fund Balance	10,150.00	43,528.56-	428.9	845.83	5,252.28	621.0
	Revenues						
40260	LITIGATION TAX - SPECIAL PURPOSE	10,000.00	3,188.42-	31.9	833.33	858.00-	103.0
	Total COUNTY LOCAL OPTION TAXES	10,000.00	3,188.42-	31.9	833.33	858.00-	103.0
	Total LOCAL TAXES	10,000.00	3,188.42-	31.9	833.33	858.00-	103.0
	Total Revenues	10,000.00	3,188.42-	31.9	833.33	858.00-	103.0
	Total Available Funds	20,150.00	46,716.98-	231.8	1,679.16	4,394.28	261.7
	Expenditures And Encumbrances						
54210	JAIL	0.00	501.81	0.0	0.00	0.00	0.0
	Total PUBLIC SAFETY		501.81				
58400	OTHER CHARGES	20,150.00-	13,734.20	68.2	1,679.17-	458.14	27.3
	Total OTHER GENERAL GOVERNMENT	20,150.00-	13,734.20	68.2	1,679.17-	458.14	27.3
	Total GENERAL GOVERNMENT	20,150.00-	14,236.01	70.7	1,679.17-	458.14	27.3
	Total Expenditures And Encumbrances	20,150.00-	14,236.01	70.7	1,679.17-	458.14	27.3
	Total COURTHOUSE & JAIL MAINTENANCE	0.00	32,480.97-	0.0	0.01-	4,852.42	4200.0

* End of Report: LAWRENCE CO FINANCE *

115 PUBLIC LIBRARY

Account	Description	-----Year-To-Date-----			-----DECEMBER-----		
		Budget Estimate	Actual	Percent Of Budget	Estimate Avg/Mth	Actual	Percent Of Avg
	Beginning Balance						
34110	RESERVED FOR ENCUMBRANCES - CURRENT YEAR	0.00	5,268.02-	0.0	0.00	8,939.35	0.0
34120	RESERVED FOR ENCUMBRANCES - PRIOR YEAR	0.00	4,044.04-	0.0	0.00	0.00	0.0
	Total FUND BALANCES	0.00	9,312.06-	0.0	0.00	8,939.35	0.0
35110	DESIGNATED FOR PURPOSE 1	0.00	68,299.34-	0.0	0.00	0.00	0.0
39000	UNDESIGNATED FUND BALANCE	4,491.00-	122,589.83-	2729.7	374.25-	0.00	0.0
	Total UNRESERVED	4,491.00-	190,889.17-	4250.5	374.25-	0.00	0.0
	Total Reserves And Fund Balance	4,491.00-	200,201.23-	4457.8	374.25-	8,939.35	2388.6
	Revenues						
43350	COPY FEES	3,500.00	2,188.35-	62.5	291.67	285.00-	97.7
43360	LIBRARY FEES	4,400.00	2,449.69-	55.7	204.17	453.25-	123.6
	Total FEES	7,900.00	4,638.04-	58.7	495.84	738.25-	112.1
	Total CHARGES FOR CURRENT SERVICES	7,900.00	4,638.04-	58.7	495.84	738.25-	112.1
44110	INVESTMENT INCOME	4,500.00	2,003.23-	44.5	375.00	328.40-	87.6
	Total RECURRING ITEMS	4,500.00	2,003.23-	44.5	375.00	328.40-	87.6
44570	CONTRIBUTIONS & GIFTS	0.00	1,750.93-	0.0	0.00	550.00-	0.0
	Total NONRECURRING ITEMS		1,750.93-			550.00-	
	Total OTHER LOCAL REVENUES	4,500.00	3,754.16-	83.4	375.00	878.40-	234.2
46980	OTHER STATE GRANTS	0.00	1,300.00-	0.0	0.00	0.00	0.0
	Total OTHER STATE REVENUES		1,300.00-				
	Total STATE OF TENNESSEE	0.00	1,300.00-	0.0	0.00	0.00	0.0
48130	CONTRIBUTIONS	58,809.00	500.00-	0.9	4,900.75	0.00	0.0
	Total OTHER GOVERNMENTS	58,809.00	500.00-	0.9	4,900.75		
48610	DONATIONS	2,500.00	2,830.39-	113.2	208.33	785.27-	376.9
	Total CITIZENS GROUPS	2,500.00	2,830.39-	113.2	208.33	785.27-	376.9

115 PUBLIC LIBRARY

Account	Description	-----Year-To-Date-----			-----DECEMBER-----		
		Budget Estimate	Actual	Percent Of Budget	Estimate Avg/Mth	Actual	Percent Of Avg
Revenues							
48990	OTHER	1,200.00	476.54-	39.7	100.00	126.12-	126.1
	Total OTHER GOVERNMENTS AND CITIZENS	62,509.00	3,806.93-	6.1	5,209.09	911.39-	17.5
49800	OPERATING TRANSFERS	114,208.00	0.00	0.0	9,517.33	0.00	0.0
	Total OTHER SOURCES (NON-REVENUE)	114,208.00	0.00	0.0	9,517.33	0.00	0.0
	Total Revenues	189,117.00	13,499.13-	7.1	15,759.75	2,529.04-	16.0
	Total Available Funds	184,626.00	213,700.36-	115.7	15,385.50	6,411.31	41.7
Expenditures And Encumbrances							
56500	LIBRARIES	184,626.00-	144,780.07	78.4	15,385.51-	15,131.52	98.3
	Total SOCIAL, CULTURAL AND RECREATIO	184,626.00-	144,780.07	78.4	15,385.51-	15,131.52	98.3
	Total GENERAL GOVERNMENT	184,626.00-	144,780.07	78.4	15,385.51-	15,131.52	98.3
	Total Expenditures And Encumbrances	184,626.00-	144,780.07	78.4	15,385.51-	15,131.52	98.3
	Total PUBLIC LIBRARY	0.00	68,920.29-	0.0	0.01-	21,542.93	8300.0
		=====	=====	=====	=====	=====	=====

* End of Report: LAWRENCE CO FINANCE *

122 DRUG CONTROL

Account	Description	Year-To-Date			DECEMBER		
		Budget Estimate	Actual	Percent Of Budget	Estimate Avg/Mth	Actual	Percent Of Avg
Beginning Balance							
34110	RESERVED FOR ENCUMBRANCES - CURRENT YEAR	0.00	599.47-	0.0	0.00	184.14-	0.0
34150	RES FOR ELECTRONIC FINGERPRINT IMAGING	0.00	6,222.39-	0.0	0.00	67.07-	0.0
Total FUND BALANCES		0.00	6,821.86-	0.0	0.00	251.21-	0.0
39000	UNDESIGNATED FUND BALANCE	0.00	14,525.34-	0.0	0.00	0.00	0.0
Total UNRESERVED		0.00	14,325.34-	0.0	0.00	0.00	0.0
Total Reserves And Fund Balance		0.00	21,147.20-	0.0	0.00	251.21-	0.0
Revenues							
42140	DRUG CONTROL FINES	2,000.00	652.20-	32.6	166.67	19.00-	11.4
Total CIRCUIT COURT		2,000.00	652.20-	32.6	166.67	19.00-	11.4
42340	DRUG CONTROL FINES	6,500.00	4,130.39-	63.5	541.67	249.28-	46.0
Total GENERAL SESSIONS COURT		6,500.00	4,130.39-	63.5	541.67	249.28-	46.0
Total FINES, FORFEITURES AND PENALTI		8,500.00	4,782.59-	56.3	708.34	268.28-	37.9
Total Revenues		8,500.00	4,782.59-	56.3	708.34	268.28-	37.9
Total Available Funds		8,500.00	25,929.79-	305.1	708.34	519.49-	73.3
Expenditures And Encumbrances							
54150	DRUG ENFORCEMENT	8,500.00-	7,656.62	90.1	708.34-	637.07	89.9
Total PUBLIC SAFETY		8,500.00-	7,656.62	90.1	708.34-	637.07	89.9
Total GENERAL GOVERNMENT		8,500.00-	7,656.62	90.1	708.34-	637.07	89.9
Total Expenditures And Encumbrances		8,500.00-	7,656.62	90.1	708.34-	637.07	89.9
Total DRUG CONTROL		0.00	18,273.17-	0.0	0.00	117.58	0.0

* End of Report: LAWRENCE CO FINANCE *

131 HIGHWAY/PUBLIC WORKS

Account	Description	Year-To-Date			DECEMBER		
		Budget Estimate	Actual	Percent Of Budget	Estimate Avg/Mth	Actual	Percent Of Avg
Beginning Balance							
34110	RESERVED FOR ENCUMBRANCES - CURRENT YEAR	0.00	292,288.05-	0.0	0.00	42,629.42	0.0
	Total FUND BALANCES	0.00	292,288.05-	0.0	0.00	42,629.42	0.0
39000	UNDESIGNATED FUND BALANCE	371,320.00	418,105.16-	112.6	30,943.33	0.00	0.0
	Total UNRESERVED	371,320.00	418,105.16-	112.6	30,943.33	0.00	0.0
	Total Reserves And Fund Balance	371,320.00	710,393.21-	191.3	30,943.33	42,629.42	137.8
Revenues							
40110	CURRENT PROPERTY TAX	864,284.00	178,095.30-	20.6	72,032.00	174,740.77-	242.6
40120	TRUSTEE'S COLLECTIONS - PRIOR YEAR	35,000.00	29,777.22-	85.1	2,916.67	6,677.42-	228.9
40130	CIR CLK/CLK & MASTER COLLECTIONS-PR YR	12,000.00	7,316.95-	61.0	1,000.00	0.00	0.0
40140	INTEREST AND PENALTY	5,200.00	3,032.15-	58.3	432.33	997.79-	230.3
	Total COUNTY PROPERTY TAXES	916,584.00	218,221.62-	23.8	76,382.00	182,415.98-	238.8
40280	MINERAL SEVERANCE TAX	72,000.00	26,701.19-	37.1	6,000.00	0.00	0.0
	Total COUNTY LOCAL OPTION TAXES	72,000.00	26,701.19-	37.1	6,000.00		
40330	WHOLESALE BEER TAX	110,000.00	47,989.80-	43.6	9,166.67	8,801.90-	96.0
	Total STATUTORY LOCAL TAXES	110,000.00	47,989.80-	43.6	9,166.67	8,801.90-	96.0
	Total LOCAL TAXES	1,098,584.00	292,912.61-	26.7	91,548.67	191,217.88-	208.9
43380	VENDING MACHINE COLLECTIONS	450.00	104.14-	23.1	37.50	19.25-	51.3
	Total FEES	450.00	104.14-	23.1	37.50	19.25-	51.3
	Total CHARGES FOR CURRENT SERVICES	450.00	104.14-	23.1	37.50	19.25-	51.3
44110	INVESTMENT INCOME	42,000.00	20,719.07-	49.3	3,500.00	3,838.81-	109.7
44160	RETIREE'S INSURANCE PAYMENTS	0.00	1,979.06-	0.0	0.00	0.00	0.0
44170	MISCELLANEOUS REFUNDS	0.00	123.69-	0.0	0.00	0.00	0.0
	Total RECURRING ITEMS	42,000.00	22,821.82-	54.3	3,500.00	3,838.81-	109.7
	Total OTHER LOCAL REVENUES	42,000.00	22,821.82-	54.3	3,500.00	3,838.81-	109.7

131 HIGHWAY/PUBLIC WORKS

Account	Description	-----Year-To-Date-----			-----DECEMBER-----		
		Budget Estimate	Actual	Percent Of Budget	Estimate Avg/Mth	Actual	Percent Of Avg
Revenues							
46410	BRIDGE PROGRAM	285,703.00	0.00	0.0	23,808.58	0.00	0.0
46420	STATE AID PROGRAM	196,068.00	20,752.48-	10.6	16,339.00	0.00	0.0
Total PUBLIC WORKS GRANTS		481,771.00	20,752.48-	4.3	40,147.58		
46830	BEEF TAX	15,400.00	0.00	0.0	1,283.33	0.00	0.0
46920	GASOLINE AND MOTOR FUEL TAX	1,800,000.00	763,103.19-	42.4	150,000.00	145,484.01-	97.0
46930	PETROLEUM SPECIAL TAX	33,145.00	13,560.60-	40.9	2,762.08	2,712.12-	98.2
46980	OTHER STATE GRANTS	0.00	147,836.00-	0.0	0.00	0.00	0.0
Total OTHER STATE REVENUES		1,848,545.00	924,499.79-	50.0	154,045.41	148,196.13-	96.2
Total STATE OF TENNESSEE		2,330,316.00	945,252.27-	40.6	194,192.99	148,196.13-	76.3
49200	NOTE PROCEEDS	60,000.00	350,000.00-	583.3	5,000.00	0.00	0.0
49800	OPERATING TRANSFERS	102,000.00	0.00	0.0	8,500.00	0.00	0.0
Total OTHER SOURCES (NON-REVENUE)		162,000.00	350,000.00-	216.0	13,500.00	0.00	0.0
Total Revenues		3,633,350.00	1,611,090.84-	44.3	302,779.16	343,272.07-	113.4
Total Available Funds		4,004,670.00	2,321,484.05-	58.0	333,722.49	300,642.65-	90.1
Expenditures And Encumbrances							
54430	DISASTER RELIEF	0.00	22,496.50	0.0	0.00	0.00	0.0
Total PUBLIC SAFETY			22,496.50				
Total GENERAL GOVERNMENT		0.00	22,496.50	0.0	0.00	0.00	0.0
61000	ADMINISTRATION	128,153.00-	64,409.93	50.3	10,679.41-	9,488.38	88.8
62000	HIGHWAY AND BRIDGE MAINTENANCE	1,986,190.00-	1,281,268.60	64.5	165,515.85-	165,504.68	100.0
63100	OPERATION AND MAINTENANCE OF EQUIPMENT	683,984.00-	324,483.95	47.4	56,998.67-	25,036.45	43.9
65000	OTHER CHARGES	162,166.00-	207,268.24	127.8	13,513.84-	45,108.92	333.8
66000	EMPLOYEE BENEFITS	278,500.00-	150,267.79	54.0	23,208.33-	26,498.03	157.3

Summary Financial Statement
DECEMBER 31, 1998

Fiscal Year Time Lapse: 50.00

131 HIGHWAY/PUBLIC WORKS

Account	Description	-----Year-To-Date-----			-----DECEMBER-----		
		Budget Estimate	Actual	Percent Of Budget	Estimate Avg/Mth	Actual	Percent Of Avg
Expenditures And Encumbrances							
68000	CAPITAL OUTLAY	709,039.00-	7,609.64	1.1	59,086.58-	0.00	0.0
	Total HIGHWAYS	3,948,032.00-	2,035,308.15	51.6	329,002.68-	281,636.46	85.6
99110	OPERATING TRANSFERS TO PRIMARY GOVTS	56,638.00-	0.00	0.0	4,719.83-	0.00	0.0
	Total OTHER USES	56,638.00-	0.00	0.0	4,719.83-	0.00	0.0
	Total Expenditures And Encumbrances	4,004,670.00-	2,057,804.65	51.4	333,722.51-	281,636.46	84.4
	Total HIGHWAY/PUBLIC WORKS	0.00	263,679.40-	0.0	0.02-	19,006.19-	950.0

* End of Report: LAWRENCE CO FINANCE *

Summary Financial Statement
DECEMBER 31, 1998

Fiscal Year Time Lapse: 50.00

151 GENERAL DEBT SERVICE

Account	Description	Year-To-Date			DECEMBER		
		Budget Estimate	Actual	Percent Of Budget	Estimate Avg/Mth	Actual	Percent Of Avg
	Beginning Balance						
39000	UNDESIGNATED FUND BALANCE	244,279.00	6,539,630.74-	2677.1	20,356.58	0.00	0.0
	Total UNRESERVED	244,279.00	6,539,630.74-	2677.1	20,356.58	0.00	0.0
	Total Reserves And Fund Balance	244,279.00	6,539,630.74-	2677.1	20,356.58	0.00	0.0
	Revenues						
40110	CURRENT PROPERTY TAX	1,080,480.00	222,617.79-	20.6	90,040.00	218,424.50-	242.6
40120	TRUSTEE'S COLLECTIONS - PRIOR YEAR	60,000.00	38,328.78-	63.9	5,000.00	8,567.91-	171.4
40130	CIR CLK/CLK MASTER COLLECTIONS-PR YR	15,000.00	9,374.81-	62.5	1,250.00	0.00	0.0
40140	INTEREST AND PENALTY	8,500.00	3,937.18-	46.3	708.33	1,279.28-	180.6
	Total COUNTY PROPERTY TAXES	1,163,980.00	274,258.56-	23.6	96,998.33	228,271.69-	235.3
40210	LOCAL OPTION SALES TAX	1,186,037.00	338,639.74-	28.6	98,886.48	65,778.44-	66.6
40260	WHEEL TAX	745,410.00	291,419.25-	39.1	62,117.50	50,029.00-	80.5
	Total COUNTY LOCAL OPTION TAXES	1,931,447.00	630,058.99-	32.6	160,953.92	115,807.44-	72.0
	Total LOCAL TAXES	3,095,427.00	904,317.55-	29.2	257,952.25	344,079.13-	133.4
44110	INVESTMENT INCOME	60,000.00	65,327.79-	108.9	5,000.00	8,422.11-	168.4
	Total RECURRING ITEMS	60,000.00	65,327.79-	108.9	5,000.00	8,422.11-	168.4
	Total OTHER LOCAL REVENUES	60,000.00	65,327.79-	108.9	5,000.00	8,422.11-	168.4
49200	NOTE PROCEEDS	0.00	116,666.67-	0.0	0.00	38,888.89-	0.0
49800	OPERATING TRANSFERS	56,638.00	0.00	0.0	4,719.83	0.00	0.0
49830	OPERATING TRANSFERS FROM COMPONENT UNITS	25,000.00	0.00	0.0	2,083.33	0.00	0.0
	Total OTHER SOURCES (NON-REVENUE)	81,638.00	116,666.67-	142.9	6,803.16	38,888.89-	571.6
	Total Revenues	3,237,065.00	1,086,312.01-	33.6	269,755.41	391,390.13-	145.1
	Total Available Funds	3,481,344.00	7,625,942.75-	219.1	290,111.99	391,390.13-	134.9

151 GENERAL DEBT SERVICE

Account	Description	Year-To-Date			DECEMBER		
		Budget Estimate	Actual	Percent Of Budget	Estimate Avg/Mth	Actual	Percent Of Avg
Expenditures And Encumbrances							
81100	GENERAL GOVERNMENT DEBT SERVICE	2,169,563.00-	1,756,959.03	81.0	180,796.92-	5,859.54	3.2
81200	HIGHWAY & STREET DEBT SERVICE	97,431.00-	53,366.07	54.8	8,119.25-	0.00	0.0
81300	EDUCATION DEBT SERVICE	1,214,350.00-	554,180.34	45.6	101,195.84-	36,463.75	36.0
Total DEBT SERVICE		3,481,344.00-	2,364,505.44	67.9	290,112.01-	42,325.29	14.6
Total Expenditures And Encumbrances		3,481,344.00-	2,364,505.44	67.9	290,112.01-	42,325.29	14.6
Total GENERAL DEBT SERVICE		0.00	5,261,437.31-	0.0	0.02-	349,064.64-	4200.0

* End of Report: LAWRENCE CO FINANCE *

171 GENERAL CAPITAL PROJECTS

Account	Description	-----Year-To-Date-----			-----DECEMBER-----		
		Budget Estimate	Actual	Percent Of Budget	Estimate Avg/Mth	Actual	Percent Of Avg
	Beginning Balance						
39000	UNDESIGNATED FUND BALANCE	0.00	69,165.44-	0.0	0.00	0.00	0.0
	Total UNRESERVED	0.00	69,165.44-	0.0	0.00	0.00	0.0
	Total Reserves And Fund Balance	0.00	69,165.44-	0.0	0.00	0.00	0.0
	Total Available Funds		69,165.44-				
	Total GENERAL CAPITAL PROJECTS	0.00	69,165.44-	0.0	0.00	0.00	0.0

* End of Report: LAWRENCE CO FINANCE *

Summary Financial Statement
DECEMBER 31, 1998

Fiscal Year Time Lapse: 50.00

177 EDUCATION CAPITAL PROJECTS

Account	Description	-----Year-To-Date-----			-----DECEMBER-----		
		Budget Estimate	Actual	Percent Of Budget	Estimate Avg/Mth	Actual	Percent Of Avg
	Beginning Balance						
34110	RESERVED FOR ENCUMBRANCES - CURRENT YEAR	0.00	29,740.52-	0.0	0.00	4,500.00-	0.0
34120	RESERVED FOR ENCUMBRANCES - PRIOR YEAR	0.00	27,022.88	0.0	0.00	0.00	0.0
	Total FUND BALANCES	0.00	2,717.64-	0.0	0.00	4,500.00-	0.0
39000	UNDESIGNATED FUND BALANCE	0.00	2,741,852.51-	0.0	0.00	0.00	0.0
	Total UNRESERVED	0.00	2,741,852.51-	0.0	0.00	0.00	0.0
	Total Reserves And Fund Balance	0.00	2,744,570.15-	0.0	0.00	4,500.00-	0.0
	Total Available Funds		2,744,570.15-			4,500.00-	
	Expenditures And Encumbrances						
91300	EDUCATION CAPITAL PROJECTS	0.00	2,107,197.97	0.0	0.00	33,296.17	0.0
	Total CAPITAL PROJECTS	0.00	2,107,197.97	0.0	0.00	33,296.17	0.0
	Total Expenditures And Encumbrances	0.00	2,107,197.97	0.0	0.00	33,296.17	0.0
	Total EDUCATION CAPITAL PROJECTS	0.00	637,372.18-	0.0	0.00	28,796.17	0.0

* End of Report: LAWRENCE CO FINANCE *

Summary Financial Statement
DECEMBER 31, 1998

Fiscal Year Time Lapse: 50.00

180

Account	Description	-----Year-To-Date-----			-----DECEMBER-----		
		Budget Estimate	Actual	Percent Of Budget	Estimate Avg/Mth	Actual	Percent Of Avg
	Beginning Balance						
39000	UNDESIGNATED FUND BALANCE	0.00	734.35-	0.0	0.00	0.00	0.0
	Total UNRESERVED	0.00	734.35-	0.0	0.00	0.00	0.0
	Total Reserves And Fund Balance	0.00	734.35-	0.0	0.00	0.00	0.0
	Total Available Funds		734.35-				
	Total	0.00	734.35-	0.0	0.00	0.00	0.0

* End of Report: LAWRENCE CO FINANCE *

207 SOLID WASTE DISPOSAL

Account	Description	-----Year-To-Date-----			-----DECEMBER-----		
		Budget Estimate	Actual	Percent Of Budget	Estimate Avg/Mth	Actual	Percent Of Avg
Beginning Balance							
34110	RESERVED FOR ENCUMBRANCES - CURRENT YEAR	0.00	64,015.24-	0.0	0.00	47,952.90-	0.0
34120	RESERVED FOR ENCUMBRANCES - PRIOR YEAR	0.00	50.00-	0.0	0.00	0.00	0.0
Total FUND BALANCES		0.00	64,065.24-	0.0	0.00	47,952.90-	0.0
39000	UNDESIGNATED FUND BALANCE	12,300.00	67,710.63-	550.5	1,025.00	0.00	0.0
Total UNRESERVED		12,300.00	67,710.63-	550.5	1,025.00	0.00	0.0
Total Reserves And Fund Balance		12,300.00	131,775.87-	1071.3	1,025.00	47,952.90-	4678.3
Revenues							
43106	COMMERCIAL AND INDUSTRIAL WASTE COLL CHARG	160,000.00	73,733.75-	46.1	13,333.33	3,659.40-	27.4
43190	OTHER GENERAL SERVICE CHARGES	10,200.00	8,400.00-	82.4	850.00	0.00	0.0
Total GENERAL SERVICE CHARGES		170,200.00	82,133.75-	48.2	14,183.33	3,659.40-	25.8
43380	VENDING MACHINE COLLECTIONS	360.00	53.09-	14.7	30.00	5.98-	19.9
Total FEES		360.00	53.09-	14.7	30.00	5.98-	19.9
Total CHARGES FOR CURRENT SERVICES		170,560.00	82,186.84-	48.2	14,213.33	3,665.38-	25.8
44145	SALE OF RECYCLED MATERIALS	30,000.00	12,779.77-	42.6	2,500.00	1,545.25-	61.8
Total RECURRING ITEMS		30,000.00	12,779.77-	42.6	2,500.00	1,545.25-	61.8
Total OTHER LOCAL REVENUES		30,000.00	12,779.77-	42.6	2,500.00	1,545.25-	61.8
49800	OPERATING TRANSFERS	524,087.00	200,000.00-	38.2	43,673.92	0.00	0.0
Total OTHER SOURCES (NON-REVENUE)		524,087.00	200,000.00-	38.2	43,673.92	0.00	0.0
Total Revenues		724,647.00	294,966.61-	40.7	60,387.25	5,210.63-	8.6
Total Available Funds		736,947.00	426,742.48-	57.9	61,412.25	53,163.53-	86.6
Expenditures And Encumbrances							
55754	LANDFILL OPERATION AND MAINTENANCE	736,947.00-	380,715.92	51.7	61,412.27-	92,816.63	151.1
Total PUBLIC HEALTH AND WELFARE		736,947.00-	380,715.92	51.7	61,412.27-	92,816.63	151.1

207 SOLID WASTE DISPOSAL

Account	Description	-----Year-To-Date-----			-----DECEMBER-----		
		Budget Estimate	Actual	Percent Of Budget	Estimate Avg/Mth	Actual	Percent Of Avg
Expenditures And Encumbrances							
	Total GENERAL GOVERNMENT	736,947.00-	380,715.92	51.7	61,412.27-	92,816.63	151.1
	Total Expenditures And Encumbrances	736,947.00-	380,715.92	51.7	61,412.27-	92,816.63	151.1
	Total SOLID WASTE DISPOSAL	0.00	46,026.56-	0.0	0.02-	39,653.10	3500.0

* End of Report: LAWRENCE CO FINANCE *

263 SELF-INSURANCE

Account	Description	Year-To-Date			DECEMBER		
		Budget Estimate	Actual	Percent Of Budget	Estimate Avg/Mth	Actual	Percent Of Avg
	Beginning Balance						
34110	RESERVED FOR ENCUMBRANCES - CURRENT YEAR	0.00	46.53-	0.0	0.00	26.11	0.0
	Total FUND BALANCES	0.00	46.53-	0.0	0.00	26.11	0.0
35110	DESIGNATED FOR PURPOSE 1	0.00	5,553.64-	0.0	0.00	46.00-	0.0
39000	UNDESIGNATED FUND BALANCE	0.00	18,272.12	0.0	0.00	0.00	0.0
	Total UNRESERVED	0.00	12,818.46	0.0	0.00	46.00-	0.0
	Total Reserves And Fund Balance	0.00	12,771.93	0.0	0.00	19.89-	0.0
	Revenues						
43101	SELF-INSURANCE PREMIUMS/CONTRIBUTIONS	0.00	132,239.33-	0.0	0.00	0.00	0.0
	Total GENERAL SERVICE CHARGES		132,239.33-				
	Total CHARGES FOR CURRENT SERVICES	0.00	132,239.33-	0.0	0.00	0.00	0.0
	Total Revenues	0.00	132,239.33-	0.0	0.00	0.00	0.0
	Total Available Funds		119,467.40-			19.89-	
	Expenditures And Encumbrances						
58400	OTHER CHARGES	0.00	110,028.72	0.0	0.00	25,068.85	0.0
	Total OTHER GENERAL GOVERNMENT		110,028.72			25,068.85	
	Total GENERAL GOVERNMENT	0.00	110,028.72	0.0	0.00	25,068.85	0.0
	Total Expenditures And Encumbrances	0.00	110,028.72	0.0	0.00	25,068.85	0.0
	Total SELF-INSURANCE	0.00	9,438.48-	0.0	0.00	25,048.94	0.0

* End of Report: LAWRENCE CO FINANCE *

Summary Financial Statement
DECEMBER 31, 1998

Fiscal Year Time Lapse: 50.00

307 JUDICIAL DISTRICT DRUG

Account	Description	-----Year-To-Date-----			-----DECEMBER-----		
		Budget Estimate	Actual	Percent Of Budget	Estimate Avg/Mth	Actual	Percent Of Avg
	Beginning Balance						
39000	UNDESIGNATED FUND BALANCE	0.00	12,551.55-	0.0	0.00	0.00	0.0
	Total UNRESERVED	0.00	12,551.55-	0.0	0.00	0.00	0.0
	Total Reserves And Fund Balance	0.00	12,551.55-	0.0	0.00	0.00	0.0
	Revenues						
42810	FINES	0.00	5,897.10-	0.0	0.00	1,002.25-	0.0
42865	DRUG TASK FORCE FORFEITURES AND SEIZURES	0.00	8,768.67-	0.0	0.00	0.00	0.0
	Total JUDICIAL DISTRICT DRUG PROGRAM		14,665.77-			1,002.25-	
42910	PROCEEDS FROM CONFISCATED PROPERTY	0.00	10,035.13-	0.0	0.00	0.00	0.0
	Total OTHER FINES, FORFEITURES AND P		10,035.13-				
	Total FINES, FORFEITURES AND PENALTI	0.00	24,700.92-	0.0	0.00	1,002.25-	0.0
46980	OTHER STATE GRANTS	0.00	69,976.02-	0.0	0.00	21,662.67-	0.0
	Total OTHER STATE REVENUES		69,976.02-			21,662.67-	
	Total STATE OF TENNESSEE	0.00	69,976.02-	0.0	0.00	21,662.67-	0.0
	Total Revenues	0.00	94,676.94-	0.0	0.00	22,664.92-	0.0
	Total Available Funds		107,228.49-			22,664.92-	
	Expenditures And Encumbrances						
54150	DRUG ENFORCEMENT	0.00	59,809.44	0.0	0.00	24,299.77	0.0
	Total PUBLIC SAFETY		59,809.44			24,299.77	
	Total GENERAL GOVERNMENT	0.00	59,809.44	0.0	0.00	24,299.77	0.0
	Total Expenditures And Encumbrances	0.00	59,809.44	0.0	0.00	24,299.77	0.0
	Total JUDICIAL DISTRICT DRUG	0.00	47,419.05-	0.0	0.00	1,634.85	0.0

* End of Report: LAWRENCE CO FINANCE *

COUNTY COMMISSION, LAWRENCE COUNTY
KENNETH WEATHERS COUNTY CLERK

RESOLUTION#	B1 MONTHLY FINANCIAL REPORT FISCAL AGENT	MOTION	SECOND	AYE	NAY	PASS	PRESENT	ABSENT
	8th DISTRICT 762-7419							
	WRAY, JOE R 1403 Bechkam Lawrenceburg, TN 766-1040							
	WOODALL, GLENN E 1401 Hart Ave Lawrenceburg, TN 829-2490							
	TURNER, HENRY 37 Mint Spring Rd Ethridge, TN 852-2870							
	SHANNON, KEVIN 2757 Hwy 43 S POBOX 87 Leoma 762-8007							
	PERRY, TIM 1136 Ethridge Red Hill Ethridge 762-8078							
	NIEDERGESES, MARK 4202 Marie Ln Lawrenceburg, TN 762-5501							
	MOORE, W. T. 306 Pond Field Rd West Point 853-7221 766-1500							
	MOORE, BOB 11 Samuel Ln Loretto, TN 853-6709							
	GREEN, ROBERT 404 N Military POB 224 Loretto 852-2297 762-1016	X						
	GOWEN, JIM 114 Richardson Rd Leoma, TN 852-2899							
	GABEL, JIM 2773 Hwy 43 PO Box 176 Leoma, TN 762-7118							
	DRYDEN, JERRY 12 Ingram Rd Leoma, TN 852-2221 762-1531							
	DOSS, BARRY 66 Shoally Br Rd Leoma, TN 964-3404							
	BURNS, FRANKLIN 383 LBurg Henryvill Rd Ethridge 762-3167		X					
	BUIE, JIM 508 8th St Lawrenceburg, TN 762-2679							
	BRAZIER, LOAN 175 Reed Patch Rd Lawrenceburg 829-2358							
	BENEFIELD, RONALD 91 Benefield LN Ethirdge, TN 762-3716							
	BAILEY, JACKIE 411 6th St Lawrenceburg, TN							

Motion carried by a unanimous voice vote.

Total voting aye Eighteen (18)

DATE January 26, 1999

COUNTY COMMISSION, LAWRENCE COUNTY
KENNETH WEATHERS COUNTY CLERK

RESOLUTION#	BI MONTHLY FINANCIAL REPORT SCHOOL SUPERINTENDENT	MOTION	SECOND	AYE	NAY	PASS	PRESENT	ABSENT
	8th DISTRICT 762-7419							
	WRAY, JOE R 1403 Bechkam Lawrenceburg, TN 766-1040							
	WOODALL, GLENN E 1401 Hart Ave Lawrenceburg, TN 829-2490							
	TURNER, HENRY 37 Mint Spring Rd Ethridge, TN 852-2870							
	SHANNON, KEVIN 2157 Hwy 43 S POBOX 87 Leoma 762-8007							
	PERRY, TIM 1136 Ethridge Red Hill Ethridge 762-8078							
	4th DISTRICT 4202 Marie Ln Lawrenceburg, TN 762-5501							
	NIEDERGESES, MARK 306 Pond Field Rd West Point 853-7221 766-1500							
	MOORE, W. T. 11 Samuel Ln Loretto, TN 853-6709							
	2nd DISTRICT 404 N Military POB 224 Loretto 852-2297 762-1016	Z	X					
	GREEN, ROBERT 114 Richardson Rd Leoma, TN 852-2899							
	3rd DISTRICT 2773 Hwy 43 PO Box 176 Leoma, TN 762-7118							
	GOWEN, JIM 12 Ingram Rd Leoma, TN 852-2221 762-1531							
	1st DISTRICT 66 Shoally Br Rd Leoma, TN 964-3404							
	CABEL, JIM 383 LBurg Henryvill Rd Ethridge 762-3167		X					
	4th DISTRICT 508 8th St Lawrenceburg, TN 762-2679							
	DRYDEN, JERRY 175 Reed Patch Rd Lawrenceburg 829-2358							
	3rd DISTRICT 91 Benefield LN Ethridge, TN 762-3716							
	DOSS, BARRY 66 Shoally Br Rd Leoma, TN 964-3404							
	6th DISTRICT 383 LBurg Henryvill Rd Ethridge 762-3167							
	BURNS, FRANKLIN 508 8th St Lawrenceburg, TN 762-2679							
	9th DISTRICT 175 Reed Patch Rd Lawrenceburg 829-2358							
	BUIE, JIM 91 Benefield LN Ethridge, TN 762-3716							
	5th DISTRICT 411 6th St Lawrenceburg, TN 762-3716							
	BRAZIER, LOAN 829-2358							
	BENEFIELD, RONALD 91 Benefield LN Ethridge, TN 762-3716							
	7th DISTRICT 411 6th St Lawrenceburg, TN 762-3716							
	BAILEY, JACKIE 411 6th St Lawrenceburg, TN 762-3716							

Motion carried by a unanimous voice vote.

Total voting aye Eighteen (18)

DATE January 26, 1999

REPORT OF THE RESOLUTION COMMITTEE

TO THE LAWRENCE COUNTY BOARD OF COMMISSIONERS
LAWRENCE COUNTY, TENNESSEE

JANUARY 26, 1999

WE, THE RESOLUTION COMMITTEE, RESPECTFULLY REPORT THAT AS SUCH COMMITTEE, IN ACCORDANCE WITH RESOLUTION OF THE COURT WHICH CREATED AND PRESCRIBED THE FUNCTIONS OF THE COMMITTEE, MET, RECEIVED, EXAMINED AND HEREBY REPORT TO THE COURT FOR ITS CONSIDERATION AT THIS TERM WITHOUT SUSPENSION OF THE RULES, CERTAIN RESOLUTIONS HERETO ATTACHED, FILED IN THE OFFICE OF THE COUNTY EXECUTIVE WHEN THE COMMITTEE MET FOURTEEN (14) DAYS BEFORE THE TERM OF THE FOLLOWING SUBJECT, TO WIT:

1 RESOLUTION #01012699

Resolution to approve minutes of November 24, 1998 regular session.

2. RESOLUTION #02012699

Resolution to establish a Special Task Force to study the most efficient way of maintaining County Buildings. (Sponsored by Barry Doss)

3. RESOLUTION # 03012699

Resolution appropriating \$95,239.00 in matching funds to extend water lines into the Five Points Community. (Sponsored by Steve Hill)

4. RESOLUTION #04012699

Resolution appropriating \$109,757.00 in matching funds to fund water line extensions to the Library Grove and Rascal Town Communities. (Sponsored by Steve Hill)

5. RESOLUTION #05012699

Resolution to amend General Purpose School Fund (141).

6. RESOLUTION #06012699

Resolution to approve Budget Amendment for the Lawrence County General Fund.

7. RESOLUTION #07012699

Resolution to approve Budget Amendment for Lawrence County Highway Fund.

8. RESOLUTION #08012699

Resolution to approve Budget Amendments for Solid Waste Disposal.

9. RESOLUTION #09012699

Resolution authorizing the issuance of interest bearing General Obligation Capital Outlay Notes, series 1999 of Lawrence County, Tennessee, in an aggregate principle amount or not to exceed Three Million Dollars(3,000,000): Making provision for the issuance, sale and payment of said notes establishing the terms thereof and the disposition of proceeds therefrom; and providing for the levy of tax for the payment of principal thereof and interest thereon.

10. RESOLUTION #10012699
Resolution to change the frequency of Regular Commission Meetings to monthly meetings. (Sponsored by Tim Perry)
11. RESOLUTION #11012699
Resolution to sell 3.1 acres more or less belonging to Lawrence County located off Prosser Road. (Sponsored by Steve Hill)
12. RESOLUTION #12012699
Resolution to approve Lawrence County Road List.
13. RESOLUTION #13012699
Resolution to sell surplus property held by the Lawrence County Highway Department and other County Departments.
14. RESOLUTION #14012699
Resolution to proclaim the Second Full Week of March of each year to be Volunteer Fire Fighters Appreciation Week. (Sponsored by Barry Doss)
15. RESOLUTION #15012699
Resolution to appropriate action to expedite liquidation and distribution of T.E.R.D.A. assets.
16. RESOLUTION #16012699
Resolution to exclude Student Services from Social Security coverage. (Sponsored by Steve Hill)
17. RESOLUTION #17012699
Resolution setting the rate for County Solid Waste Residential Pickup in Franchise Districts. (Sponsored by Jim Gabel)
18. RESOLUTION #18012699
Resolution requesting that the State Legislature consider amending Tennessee Code Annotated #67-5-703 to allow additional relief to disabled Taxpayers. (Sponsored by Steve Hill)
19. RESOLUTION #19012699
Resolution requesting that the Legislature consider amending Tennessee Code Annotated #67-5-903(b) (Sponsored by Steve Hill)
20. RESOLUTION #20012699
Resolution recommending that the State Legislature allow proration of taxes for tangible personal property which is destroyed by natural disaster or fire. (Sponsored by Steve Hill)

21. RESOLUTION #21012699

Resolution for Distributions of the Revenue Generated by the Hotel/Motel Tax.
(Sponsored by Jim Gabel)

22. RESOLUTION #22012699

Resolution approving the following list of County Garbage Haulers, subject to meeting all contract requirements (Sponsored by Jim Gabel)

23. RESOLUTION #23012699

Resolution to create a Comprehensive Road Building Program to include at least 250 miles of tar and gravel roads over a Three (3) year period to be built in Lawrence County to be funded by \$3,000,000.00 Capital Outlay Note to be repaid over a Twelve(12) year period from County Highway Department's Budget.

NOTARIES

APPOINTMENT TO THE AGRICULTURE COMMITTEE

LUTHER SMITH JR. -MARY BENSON

SUBMITTED THIS 26TH DAY OF 1999 JANUARY TERM

TIM PERKY

JIM BUIE

JOE WRAY

GLENN WOODALL

KEVIN SHANNON

COUNTY COMMISSION, LAWRENCE COUNTY
KENNETH WEATHERS COUNTY CLERK

RESOLUTION#	MOTION	SECOND	AYE	NAY	PASS	PRESENT	ABSENT
REPORT OF THE RESOLUTION COMMITTEE							
8th DISTRICT							
WRAY, JOE R	762-7419						
	1403 Bechkam Lawrenceburg, TN						
8th DISTRICT	766-1040						
WOODALL, GLENN E	1401 Hart Ave Lawrenceburg, TN						
7th DISTRICT	829-2490						
TURNER, HENRY	37 Mint Spring Rd Ethridge, TN						
1st DISTRICT	852-2870						
SHANNON, KEVIN	2757 Hwy 43 S POBOX 87 Leoma						
6th DISTRICT	762-8007	X					
PERRY, TIM	1136 Ethridge Red Hill Ethridge						
4th DISTRICT	762-8078	X					
NIEDERGESES, MARK	4202 Marie Ln Lawrenceburg, TN						
5th DISTRICT	762-5501						
MOORE, W. T.	306 Pond Field Rd West Point						
2nd DISTRICT	853-7221 766-1500						
MOORE, BOB	11 Samuel Ln Loretto, TN						
2nd DISTRICT	853-6709						
GREEN, ROBERT	404 N Military POB 224 Loretto						
3rd DISTRICT	852-2297 762-1016						
GOWEN, JIM	114 Richardson Rd Leoma, TN						
1st DISTRICT	852-2899						
GABEL, JIM	2773 Hwy 43 PO Box 176 Leoma, TN						
4th DISTRICT	762-7118						
DRYDEN, JERRY	12 Ingram Rd Leoma, TN						
3rd DISTRICT	852-2221 762-1531						
DOSS, BARRY	66 Shoally Br Rd Leoma, TN						
6th DISTRICT	964-3404						
BURNS, FRANKLIN	383 LBurg Henryvill Rd Ethridge						
9th DISTRICT	762-3167						
BUIE, JIM	508 8th St Lawrenceburg, TN						
5th DISTRICT	762-2679						
BRAZIER, LOAN	175 Reed Patch Rd Lawrenceburg						
7th DISTRICT	829-2358						
BENEFIELD, RONALD	91 Benefield LN Ethirdge, TN						
9th DISTRICT	762-3716						
BAILEY, JACKIE	411 6th St Lawrenceburg, TN						

Motion carried by a unanimous voice vote.

Total voting aye Eighteen (18)

DATE January 26, 1999

RESOLUTION #01012699

RESOLUTION APPROVING MINUTES OF NOVEMBER 24, 1998

WHEREAS, the county legislative body of Lawrence County met in regular sessions

November 24, 1998;

NOW, THEREFORE, BE IT RESOLVED by the county legislative body of Lawrence County meeting this 26th day of January, 1999, that the attached minutes of the regular session of this body held on November 24, 1998 be approved.

ADOPTED this 26th day of January, 1999.

APPROVED:

STEVE HILL, COUNTY EXECUTIVE

JERRY DRYDEN, CHAIRMAN OF
LAWRENCE COUNTY COMMISSION

ATTEST:

KENNETH WEATHERS
COUNTY COURT CLERK

JANE M. JENNINGS
ATTORNEY AT LAW
207 MAIN AVENUE
LAWRENCEBURG, TN 38464

MINUTES

NOVEMBER 24, 1998

CCUNTY COMMISSION

CALL TO ORDER JERRY DRYDEN
ROLL CALL KENNETH WEATHERS
INVOCATION W. T. MOORE
PLEDGE TO THE PLAY BARRY DOSS

BI MONTHLY FINANCIAL REPORT FISCAL AGENT APPROVED

BI MONTHLY FINANCIAL REPORT SCHOOL SUPERINTENDENT APPROVED

RESOLUTION #01112498 Approve minutes of September 29, 1998 APPROVED

RESOLUTION #02112498 Raise Hotel-Motel tax and approve distribution
of extra revenue. APPROVED

RESOLUTION #03112498 Adopt Franchise District Map of private
garbage haulers. APPROVED

RESOLUTION #04112498 Accept the recommendation of the Utilities
Committee to continue the Solid Waste Services
under present system of operation. Amended to
add Steve Hill Chairman and Olan Brazier. APPROVED

RESOLUTION #05112498 Renew lease of property of Rescue Squad. APPROVED

RESOLUTION #06112498 Resolution pertaining to county boundary line
changes in the St of Tennessee. APPROVED

RESOLUTION #07112498 Resolution for Flood Insurance. APPROVED

NOTARIES APPROVED

APPOINTMENT OF THE GRIEVANCE COMMITTEE APPROVED

SUSPEND THE RULES:

1. Board of Education Property
2. Lift hiring freeze at ambulance service

RESOLUTION #08112498 County to receive Crockett School property
APPROVED

RESOLUTION #09112498 Lift hiring freeze at Ambulance Service APPROVED

ADJOURNMENT APPROVED

COUNTY COMMISSION, LAWRENCE COUNTY
KENNETH WEATHERS COUNTY CLERK

	MOTION	SECOND	AYE	NAY	PASS	PRESENT	ABSENT
RESOLUTION# 01012699							
Resolution to approve minutes of November 24, 1998							
regular session.							
8th DISTRICT							
MRAY, JOE R	762-7419						
	1403 Bechkam Lawrenceburg, TN						
8th DISTRICT							
WOODALL, GLENN E	766-1040						
	1401 Hart Ave Lawrenceburg, TN						
7th DISTRICT							
TURNER, HENRY	829-2490						
	37 Mint Spring Rd Ethridge, TN						
1st DISTRICT							
SHANNON, KEVIN	852-2870						
	2757 Hwy 43 S POBOX 87 Leoma						
6th DISTRICT							
PERRY, TIM	762-8007						
	1136 Ethridge Red Hill Ethridge						
4th DISTRICT							
NIEDERGESSES, MARK	762-8078						
	4202 Marie Ln Lawrenceburg, TN						
5th DISTRICT							
MOORE, W. T.	762-5501						
	306 Pond Field Rd West Point						
2nd DISTRICT							
MOORE, BOB	853-7221 766-1500						
	11 Samuel Ln Loretto, TN						
2nd DISTRICT							
GREEN, ROBERT	853-6709						
	404 N Military POB 224 Loretto						
3rd DISTRICT							
GOWEN, JIM	852-2297 762-1016						
	114 Richardson Rd Leoma, TN						
1st DISTRICT							
GABEL, JIM	852-2899						
	2773 Hwy 43 PO Box 176 Leoma, TN						
4th DISTRICT							
DRYDEN, JERRY	762-7118						
	12 Ingram Rd Leoma, TN						
3rd DISTRICT							
DOSS, BARRY	852-2221 762-1531						
	66 Shoally Br Rd Leoma, TN						
6th DISTRICT							
BURNS, FRANKLIN	964-3404						
	383 LBurg Henryvill Rd Ethridge						
9th DISTRICT							
BUJE, JIM	762-3167						
	508 8th St Lawrenceburg, TN						
5th DISTRICT							
BRAZIER, LOAN	762-2679						
	175 Reed Patch Rd Lawrenceburg						
7th DISTRICT							
BENEFIELD, RONALD	829-2358						
	91 Benefield LN Ethirdge, TN						
9th DISTRICT							
BAILEY, JACKIE	762-3716						
	411 6th St Lawrenceburg, TN						

Motion carried by a unanimous voice vote.

Total voting aye Eighteen (18)

DATE January 26, 1999

AMENDED RESOLUTION # 02012699

RESOLUTION TO ESTABLISH A SPECIAL TASK FORCE TO STUDY THE MOST EFFICIENT WAY OF MAINTAINING COUNTY BUILDINGS

WHEREAS, the legislative body of Lawrence County desires that all county buildings be maintained appropriately and in an efficient and cost-effective manner; and

WHEREAS, a special task force comprised of members of the legislative body and/or private sector is needed to study the needs of Lawrence County in this regard.

NOW, THEREFORE BE IT RESOLVED by the legislative body meeting in regular session this 26th day of January 1999 that a special task force of members of the county legislative body be appointed to assess the needs of Lawrence County in maintaining its public buildings and to determine the most efficient and cost-effective ways of maintaining county buildings. Such special task force shall report back to the legislative body of Lawrence County regarding its findings.

This resolution shall take effect upon its adoption and approval.

APPROVED:



STEVE HILL, COUNTY EXECUTIVE

JERRY DRYDEN, CHAIRMAN OF
LAWRENCE COUNTY COMMISSION

ATTEST:

KENNETH WEATHERS
COUNTY COURT CLERK

JANE M. JENNINGS
ATTORNEY AT LAW
231 MAIR AVENUE
LAWRENCEBURG, TN 38464

COUNTY COMMISSION, LAWRENCE COUNTY
KENNETH WEATHERS COUNTY CLERK

MOTION	SECOND	AYE	NAY	PASS	PRESENT	ABSENT
RESOLUTION# 02012699						
Resolution to establish a Special Task Force to study the most efficient way of maintaining County Buildings.						
8th DISTRICT						
762-7419						
1403 Bechkam Lawrenceburg, TN						
WRAY, JOE R						
766-1040						
8th DISTRICT						
1401 Hart Ave Lawrenceburg, TN						
WOODALL, GLENN E						
829-2490						
7th DISTRICT						
37 Mint Spring Rd Ethridge, TN						
TURNER, HENRY						
852-2870						
1st DISTRICT						
2757 Hwy 43 S POBOX 87 Leoma						
SHANNON, KEVIN						
762-8007						
6th DISTRICT						
1136 Ethridge Red Hill Ethridge						
PERRY, TIM						
762-8078						
4th DISTRICT						
4202 Marie Ln Lawrenceburg, TN						
NIEDERGESSES, MARK						
762-5501						
5th DISTRICT						
306 Pond Field Rd West Point						
MOORE, W. T.						
853-7221 766-1500						
2nd DISTRICT						
11 Samuel Ln Loretto, TN						
MOORE, BOB						
853-6709						
2nd DISTRICT						
404 N Military POB 224 Loretto						
GREEN, ROBERT						
852-2297 762-1016						
3rd DISTRICT						
114 Richardson Rd Leoma, TN						
GOWEN, JIM						
852-2899						
1st DISTRICT						
2773 Hwy 43 PO Box 176 Leoma, TN						
GABEL, JIM						
762-7118						
4th DISTRICT						
12 Ingram Rd Leoma, TN						
DRYDEN, JERRY						
852-2221 762-1531						
3rd DISTRICT						
66 Shoally Br Rd Leoma, TN						
DOSS, BARRY						
964-3404						
6th DISTRICT						
383 LBurg Henryvill Rd Ethridge						
BURNS, FRANKLIN						
762-3167						
9th DISTRICT						
508 8th St Lawrenceburg, TN						
BUIE, JIM						
762-2679						
5th DISTRICT						
175 Reed Patch Rd Lawrenceburg						
BRAZIER, LOAN						
829-2358						
7th DISTRICT						
91 Benefield LN Ethirdge, TN						
BENEFIELD, RONALD						
762-3716						
9th DISTRICT						
411 6th St Lawrenceburg, TN						
BAILEY, JACKIE						

Motion carried by a unanimous voice vote.

Committee Members: Bay Doss, Mark Niedergeses, Bob Moore, Larry Brown,

Frank Brewer, and any Commissioner on the Facility Committee

DATE January 26, 1999

RESOLUTION #03012699

**RESOLUTION APPROPRIATING \$95,239.00 IN MATCHING FUNDS TO
EXTEND WATER LINES INTO THE FIVE POINTS COMMUNITY**

WHEREAS, Lawrence County, Tennessee is eligible for funds under the State of Tennessee Community Development Block Grant Program; and

WHEREAS, there exists a need to expand the Leoma Utility District's water lines into the Five Points Community and vicinity; and

WHEREAS, Lawrence County wishes to make an application for said project.

NOW, THEREFORE, BE IT RESOLVED that:

1. The County Executive be authorized and directed to execute and submit an application for funds to the Tennessee Department of Economic and Community in the amount of \$500,000.00.
2. The County Executive be authorized and directed to enter into all necessary agreements to receive and administer such grant funds.
3. The total cost of the project is \$595,239.00. The balance of \$95,239.00 or 16% local matching contribution will be provided by funds from the General Fund.

Passed and so ordered this 26th day of January, 1999.

APPROVED:

STEVE HILL, COUNTY EXECUTIVE

JERRY DRYDEN, CHAIRMAN OF
LAWRENCE COUNTY COMMISSION

ATTEST:

KENNETH WEATHERS
COUNTY COURT CLERK

COUNTY COMMISSION, LAWRENCE COUNTY
KENNETH WEATHERS COUNTY CLERK

RESOLUTION# 02012699

Resolution appropriating \$95,239.00 in matching funds to extend water lines into the Five Points Community.

	MOTION	SECOND	AYE	NAY	PASS	PRESENT	ABSENT
8th DISTRICT							
762-7419							
WRAY, JOE R			X				
1403 Bechkam Lawrenceburg, TN							
8th DISTRICT							
766-1040							
WOODALL, GLENN E			X				
1401 Hart Ave Lawrenceburg, TN							
7th DISTRICT							
829-2490							
TURNER, HENRY			X				
37 Mint Spring Rd Ethridge, TN							
1st DISTRICT							
852-2870			X				
SHANNON, KEVIN							
2757 Hwy 43 S POBOX 87 Leoma							
6th DISTRICT							
762-8007			X				
PERRY, TIM							
1136 Ethridge Red Hill Ethridge							
4th DISTRICT							
762-8078			X				
NIEDERGESES, MARK							
4202 Marie Ln Lawrenceburg, TN							
5th DISTRICT							
762-5501			X				
MOORE, W. T.							
306 Pond Field Rd West Point							
2nd DISTRICT							
853-7221 766-1500			X				
MOORE, BOB							
11 Samuel Ln Loretto, TN							
2nd DISTRICT							
853-6709			X				
GREEN, ROBERT							
404 N.Military POB 224 Loretto	X						
3rd DISTRICT							
852-2297 762-1016			X				
GOWEN, JIM							
114 Richardson Rd Leoma, TN							
1st DISTRICT							
852-2899			X				
GABEL, JIM							
2773 Hwy 43 PO Box 176 Leoma, TN							
4th DISTRICT							
762-7118			X				
DRYDEN, JERRY							
12 Ingram Rd Leoma, TN							
3rd DISTRICT							
852-2221 762-1531			X				
DOSS, BARRY							
66 Shoally Br Rd Leoma, TN		X					
6th DISTRICT							
964-3404			X				
BURNS, FRANKLIN							
383 LBurg Henryvill Rd Ethridge							
9th DISTRICT							
762-3167			X				
BUIE, JIM							
508 8th St Lawrenceburg, TN							
5th DISTRICT							
762-2679			X				
BRAZIER, LOAN							
175 Reed Patch Rd Lawrenceburg							
7th DISTRICT							
829-2358			X				
BENEFIELD, RONALD							
91 Benefield LN Ethridge, TN							
9th DISTRICT							
762-3716			X				
BAILEY, JACKIE							
411 6th St Lawrenceburg, TN			X				

18

Resolution passed with a roll call vote

Total voting aye Eighteen (18)

Total Eighteen (18)

DATE January 26, 1999

RESOLUTION # 04012699

**RESOLUTION APPROPRIATING \$109,757.00 IN MATCHING FUNDS TO FUND
WATER LINE EXTENSIONS TO THE LIBERTY GROVE AND
RASCAL TOWN COMMUNITIES**

WHEREAS, the City of Loretto, Tennessee is eligible for funds under the Community Development Block Grant (CDBG) Program; and

WHEREAS, the need exists for water line extensions to the Liberty Grove and Rascaltown Road vicinities in Lawrence County; and

WHEREAS, the City of Loretto, in cooperation with Lawrence County, wishes to submit a Community Development Block Grant application for said project; and

NOW, THEREFORE, BE IT RESOLVED that:

1. The City of Loretto will execute and submit an application for Community Development Block Grant funds to the Tennessee Department of Economic and Community Development.
2. The County Executive be authorized and directed to enter into all necessary agreements to receive and administer such grant funds.
3. The total cost of the project is \$609,757.00. The City of Loretto is eligible for 82% or the total project cost, or \$500,000.00, in CDBG funds. The balance of \$109,757.00, or remaining 18%, will be provided by Lawrence County from the General Fund.

Passed and so Ordered, this 26th day of January, 1999.

APPROVED:

STEVE HILL, COUNTY EXECUTIVE

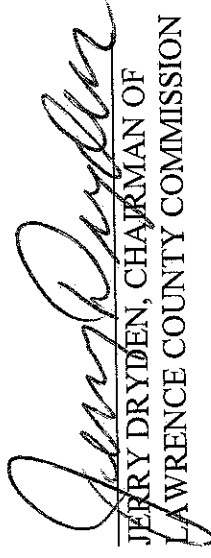
JERRY DRYDEN, CHAIRMAN OF
LAWRENCE COUNTY COMMISSION

ATTEST:

KENNETH WEATHERS
COUNTY COURT CLERK

JANE M. JENNINGS
ATTORNEY AT LAW
231 MAHER AVENUE
LAWRENCEBURG, TN 38464

COUNTY COMMISSION, LAWRENCE COUNTY
KENNETH WEATHERS COUNTY CLERK

RESOLUTION# 04C12699

Resolution appropriating \$109,757.00 in matchings funds to fund water line extensions to the Liberty Grove and Rascal Town Communities.

	MOTION	SECOND	AYE	NAY	PASS	PRESENT	ABSENT
8th DISTRICT	762-7419						
WRAY, JOE R	1403 Bechkam Lawrenceburg, TN		X				
8th DISTRICT	766-1040						
WOODALL, GLENN E	1401 Hart Ave Lawrenceburg, TN		X				
7th DISTRICT	829-2490						
TURNER, HENRY	37 Mint Spring Rd Ethridge, TN		X				
1st DISTRICT	852-2870						
SHANNON, KEVIN	2757 Hwy 43 S POBOX 87 Leoma		X				
6th DISTRICT	762-8007						
PERRY, TIM	1136 Ethridge Red Hill Ethridge		X				
4th DISTRICT	762-8078						
NIEDERGESSES, MARK	4202 Marie Ln Lawrenceburg, TN		X				
5th DISTRICT	762-5501						
MOORE, W. T.	306 Pond Field Rd West Point		X				
2nd DISTRICT	853-7221 766-1500						
MOORE, BOB	11 Samuel Ln Loretto, TN	X	X				
2nd DISTRICT	853-6709						
GREEN, ROBERT	404 N.Military POB 224 Loretto		X				
3rd DISTRICT	852-2297 762-1016						
GOWEN, JIM	114 Richardson Rd Leoma, TN		X				
1st DISTRICT	852-2899						
GABEL, JIM	2773 Hwy 43 PO Box 176 Lecma, TN		X				
4th DISTRICT	762-7118						
DRYDEN, JERRY	12 Ingram Rd Leoma, TN		X				
3rd DISTRICT	852-2221 762-1531						
DOSS, BARRY	66 Shoally Br Rd Leoma, TN	X	X				
6th DISTRICT	964-3404						
BURNS, FRANKLIN	383 Lburg Henryvill Rd Ethridge		X				
9th DISTRICT	762-3167						
BUIE, JIM	508 8th St Lawrenceburg, TN		X				
5th DISTRICT	762-2679						
BRAZIER, LOAN	175 Reed Patch Rd Lawrenceburg		X				
7th DISTRICT	829-2358						
BENEFIELD, RONALD	91 Benefield Ln Ethridge, TN		X				
9th DISTRICT	762-3716						
BAILEY, JACKIE	411 6th St Lawrenceburg, TN		X				

18

Resolution passed with a roll call vote.

Total voting aye Eighteen (18)

Total Eighteen (18)

DATE January 26, 1999

Resolution # 05012699
 Budget Amendments General Purpose Shcool Fund
 FUND 141

Account Number	Description	Debit	Credit
1 Cost Center ROTRY			
71100-599	Reg. Instr. Other Charges	\$45,250.00	
72210-432-EOC	Library Books		\$4,000.00
72210-432-DCE	Library Books		\$6,000.00
72210-432-ETH	Library Books		\$4,000.00
72210-432-ISE	Library Books		\$4,000.00
72210-432-LPS	Library Books		\$5,000.00
72210-432-LEO	Library Books		\$6,000.00
72210-432-NPE	Library Books		\$5,000.00
72210-432-SLE	Library Books		\$5,000.00
72210-432-SES	Library Books		\$2,250.00
72210-432-SHS	Library Books		\$4,000.00
To reclassify the expenditures relating to the purchase of Library Books and Rotary Donation			
2 COST CENTER CCDBG			
46980	OTHER STATE GRANTS	\$12,000.00	
73300-499	COMMUNITY SVC. SUPPLIES		\$2,000.00
73300-790	COMMUNITY SVC. EQUIPMENT		\$10,000.00
STATE GRANT AWARDED TO LCBOE FOR CHILD CARE AT WEST HIGHLAND			
3 COST CENTER SSA98			
46590	OTHER STATE EDUCATION	\$80,111.00	
72130-124	SUPPORT SERVICES SALARY		\$26,300.00
72130-201	SOCIAL SECURITY		\$1,631.00
72130-204	RETIREMENT		\$1,438.00
72130-212	MEDICARE		\$382.00
72130-355	TRAVEL		\$3,000.00
72620-717	MAINT. OF PLANT EQUIPMENT		\$47,360.00
STATE GRANT AWARDED TO LCBOE SAFE SCHOOLS ACT COUNSELOR AND EQUIPMENT ALLOWABLE			
4 COST CENTER GOALS			
47590	FEDERAL THRU STATE	\$55,000.00	
71100-499	REG INST. MATERIALS		\$1,900.00
71100-722	REG INST. EQUIPMENT		\$52,100.00
72210-457	STAFF DEVELOPMENT		\$1,000.00
TO ACCOUNT FOR STATE GRANT AWARDED TO LCHS GOALS 2000			
5 71600-499	Adult Education	\$1,000.00	
72260-599	Support Adult Education		\$1,000.00
72120-355	Health Services Travel		\$300.00
72120-499	Health Services Supplies	\$300.00	
72110-599	Attendance Other	\$1,190.00	
72110-704	Attendance Equipment		\$1,190.00

72260-336	Adult Education Maintenance	\$300.00	
72260-355	Adult Education Travel		\$300.00
73100-105	Food Service Supervisor	\$1,000.00	
73100-117	Food Service Career Ladder		\$1,000.00
73300-188	Community Service Part-Time	\$8,034.00	
73300-189	Community Service Other Salaries		\$8,034.00
73300-210	Community Service Unemployment	\$717.00	
73300-212	Community Service Medicare		\$717.00
73300-399	Contracted Services FEMA		\$3,811.00
34440	Reserve FEMA	\$3,811.00	

To correct Budget entries to correct account codes,
To reclassify expenditures to correct account code
To Budget Reserve FEMA monies as per contract

6 Cost Center TECEP

46590	State Dept. of Education	\$98,000.00	
71100-116	Teacher		\$24,000.00
71100-163	Educational Assistants		\$21,000.00
71100-201	Social Security		\$2,790.00
71100-204	Retirement		\$2,175.00
71100-207	H. Insurance		\$7,745.00
71100-212	Medicare		\$655.00
71100-429	Instruction Supplies		\$10,380.00
71100-499	Other Supplies & Materials		\$3,600.00
71100-722	Equipment/Furniture		\$19,087.00
72210-355	Transportation/Travel		\$5,568.00
72210-457	Staff Development		\$1,000.00

To account for a grant from the Dept. of Education Pre-school
at Ethridge

7 Cost Center FF

47590	Other Federal Through State	24537	
46590	Other State Education Funds	463	
72260-599	Other Charges		\$2,500.00
71600-116	Instruction		\$17,280.00
71600-201	Social Security		\$1,074.00
71600-204	Retirement		\$672.00
71600-212	Medicare		\$253.00
71600-429	Instructional Supplies & Materials		\$2,721.00
72260-355	Travel		\$500.00

To account for grant received for the Families First Project from
State Department of Education

COUNTY COMMISSION, LAWRENCE COUNTY
KENNETH WEATHERS COUNTY CLERK

RESOLUTION#	MOTION	SECOND	AYE	NAY	PASS	PRESENT	ABSENT
05012699							
Resolution to amend General Purpose School Fund.							
8th DISTRICT	762-7419						
WRAY, JOE R	1403 Bechkam Lawrenceburg, TN		X				
8th DISTRICT	766-1040						
WOODALL, GLENN E	1401 Hart Ave Lawrenceburg, TN		X				
7th DISTRICT	829-2490						
TURNER, HENRY	37 Mint Spring Rd Ethridge, TN		X				
1st DISTRICT	852-2870						
SHANNON, KEVIN	2757 Hwy 43 S POBOX 87 Leoma		X				
6th DISTRICT	762-8007						
PERRY, TIM	1136 Ethridge Red Hill Ethridge		X				
4th DISTRICT	762-8078						
NIEDERGESES, MARK	4202 Marie Ln Lawrenceburg, TN		X				
5th DISTRICT	762-5501						
MOORE, W. T.	306 Pond Field Rd West Point		X				
2nd DISTRICT	853-7221 766-1500						
MOORE, BOB	11 Samuel Ln Loretto, TN		X				
2nd DISTRICT	853-6709						
GREEN, ROBERT	404 N Military POB 224 Loretto	X	X				
3rd DISTRICT	852-2297 762-1016						
GOWEN, JIM	114 Richardson Rd Leoma, TN		X				
1st DISTRICT	852-2899						
GABEL, JIM	2773 Hwy 43 PO Box 176 Leoma, TN		X				
4th DISTRICT	762-7118						
DRYDEN, JERRY	12 Ingram Rd Leoma, TN		X				
3rd DISTRICT	852-2221 762-1531						
DOSS, BARRY	66 Shoally Br Rd Leoma, TN		X				
6th DISTRICT	964-3404						
BURNS, FRANKLIN	383 LBurg Henryvill Rd Ethridge	X	X				
9th DISTRICT	762-3167						
BUIE, JIM	508 8th St Lawrenceburg, TN		X				
5th DISTRICT	762-2679						
BRAZIER, LOAN	175 Reed Patch Rd Lawrenceburg		X				
7th DISTRICT	829-2358						
BENEFIELD, RONALD	91 Benefield LN Ethridge, TN		X				
9th DISTRICT	762-3716						
BAILEY, JACKIE	411 6th St Lawrenceburg, TN		X				

18

Motion carried by a roll call vote.

Total voting aye Eighteen (18)

DATE January 26, 1999

RESOLUTION #06012699

Resolution to approve budget amendments for the Lawrence County General Fund
 NOW, THEREFORE, BE IT RESOLVED by the Lawrence County Board of
 Commissioners meeting in Regular session this 26th day of January, 1999
 approve budget amendments for the Lawrence County General Fund.

<u>FUND - 101</u> ACCOUNT NUMBER	SUB	DESCRIPTION	DEBIT AMOUNT	CREDIT AMOUNT
39000		Fund Balance	625.00	
51100	349	Printing, Stationery & Forms		625.00
		To adj County Commission - Incr Printing/personel Policy hndbks.		
51300	719	Office Equipment	28.00	
51300	334	Maintenance Agreements		28.00
		To adjust County Executive - Increase Maintenance Agreements.		
51500	355	Travel	1,700.00	
51500	351	Rentals		1,700.00
		To adjust Election Commission-Increase Rentals,		
51800	499	Other Supplies & Materials	2,663.47	
51800	169	Part-Time Personnel		1,536.00
51800	338	Maintenance/Repair - Vehicles		178.92
51800	351	Rentals		311.00
51800	446	Small Tools		138.66
51800	450	Tires & Tubes		147.95
51800	719	Office Equipment		201.94
51800	790	Other Equipment		149.00
		To adjust County Buildings-Incr Part-Time Personnel, Vehicle		
		Maintenance, Rentals, Tools, Tires, Office Eqpmnt & Other Eqpmnt.		
51910	499	Other Supplies & Materials	350.00	
51910	435	Office Supplies		350.00
		To adjust Archives - Increase Office Supplies.		
52100	196	In-Service Training	706.31	
52100	307	Communication		67.76
52100	332	Legal Notices, Recording & Court Costs		638.55
		To adjust Accounts & Budgets - Increase Comm & Legal Notices.		

52200	349	Printing, Stationery & Forms	1,060.00	
52200	330	Operating Lease Payments		60.00
52200	410	Custodial Supplies		1,000.00
		To adj Purchasing - Incr Operating Lease Pymts & Custodial Supp.		
39000		Fund Balance	8,562.50	
52300	718	Motor Vehicles		8,562.50
		To adjust Property Assessor-Increase Motor Vehicles.		
52500	499	Other Supplies & Materials	162.50	
52500	337	Maintenance/Repair-Office Eqpmt		162.50
		To adjust County Clerk - Increase Maintenance-Office Equipment.		
53100	355	Travel	100.00	
53100	499	Other Supplies & Materials		100.00
		To adjust Circuit Court - Increase Other Supplies & Materials.		
53400	709	Data Processing Equipment	1,940.00	
53400	317	Data Processing Services		1,940.00
		To adjust Chancery Court - Increase Data Processing Services.		
46980	--SHRSV	Other State Grants - SHRSV	11,988.82	
54110	161-SHRSV	Secretary (s)		10,618.40
54110	307-SHRSV	Communication		493.86
54110	338-SHRSV	Maintenance/Repair Services		56.45
54110	431-SHRSV	Law Enforcement Supplies		553.00
54110	435-SHRSV	Office Supplies		267.11
		To adj Sheriff Dept. - Recdgr SHRSV Grant-fds used 7/98-11/98		
54110	499	Other Supplies & Materials	5,376.03	
54110	335	Maintenance/Repair-Building		428.55
54110	336	Maintenance/Repair-Equipment		1,285.86
54110	337	Maintenance/Repair-Office Equipment		170.00
54110	349	Printing, Stationery & Forms		265.70
54110	351	Rentals		1,350.00
54110	399	Other Contracted Services		1,266.92
54110	451	Uniforms		199.47
54110	711	Furniture & Fixtures		245.00
54110	718	Motor Vehicles		164.53
		To adjust Sheriff's Department - Increase Maintenance/Bldg, Maintenance/Equipment, Maint-Office Eqpt, Printing, Rentals, Other Contracted Serv, Uniforms, Furniture & Fixtures, Vehicles.		

47230--FLOOD	Federal Thur State Grants-Flood	11,298.00	
	(Money received from Hwy. Dept's Grant)		
54110 187-FLOOD	Over-time Pay		5,073.00
54110 338-FLOOD	Maintenance/Repair-Vehicles		6,225.00
	To reflect the grant money received from the Hwy. dpt for work done during the 7/98 FLOOD-Incr Sheriff's Dpt Over-time pay and Vehicle Maintenance Expense.		
47230--FLOOD	Federal Thur State Grants-Flood	1,204.50	
	(Money received from Hwy. Dept's Grant)		
55130 131-FLOOD	Medical Personnel		1,204.50
	To reflect the grant money received from the Hwy. dpt for work done during the 7/98 FLOOD-Incr Ambulance Medical Personnel.		
39000	Fund Balance	2,150.00	
54210 187	Overtime Pay		2,150.00
	To adjust Jail - Increase Over-Time Pay for Holiday Pay.		
54210 307	Communication	409.50	
54210 334	Maintenance Agreements		409.50
	To adjust Jail - Increase Maintenance Agreements for Jail-Radios.		
54210 499	Other Supplies & Materials	650.00	
54210 435	Office Supplies		650.00
	To adjust Jail - Increase Office Supplies		
54220 499	Other Supplies & Materials	325.00	
54220 355	Travel		325.00
	To adjust Workhouse - Increase Travel.		
46310--HLTMD	Health Dpt Prog-March of Dimes	250.00	
55110 499	Other Supplies & Equipment		250.00
	To adjust Health Dept.-Incr Other Supp for purc of M/D materials.		
55110 499	Other Supplies & Equipment	277.50	
55110 334	Maintenance Agreements		177.50
55110 336	Maintenance/Repair-Equipment		30.00
55110 355	Travel		25.00
55110 599	Other Charges		45.00
	To adjust Health Dept. - Increase Maintenance Agreements, Maintenance/Repair-Equipment, Travel & Other Charges.		

55130	718	Motor Vehicles	2,377.50	
55130	320	Dues & Memberships		135.00
55130	335	Maintenance/Repair-Building		45.00
55130	337	Maintenance/Repair-Office Equipment		225.00
55130	349	Printing, Stationery & Forms		85.50
55130	351	Rentals		1,350.00
55130	355	Travel		25.00
55130	422	Food Supplies		512.00
		To adjust Ambulance Service - Increase Dues, Maintenance-Bldg, Maint-Equipment, Printing, Rentals, Travel & Food Supplies.		
48610	LCLPS	Donations	274.00	
55510	309	Contracts with Other Govt. Agencies		274.00
		To adjust General Welf. Asst. - Increase Govt Contracts (309) and to reflect July-Nov '98 Donations from Lawrence Power System.		
48610		Donations	2,836.00	
55510	309	Contracts with Other Govt. Agencies		2,836.00
		To adjust General Welf. Asst. - Increase Govt Contracts (309) and to reflect July & Aug. '98 Donations from Individuals & Churches.		
57100	435	Office Supplies	164.00	
57100	450	Tires & Tubes		124.00
57100	719	Office Equipment		40.00
		To adj Agricultural Extension -Increase Tires & Office Equipment.		
46980	- - WSTPT	Other State Grant-WSTPT	54,044.49	
58120	599--WSTP	Other Charges		54,044.49
		To adjust Industrial Development - Increase Other Charges and reflect the Grant Received on the West-Point Waterline Extension.		
58400	604	Interest on Notes (Tax Antic)	4,599.50	
58400	331	Legal Services		2,160.00
58400	499	Other Supplies & Materials		67.50
58400	508	Premiums on Corp Surety Bonds		2,372.00
		To adj Other Gen'l Govt-Otr Cgs-Increase Legal Services, Supplies and Materials & Premiums on Surety Bonds.		

Fund 101 - Totals 116,122.62 116,122.62

COUNTY COMMISSION, LAWRENCE COUNTY
KENNETH WEATHERS COUNTY CLERK

MOTION	SECOND	AYE	NAY	PASS	PRESENT	ABSENT
RESOLUTION# 06012699						
Resolution to approve Budget Amendment for the Lawrence County General Fund.						
8th DISTRICT						
WRAY, JOE R		X				
1403 Bechkam Lawrenceburg, TN						
8th DISTRICT		X				
WOODALL, GLENN E						
1401 Hart Ave Lawrenceburg, TN						
7th DISTRICT		X				
TURNER, HENRY						
829-2490						
37 Mint Spring Rd Ethridge, TN						
1st DISTRICT		X				
SHANNON, KEVIN						
852-2870						
2757 Hwy 43 S POBOX 87 Leoma						
6th DISTRICT		X				
PERRY, TIM						
762-8007						
1136 Ethridge Red Hill Ethridge						
4th DISTRICT		X				
NIEDERGESES, MARK						
762-8078						
4202 Marie Ln Lawrenceburg, TN						
5th DISTRICT		X				
MOORE, W. T.	X					
762-5501						
306 Pond Field Rd West Point						
2nd DISTRICT		X				
MOORE, BOB						
853-7221 766-1500						
11 Samuel Ln Loretto, TN						
2nd DISTRICT		X				
GREEN, ROBERT						
853-6709						
404 N Military POB 224 Loretto	X					
3rd DISTRICT		X				
GOWEN, JIM						
852-2297 762-1016						
114 Richardson Rd Leoma, TN						
1st DISTRICT		X				
GABEL, JIM						
852-2899						
2773 Hwy 43 PO Box 176 Leoma, TN						
4th DISTRICT		X				
DRYDEN, JERRY						
762-7118						
12 Ingram Rd Leoma, TN						
3rd DISTRICT		X				
DOSS, BARRY						
852-2221 762-1531						
66 Shoally Br Rd Leoma, TN						
6th DISTRICT		X				
BURNS, FRANKLIN						
964-3404						
383 LBurg Henryvill Rd Ethridge						
9th DISTRICT		X				
BUIE, JIM						
762-3167						
508 8th St Lawrenceburg, TN						
5th DISTRICT		X				
BRAZIER, LOAN						
762-2679						
175 Reed Patch Rd Lawrenceburg						
7th DISTRICT		X				
BENEFIELD, RONALD						
829-2358						
91 Benefield Ln Ethridge, TN						
9th DISTRICT		X				
BAILEY, JACKIE						
762-3716						
411 6th St Lawrenceburg, TN						
		X				

18

Motion carried by a roll call vote.

Total voting aye Eighteen

DATE January 26, 1999

RESOLUTION #07012699

Resolution to approve budget amendments for the Lawrence County Highway Fund
 NOW, THEREFORE, BE IT RESOLVED by the Lawrence County Board of
 Commissioners meeting in Regular session this 26th day of January, 1999
 approve budget amendments for the Lawrence County Highway/Public Works Fund.

FUND - 131				
ACCOUNT NUMBER	SUB	DESCRIPTION		
			DEBIT AMOUNT CREDIT AMOUNT	
61000	307	Communication	2,940.00	
61000	334	Maintenance Agreements		2,940.00
		To adj Hwy/Administration - Increase Maintenance Agreements.		
61000	355	Travel	1,000.00	
61000	499	Other Supplies & Materials	2,332.00	
61000	349	Printing, Stationery & Forms		160.00
61000	399	Other Contracted Services		45.00
61000	407	Coal		600.00
61000	599	Other Charges		398.00
61000	709	Data Processing Equipment		1,927.00
61000	719	Office Equipment		202.00
		To adj Hwy/Administration - Increase Printing, Other Services, Coal, Other Charges, Data Processing, Office Equipment.		
62000	599	Other Charges	1,864.74	
62000	336	Maintenance/Repair-Equipment		186.47
62000	499	Other Supplies & Materials		1,678.27
		To adj Hwy/Hwy-Bridge Maint-Incr Maint-Eqmt & Other Supplies.		
63100	336	Maintenance/Repair-Equipment	2,526.00	
63100	416	Equipment Parts - Heavy		2,370.00
63100	418	Equipment & Machinery Parts		156.00
		To adj Hwy/Oper&Maint-Eqpt-Incr Heavy Eqpt Parts & Eqpt Pts.		
63100	599	Other Charges	223.50	
63100	424	Garage Supplies		210.00
63100	718	Motor Vehicles		13.50
		To adjust Hwy/Oper&Maint-Eqpmnt-Incr Garage Supp & Vehicles.		
		Fund 131 - Totals	10,886.24	10,886.24

COUNTY COMMISSION, LAWRENCE COUNTY
KENNETH WEATHERS COUNTY CLERK

RESOLUTION#	MOTION	SECOND	AYE	NAY	PASS	PRESENT	ABSENT
07012699							
Resolution to approve Budget Amendment for Lawrence County Highway Fund.							
8th DISTRICT	762-7419						
MRAY, JOE R	1403 Bechkam Lawrenceburg, TN		X				
8th DISTRICT	766-1040						
WOODALL, GLENN E	1401 Hart Ave Lawrenceburg, TN		X				
7th DISTRICT	829-2490						
TURNER, HENRY	37 Mint Spring Rd Ethridge, TN		X				
1st DISTRICT	852-2870						
SHANNON, KEVIN	2757 Hwy 43 S POBOX 87 Leoma		X				
6th DISTRICT	762-8007						
PERRY, TIM	1136 Ethridge Red Hill Ethridge		X				
4th DISTRICT	762-8078						
NIEDERGESES, MARK	4202 Marie Ln Lawrenceburg, TN		X				
5th DISTRICT	762-5501						
MOORE, W. T.	306 Pond Field Rd West Point		X				
2nd DISTRICT	853-7221 766-1500						
MOORE, BOB	11 Samuel Ln Loretto, TN		X				
2nd DISTRICT	853-6709						
GREEN, ROBERT	404 N Military POB 224 Loretto	X	X				
3rd DISTRICT	852-2297 762-1016						
GOWEN, JIM	114 Richardson Rd Leoma, TN		X				
1st DISTRICT	852-2899						
GABEL, JIM	2773 Hwy 43 PO Box 176 Leoma, TN		X				
4th DISTRICT	762-7118						
DRYDEN, JERRY	12 Ingram Rd Leoma, TN		X				
3rd DISTRICT	852-2221 762-1531						
DOSS, BARRY	66 Shoally Br Rd Leoma, TN		X				
6th DISTRICT	964-3404						
BURNS, FRANKLIN	383 LBurg Henryvill Rd Ethridge	X	X				
9th DISTRICT	762-3167						
BUIE, JIM	508 8th St Lawrenceburg, TN		X				
5th DISTRICT	762-2679						
BRAZIER, LOAN	175 Reed Patch Rd Lawrenceburg		X				
7th DISTRICT	829-2358						
BENEFIELD, RONALD	91 Benefield Ln Ethirdge, TN		X				
9th DISTRICT	762-3716						
BAILEY, JACKIE	411 6th St Lawrenceburg, TN		X				

Motion carried by a roll call vote.

Total voting aye Eighteen (18)

DATE January 26, 1999

COUNTY COMMISSION, LAWRENCE COUNTY
KENNETH WEATHERS COUNTY CLERK

MOTION	SECOND	AYE	NAY	PASS	PRESENT	ABSENT
RESOLUTION# 08012699						
Resolution to approve Budget Amendment for Solid Waste Disposal						
8th DISTRICT 762-7419		X				
WRAY, JOE R 1403 Beckkam Lawrenceburg, TN 766-1040						
8th DISTRICT 766-1040	X	X				
WOODALL, GLENN E 1401 Hart Ave Lawrenceburg, TN 829-2490						
7th DISTRICT 37 Mint Spring Rd Ethridge, TN 852-2870		X				
TURNER, HENRY						
1st DISTRICT 2757 Hwy 43 S POBOX 87 Leoma 762-8007		X				
SHANNON, KEVIN						
6th DISTRICT 1136 Ethridge Red Hill Ethridge 762-8078		X				
PERRY, TIM						
4th DISTRICT 4202 Marie Ln Lawrenceburg, TN 762-5501		X				
NIEDERGESSE, MARK						
5th DISTRICT 306 Pond Field Rd West Point 853-7221 766-1500		X				
MOORE, W. T.						
2nd DISTRICT 11 Samuel Ln Loretto, TN 853-6709		X				
MOORE, BOB						
2nd DISTRICT 404 N Military POB 224 Loretto 852-2297 762-1016		X				
GRLEN, ROBERT						
3rd DISTRICT 114 Richardson Rd Leoma, TN 852-2899		X				
GOWEN, JIM						
1st DISTRICT 2773 Hwy 43 PO Box 176 Leoma, TN 762-7118		X				
CABEL, JIM						
4th DISTRICT 12 Ingram Rd Leoma, TN 852-2221 762-1531		X				
DRYDEN, JERRY						
3rd DISTRICT 66 Shoally Br Rd Leoma, TN 964-3404		X				
DOSS, BARRY						
6th DISTRICT 383 L Burg Henryvill Rd Ethridge 762-3167		X				
BURNS, FRANKLIN						
9th DISTRICT 508 8th St Lawrenceburg, TN 762-2679	X	X				
BUIE, JIM						
5th DISTRICT 175 Reed Patch Rd Lawrenceburg 829-2358		X				
BRAZIER, LOAN						
7th DISTRICT 91 Benefield LN Ethridge, TN 762-3716		X				
BENEFIELD, RONALD						
9th DISTRICT 411 6th St Lawrenceburg, TN		X				
BAILEY, JACKIE						

18

Motion carried by a roll call vote.

Total voting aye Eighteen (18)

DATE January 26, 1999

RESOLUTION NO. _____

RESOLUTION OF LAWRENCE COUNTY, TENNESSEE, AUTHORIZING THE ISSUANCE OF INTEREST BEARING GENERAL OBLIGATION CAPITAL OUTLAY NOTES, SERIES 1999, IN AN AMOUNT NOT TO EXCEED \$1,900,000 AND PROVIDING FOR THE PAYMENT OF SAID NOTES.

WHEREAS, the Board of Commissioners (the "Board") of Lawrence County, Tennessee (the "County"), has determined that it is necessary and desirable to authorize, issue, sell, and provide for the payment of its interest bearing capital outlay notes to finance certain public works projects, including street and road improvements within the County, the acquisition of all property real and personal appurtenant thereto and connected with such work, and to pay all legal, fiscal, administrative, and engineering costs incident thereto (collectively, the "Project"), and costs incident to the financing thereof;

WHEREAS, the County finds and determines that the Project is essential to the health, welfare, and safety of the public;

WHEREAS, in order to proceed as expeditiously as possible with such an essential Project, it is necessary that interest bearing capital outlay notes be issued for the purpose of providing funds to finance the Project; and,

WHEREAS, the County is authorized by the provisions of Title 9, Chapter 21, Tennessee Code Annotated, as amended, to issue such notes for said purposes upon the approval of the State of Tennessee Director of Local Finance (the "Director of Local Finance"):

NOW, THEREFORE, BE IT RESOLVED BY THE BOARD OF COMMISSIONERS OF LAWRENCE COUNTY, TENNESSEE, AS FOLLOWS:

Section 1. Authority. The Notes herein authorized shall be issued pursuant to Title 9, Chapter 21, Tennessee Code Annotated, as amended, and other applicable provisions of law.

Section 2. Authorization. For the purpose of providing funds to finance the costs of the Project and to pay costs incident to the financing thereof, there shall be issued pursuant to, and in accordance with, the provisions of Title 9, Chapter 21, Tennessee Code Annotated, as amended, and other applicable provisions of law, the interest bearing capital outlay notes of the County, in the aggregate principal amount of not to exceed One Million Nine Hundred Thousand Dollars (\$1,900,000), or such lesser amount as may be determined by the County Executive of the County (the "County Executive") at the time of sale (collectively, the "Notes", individually, the "Note"). The term of the Notes shall not exceed the reasonably expected economic life of the Project which is hereby certified to be at least the term of the Notes.

Section 3. Terms of the Notes. The Notes shall be designated "General Obligation Capital Outlay Notes, Series 1999". The Notes shall be issued in registered form, without coupons, in minimum denominations of \$5,000 or any integral multiple thereof. The Notes shall be numbered from 1 upwards, shall be dated the date of issuance and delivery, or such other date as the County Executive shall determine, shall be sold at not less than the par amount thereof, and shall bear interest at a rate not to exceed 5% per annum, such interest being payable at such times as

agreed upon with the purchaser of such Notes, but in no event less than semi-annually each year commencing six months from the dated date or such date as shall be designated by the County Executive (the "Interest Payment Date"), and shall mature not later than twelve years from the date of issuance. Each year the Notes are outstanding the County shall retire principal on the Notes in an amount that is estimated to be at least equal to an amortization which reflects level debt service on the Notes.

The Notes shall contain such terms, conditions, and provisions other than as expressly provided or limited herein as may be agreed upon by the County Executive of the County and the purchaser of the Notes.

Interest on the Notes shall be payable by check or other form of draft of the "Note Registrar," as such term is hereinafter defined, deposited by the Note Registrar in the United States mail, first class postage prepaid, in sealed envelopes, addressed to the owners of such Notes, as of the applicable Interest Payment Date, at their respective addresses as shown on the registration books of the County maintained by the Note Registrar as of the close of business fifteen (15) calendar days preceding the next Interest Payment Date. The principal of all Notes shall be payable upon presentation and surrender of such Notes at the principal office of the Note Registrar. All payments of the principal of and interest on the Notes shall be made in any coin or currency of the United States of America which, on the date of payment thereof, shall be legal tender for the payment of public and private debts.

Section 4. Redemption. The Notes shall be subject to redemption, in whole, at the option of the County, at any time, at a price of par plus accrued interest to the date of redemption, upon not less than fifteen (15) calendar days written notice to the registered owner.

Section 5. Execution. The Notes shall be executed in the name of the County; shall bear the manual or facsimile signature of the County Executive; shall be countersigned by the County Clerk of the County (the "County Clerk") with his or her manual or facsimile signature; and, shall have printed or impressed thereon the official seal of the County. In the event any officer whose signature appears on the Notes shall cease to be such officer, such signature shall nevertheless be valid and sufficient for all purposes. The Notes shall be issued in typed, mimeographed, printed, or photocopied form, or any combination thereof, substantially in the form attached hereto as Exhibit "A", with such minor changes therein or such variations thereof as the County Executive may deem necessary or desirable, the blanks to be appropriately completed by the County Executive prior to the issuance of the Notes.

Section 6. Registration, Negotiability, and Payment. (a) The County Clerk of the County is hereby appointed the note registrar and paying agent (the "Note Registrar"), and as such shall establish and maintain suitable books (the "Registration Books") for recording the registration, conversion, and payment of the Notes, and shall also perform such other duties as may be required in connection with any of the foregoing. The Note Registrar is hereby authorized to authenticate and deliver the Notes to the original purchaser thereof, or as he or she may designate, upon receipt by the County of the proceeds of the sale thereof and to authenticate and deliver Notes in exchange for Notes of the same principal amount delivered for transfer upon receipt of the Notes to be transferred in proper form with proper documentation as herein described. The Notes shall not be

valid for any purpose unless authenticated by the Note Registrar by the manual signature of the Note Registrar on the certificate set forth in Exhibit "A" hereto. The Notes shall be fully registered as to both principal and interest and shall be fully negotiable upon proper endorsement by the registered owner thereof. No transfer of any Notes shall be valid unless such transfer is noted upon the Registration Books and until such Note is surrendered, cancelled, and exchanged for a new Note which shall be issued to the transferee, subject to all the conditions contained herein. Principal on the Notes shall be paid at maturity upon presentation or surrender of the Notes at the principal office of the Note Registrar, and payment in such manner shall forever discharge and release the obligation of the County to the extent of the principal and interest so paid.

(b) The County may from time to time at its discretion remove the Note Registrar and appoint a successor Note Registrar to whom all records, documents, and instruments relating to its duties as Note Registrar shall be delivered. Any successor Note Registrar shall be appointed by resolution of the County, and shall be a trust company or bank having the powers of a trust company, having, at the time of such appointment, a combined capital, surplus, and undivided profits aggregating at least Ten Million Dollars (\$10,000,000), and be willing and able to accept the office of Note Registrar on reasonable and customary terms, and authorized by law to perform all duties imposed upon it by this Resolution.

(c) In the event that any amount payable on any Note as interest shall at any time exceed the rate of interest lawfully chargeable thereon under applicable law, then any such excess shall, to the extent of such excess, be applied against the principal of such Note as a prepayment thereof without penalty, and such excess shall not be considered to be interest. All rates of interest specified herein shall be computed on the basis of a three hundred sixty (360) day year composed of twelve (12) months of thirty (30) days each.

Section 7. Exchange of Notes. Notes upon surrender thereof at the office of the Note Registrar, together with an assignment of such Notes duly executed by the registered owner thereof, or his, her, or its attorney or legal representative, may be exchanged for an equal aggregate principal amount of Notes of the same maturity, of any denomination or denominations authorized by this Resolution, and bearing interest at the same rate as the Notes surrendered for exchange.

Section 8. Transfer of Notes. Each Note shall be transferable only on the registration books maintained by the Note Registrar at the principal office of the Note Registrar, upon the surrender for cancellation thereof at the principal office of the Note Registrar, together with an assignment of such Note duly executed by the owner thereof or his, her or its attorney or legal representative, and upon payment of the charges hereinafter provided, and subject to such other limitations and conditions as may be provided therein or herein. Upon the cancellation of any such Note, the Note Registrar shall, in exchange for the surrendered Note or Notes, deliver in the name of the transferee or transferees a new Note or Notes of authorized denominations, of the same aggregate principal amount, maturity, and rate of interest as such surrendered Note or Notes, and the transferee or transferees shall take such new Note or Notes subject to all of the conditions herein contained.

Section 9. Regulations with Respect to Exchanges and Transfers. In all cases in which the privilege of exchanging or transferring Notes is exercised, the County shall execute, and the

Note Registrar shall deliver, Notes in accordance with the provisions of this Resolution. For every exchange or transfer of Notes, whether temporary or definitive, the County and the Note Registrar may make a charge, unless otherwise herein to the contrary expressly provided, sufficient to pay for any tax, fee, or other governmental charge required to be paid with respect to such exchange or transfer, all of which taxes, fees, and other governmental charges shall be paid to the County by the person or entity requesting such exchange or transfer as a condition precedent to the exercise of the privilege of making such exchange or transfer.

Neither the County nor the Note Registrar shall be obligated to exchange or transfer any Note during the fifteen (15) calendar days next preceding the maturity date of the Notes or any call for redemption.

Section 10. Mutilated, Lost, Stolen, or Destroyed Notes. In the event any Note issued hereunder shall become mutilated, or be lost, stolen, or destroyed, such Note shall, at the written request of the registered owner, be cancelled on the Registration Books and a new Note shall be authenticated and delivered, corresponding in all aspects but number to the mutilated, lost, stolen, or destroyed Note. Thereafter, should such mutilated, lost, stolen, or destroyed Note or Notes come into possession of the registered owner, such Notes shall be returned to the Note Registrar for destruction by the Note Registrar. If the principal on said mutilated, lost, stolen, or destroyed Note shall be due within fifteen (15) calendar days of receipt of the written request of the registered owner for authentication and delivery of a new Note, payment therefor shall be made as scheduled in lieu of issuing a new Note. In every case the registered owner shall certify in writing as to the destruction, theft, or loss of such Note, and shall provide indemnification satisfactory to the County and to the Note Registrar, if required by the County and the Note Registrar.

Any notice to the contrary notwithstanding, the County and all of the officials, employees, and agents thereof, including the Note Registrar, may deem and treat the registered owners of the Notes as the absolute owners thereof for all purposes, including, but not limited to, payment of the principal thereof, and the interest thereon, regardless of whether such payment shall then be overdue.

Section 11. Authentication. Only such of the Notes as shall have endorsed thereon a certificate of authentication, substantially in the form set forth in Exhibit "A" hereto duly executed by the Note Registrar shall be entitled to the rights, benefits, and security of this Resolution. No Note shall be valid or obligatory for any purpose unless, and until, such certificate of authentication shall have been duly executed by the Note Registrar. Such executed certificate of authentication by the Note Registrar upon any such Note shall be conclusive evidence that such Note has been duly authenticated and delivered under this Resolution as of the date of authentication.

Section 12. Source of Payment and Security. The Notes, as to both principal and interest, shall be payable from any funds of the County legally available therefor and to the extent necessary from ad valorem taxes to be levied on all taxable property within the corporate limits of the County without limitation as to time, rate, or amount. Said Notes shall be a direct general obligation of the County, for which the punctual payment of the principal of and interest on the Notes, the full faith and credit of the County is irrevocably pledged.

Section 13. Levy of Taxes. For the purpose of providing for the payment of the principal of and interest on the Notes, to the extent necessary, there shall be levied in each year in which such Notes shall be outstanding a direct tax on all taxable property in the County, fully sufficient to pay all such principal and interest falling due prior to the time of collection of the next succeeding tax levy. Said tax shall be assessed, collected, and paid at the time, and in the same manner, as the other taxes of said County, shall be in addition to all other taxes, and shall be without limitation as to time, rate, or amount, and for that purpose there is hereby levied a direct annual tax in such amount as may be found necessary each year to pay said principal of and interest on the Notes maturing in said year. Principal or interest falling due at any time when there shall be insufficient funds on hand from such tax levy for the payment thereof shall be paid from the general fund or other available funds of the County, but reimbursement therefor may be made from the taxes herein provided when the same shall have been collected. Such taxes levied and collected therefor shall be deposited in a special fund to be designated the "Series 1999 General Obligation Capital Outlay Note Fund" (the "1999 Note Fund"), which is hereby authorized to be created, and used solely for the payment of principal of and interest on the Notes as the same shall become due.

Section 14. Approval of Director of Local Finance. Anything herein contained to the contrary notwithstanding, no Notes authorized under this Resolution shall be issued, sold, or delivered, unless and until such Notes shall first have been duly approved by the Director of Local Finance of the State of Tennessee as provided by Section 9-21-601 et. seq., Tennessee Code Annotated, as amended. The County Executive, County Clerk, and Attorney for the County, are hereby authorized to take or cause to be taken such steps as are necessary to obtain such approval. After the issuance and sale of the Notes, and for each year that any of the Notes are outstanding, the County shall submit its annual budget to the State Director of Local Finance for approval immediately upon the County's adoption of the budget.

Section 15. Sale of Notes. The Notes herein authorized are authorized to be sold by the County Executive by the informal bid process at a price of not less than par and accrued interest.

Section 16. Disposition of Note Proceeds. The proceeds from the sale of the Notes shall be paid to the official of the County designated by law as the custodian of the funds thereof to be deposited in a special fund known as the "1999 General Obligation Capital Outlay Notes Project Fund" (the "1999 Project Fund"), which is hereby authorized to be created, to be kept separate and apart from all other funds of the County. The monies in the 1999 Project Fund shall be disbursed solely to finance the Project and to pay the costs of issuance of the Notes, including necessary legal, accounting, engineering, and fiscal expenses, printing, engraving, advertising and similar expense, administrative and clerical costs, fees and other necessary miscellaneous expenses incurred in connection with the issuance and sale of the Notes. Monies in the 1999 Project Fund may be invested and shall be secured in the manner prescribed by applicable statutes relative to the investment and securing of public or trust funds. Any monies remaining in the 1999 Project Fund after completion of the Project shall be transferred to the 1999 Note Fund.

Section 17. Designation of Notes as Qualified Tax-Exempt Obligations. The County hereby designates the Notes as "qualified tax-exempt obligations" within the meaning and for the purpose of Section 265(b)(3) of the Internal Revenue Code of 1986, as amended (the "Code").

Section 18. Non-Arbitrage Certification. The County certifies and covenants with the owners of the Notes that so long as the principal of any Note remains unpaid, monies on deposit in any fund or account in connection with the Notes, whether or not such monies were derived from the proceeds of the sale of the Notes or from any other source, will not be used in a manner which will cause the Notes to be "arbitrage bonds" within the meaning of Section 148 of the Code, and any lawful regulations promulgated thereunder, as the same presently exist, or may from time to time hereafter be amended, supplemented or revised. The County reserves the right, however, to make any investment of such monies permitted by Tennessee law and this Resolution if, when and to the extent that said Section 148 or regulations promulgated thereunder shall be repealed or relaxed or shall be held void by final decision of a court of competent jurisdiction, but only if any investment made by virtue of such repeal, relaxation, or decision would not, in the opinion of counsel of recognized competence in such matters, result in making the interest on the Notes subject to inclusion in gross income of the owners thereof for federal income tax purposes.

The County covenants that it shall comply with Section 148(f) of the Code, unless legally exempted therefrom and it represents that in the event it shall be required by Section 148(f) of the Code to pay "Rebatable Arbitrage," as defined in the regulations promulgated under the Code, to the United States Government, it will make such payments as and when required by said Section 148(f) and will take such other actions as shall be necessary or permitted to prevent the interest on the Notes from becoming subject to inclusion in federal gross income of the owners of the Notes for purposes of federal income taxation.

Section 19. Resolution a Contract. The provisions of this Resolution shall constitute a contract between the County and the owners of the Notes, and after the issuance of the Notes, no change, variation, or alteration of any kind in the provisions of this Resolution shall be made in any manner, until such time as all installments of the principal of and interest on the Notes shall have been paid in full or the consent of the registered owners of the Notes has been obtained; provided, however, that the County is hereby authorized to make such amendments to this Resolution as will not impair the rights or security of the owners of the Notes.

Section 20. No Action to be Taken Affecting Validity of the Notes. The County hereby covenants and agrees that it will not take any action, that would in any manner affect the validity of the Notes or limit the rights and remedies of the owners from time to time of such Notes. The County further covenants that it will not take any action that will cause the interest on the Notes to be subject to inclusion in gross income of the owners thereof for purposes of federal income taxation.

Section 21. Miscellaneous Acts. The County Executive, the County Clerk, and all other appropriate officials of the County are hereby authorized, empowered, and directed to do any and all such acts and things, and to execute, acknowledge, and deliver all such documents, instruments, and certifications, specifically including but not limited to, making arbitrage certifications and executing a note purchase agreement in connection with the purchase of the Notes, in addition to those acts, things, documents, instruments, and certifications hereinbefore authorized and approved, as may in their discretion, be necessary or desirable to implement or comply with the intent of this Resolution; or any of the documents herein authorized and approved; or for the authorization, issuance, and delivery of the Notes.

Section 22. Failure to Present Notes. Subject to the provisions of Section 3 hereof, in the event any Note shall not be presented for payment when the principal becomes due at maturity and in the event monies sufficient to pay such Note shall be held by the Note Registrar for the benefit of the owner thereof, all liability of the County to such owner for the payment of such Note shall forthwith cease, terminate, and be completely discharged. Thereupon, the Note Registrar shall hold such monies, without liability for interest thereon, for the benefit of the owner of such Note who shall thereafter be restricted exclusively to such monies for any claim under this Resolution or on, or with respect to, said Note, subject to escheat or other similar law, and any applicable statute of limitation.

Section 23. Payments Due on Saturdays, Sundays, and Holidays. Whenever the interest on or principal of any Note is due on a Saturday or Sunday or, at the place designated for payment, a legal holiday or a day on which banking institutions are authorized by law to close, then the payment of the interest on, or the principal of, such Note need not be made on such date but must be made on the next succeeding day not a Saturday, Sunday, or a legal holiday or a day upon which banking institutions are authorized by law to close, with the same force and effect as if made on the date of maturity; and no interest shall accrue for the period after such date.

Section 24. No Recourse Under Resolution or on Notes. All stipulations, promises, agreements, and obligations of the County contained in this Resolution shall be deemed to be the stipulations, promises, agreements, and obligations of the County and not of any officer, director, or employee of the County in his or her individual capacity, and no recourse shall be had for the payment of the principal of or interest on the Notes or for any claim based thereon or under this Resolution against any officer, director, or employee of the County or against any official or individual executing the Notes.

Section 25. Severability. If any section, paragraph, or provision of this Resolution shall be held to be invalid or unenforceable for any reason, the invalidity or unenforceability of such section, paragraph, or provision shall not affect any of the remaining provisions hereof.

Section 26. Repeal of Conflicting Resolutions and Effective Date. All resolutions and orders, or parts thereof, in conflict with the provisions of this Resolution, are, to the extent of such conflict, hereby repealed, and this Resolution shall be in effect as of the date of its adoption the welfare of the County requiring it.

Approved and adopted this 26th day of January, 1999.

ATTEST:

County Executive

County Clerk

STATE OF TENNESSEE)
COUNTY OF LAWRENCE)

I, Kenneth Weathers, hereby certify that I am the duly qualified and acting County Clerk of Lawrence County, Tennessee (the "County"), and, as such official, I further certify as follows: (1) that attached hereto is a copy of a resolution excerpted from the minutes of the meeting of the Board of Commissioners of said County held on January 26, 1999; (2) that I have compared said copy with the original minute record of said meeting in my official custody; (3) that said copy is a true, correct, and complete copy of such resolution authorizing the issuance of not to exceed \$1,900,000 General Obligation Capital Outlay Notes, Series 1999, by said County; (4) that the actions by said Board of Commissioners including the aforementioned, at said meeting were promptly and duly recorded by me in a book kept for such purpose; and, (5) that a quorum of the members of said Board of Commissioners was present and acting throughout said meeting.

WITNESS my official signature and the seal of said County this 26th day of January, 1999.

County Clerk

(SEAL)

(FORM OF NOTE)

EXHIBIT "A"

Registered
No. _____Registered
\$ _____UNITED STATES OF AMERICA
STATE OF TENNESSEE
LAWRENCE COUNTY
GENERAL OBLIGATION CAPITAL OUTLAY NOTE,
SERIES 1999

Interest Rate: _____ Maturity Date: _____ Dated Date: _____ CUSIP: _____

Registered Owner: _____

Principal Amount: _____

LAWRENCE COUNTY, TENNESSEE (the "County"), lawfully organized and existing under the laws of the State of Tennessee, for value received, hereby acknowledges itself indebted and promises to pay, as hereinafter set forth, in the manner hereinafter provided, to the Registered Owner identified above, or registered assigns as hereinafter provided, on the Maturity Date identified above, upon the presentation and surrender hereof at the office of the County Clerk, Lawrence County Courthouse, Lawrenceburg, Tennessee, or its successor as registrar and paying agent (the "Note Registrar"), the Principal Amount identified above, and to pay interest on said Principal Amount from the date hereof, or such later date as to which interest has been paid, to the Maturity Date, semiannually on _____ and _____ of each year, commencing _____, 1999, at the Interest Rate per annum set forth above, by check, draft, or warrant to the Registered Owner hereof at the address shown on the registration books of the Note Registrar on the fifteenth (15th) calendar day next preceding an interest payment date, in any coin or currency of the United States of America which on the date of payment thereof is legal tender for the payment of public and private debts.

In the event that any amount payable hereunder as interest shall at any time exceed the rate of interest lawfully chargeable on this note under applicable law, any such excess shall, to the extent of such excess, be applied against the principal hereof as a prepayment thereof without penalty, and such excess shall not be considered to be interest. All rates of interest specified herein shall be computed on the basis of a three hundred sixty (360) day year composed of twelve (12) months of thirty (30) days each.

The principal hereof and interest hereon shall bear interest from and after their respective due dates (whether by acceleration, demand, or otherwise) at the same rate of interest payable on the principal hereof.

Section 9-21-117, Tennessee Code Annotated, as amended, provides that this Note and the income therefrom are exempt from all state, county, and municipal taxation in the State of Tennessee, except inheritance, estate, and transfer taxes and except as otherwise provided in said Code.

This Note is one of a series of notes known as "General Obligation Capital Outlay Notes, Series 1999" (the "Notes"), issued by the County in the aggregate principal amount of \$1,900,000. The Notes which are issued for the purpose of financing certain public works projects, including street and road improvements within the County, the acquisition of all property real and personal appurtenant thereto and connected with such work, and to pay all legal, fiscal, administrative, and engineering costs incident thereto, and costs incident to the financing thereof, are authorized by an appropriate resolution of the Board of Commissioners and particularly that certain Resolution of the Board of Commissioners adopted on January 26, 1999, entitled "Resolution of Lawrence County, Tennessee, Authorizing the Issuance of Interest Bearing General Obligation Capital Outlay Notes, Series 1999, in an Amount Not to Exceed \$1,900,000, and Providing for the Payment of Said Notes," as such resolution may be from time to time amended or supplemented in accordance with its terms (such resolution, as so amended or supplemented, being herein called, the "Resolution"), and are issued pursuant to, and in full compliance with, the Constitution and the statutes of the State of Tennessee, including, but not limited to, Title 9, Chapter 21, Tennessee Code Annotated, as amended (the "Act"). Copies of the Resolution are on file at the office of the County Clerk of the County, and reference is hereby made to the Resolution and the Act, for a more complete statement of the terms and conditions upon which the Notes are issued thereunder, the rights, duties, immunities, and obligations of the County, and the rights of the Registered Owner hereof.

This Note and interest hereon is payable from any funds of the County legally available therefor and to the extent necessary from ad valorem taxes to be levied on all taxable property in the County without limitation as to time, rate, or amount. For the prompt payment of this Note, both principal and interest, as the same shall become due, the full faith and credit of the County are hereby irrevocably pledged.

The County has designated the Notes as "qualified tax-exempt obligations" pursuant to Section 265(b)(3) of the Internal Revenue Code of 1986, as amended.

This Note is transferable by the Registered Owner hereof in person or by his, her, or its attorney or legal representative at the office of the Note Registrar, but only in the manner and subject to the limitations and conditions provided in the Resolution and upon surrender and cancellation of this Note. Upon any such transfer, the County shall execute, and the Note Registrar shall authenticate and deliver in exchange for this Note, a new fully registered note or notes, registered in the name of the transferee, in authorized denominations, in an aggregate principal amount equal to the principal amount of this Note, of the same maturity and bearing interest at the same rate. For every exchange or transfer of notes, whether temporary or definitive, the County and the Note Registrar may make a charge, unless otherwise herein to the contrary expressly

provided, sufficient to pay for any tax, fee, or other governmental charge required to be paid with respect to such exchange or transfer, all of which taxes, fees, or other governmental charges shall be paid to the County by the person or entity requesting such exchange or transfer as a condition precedent to the exercise of the privilege of making such exchange or transfer.

The County and the Note Registrar may deem and treat the person or entity in whose name this Note is registered as the absolute owner hereof, whether such note shall be overdue or not, for the purpose of making payments of the principal of and interest on, this Note and for all other purposes. All such payments so made shall be valid and effectual to satisfy and discharge the liability upon this Note to the extent of the sum or sums so paid, and neither the County nor the Note Registrar shall be affected by any notice to the contrary.

The Notes are issuable only as fully registered Notes, without coupons, in denominations of \$5,000 or any authorized integral multiple thereof. At the office of the Note Registrar, in the manner and subject to the limitations, conditions, and charges provided in the Note Resolution, fully registered Notes may be exchanged for an equal aggregate principal amount of fully registered Notes of the same maturity, of authorized denominations, and bearing interest at the same rate.

The Notes shall be subject to redemption, in whole, at the option of the County, at any time, at the price of par plus accrued interest to the date of redemption, upon not less than fifteen (15) calendar days written notice to the Registered Owner.

This Note shall have all the qualities and incidents of, and shall be, a negotiable instrument under, the Uniform Commercial Code of the State of Tennessee, subject only to provisions respecting registration of such note. This Note is issued with the intent that the laws of the State of Tennessee shall govern its construction.

It is hereby certified, recited, and declared that all acts and conditions required to be done and to exist precedent to the issuance of, this Note in order to make this Note a legal, valid, and binding obligation of the County, have been done, and did exist in due time and form as required by the Constitution and statutes of the State of Tennessee; and that this Note and the issue of which it is a part, together with all other indebtedness of such County, does not exceed any limitation prescribed by the Constitution or statutes of the State of Tennessee.

IN WITNESS WHEREOF, THE BOARD OF COMMISSIONERS OF LAWRENCE COUNTY, TENNESSEE, has caused this Note to be signed by the manual or facsimile signatures of the County Executive and the County Clerk and its official seal, or a facsimile thereof, to be impressed or imprinted hereon, all as of _____, 1999.

COUNTY EXECUTIVE

(SEAL)

COUNTERSIGNED:

COUNTY CLERK

Date of Authentication:

CERTIFICATE OF AUTHENTICATION

This Note is one of the Notes described in the provisions of the within mentioned Resolution and is one of the General Obligation Capital Outlay Notes, Series 1999, of Lawrence County, Tennessee.

By: _____
County Clerk, as Note Registrar

(FORM OF ASSIGNMENT)

FOR VALUE RECEIVED, the undersigned hereby sells, assigns, and transfers

unto _____
(Please type or print name, address, and social security number)
_____ or other identifying number of Assignee) _____
_____ the within

note and does hereby irrevocably constitute and appoint _____, Attorney, to transfer the same note
on the books kept for registration hereby with full power of substitution in the premises.

Date: _____

SIGNATURE GUARANTEED:

NOTICE: Signature(s) must be
guaranteed by a member firm of a
Medallion Program acceptable to the
Note Registrar.

SIGNATURE:

NOTICE: The signature to this
assignment must correspond with the
name of the registered owner as it
appears upon the face of the within
note in every particular, without
alteration or enlargement or any
change whatever.

COUNTY COMMISSION, LAWRENCE COUNTY
KENNETH WEATHERS COUNTY CLERK

MOTION	SECOND	AYE	NAY	PASS	PRESENT	ABSENT
RESOLUTION# 09012699 AS AMENDED Resolution authorizing the issuance of interest bearing General Obligation Capital Outlay Notes, series 1999 of Lawrence County, TN in an aggregate principle amount or not to exceed \$1,900,000: Making provision for the issuance, sale and payment of said notes establishing the terms thereof & the disposition of proceed therefrom & providing for the levy of tax						
8th DISTRICT WRAY, JOE R 1403 Bechkam Lawrenceburg, TN 762-7419		X				
8th DISTRICT WOODALL, GLENN E 1401 Hart Ave Lawrenceburg, TN 766-1040		X				
7th DISTRICT TURNER, HENRY 37 Mint Spring Rd Ethridge, TN 829-2490		X				
1st DISTRICT SHANNON, KEVIN 2157 Hwy 43 S POBOX 87 Leoma 852-2870		X				
6th DISTRICT PERRY, TIM 762-8007		X				
4th DISTRICT NIEDERGEISE, MARK 1136 Ethridge Red Hill Ethridge 762-8078		X				
5th DISTRICT MOORE, W. T. 4202 Marie Ln Lawrenceburg, TN 762-5501	X	X				
2nd DISTRICT MOORE, BOB 306 Pond Field Rd West Point 853-7221 766-1500		X				
2nd DISTRICT GREEN, ROBERT 11 Samuel Ln Loretto, TN 853-6709		X				
3rd DISTRICT GOWEN, JIM 404 N Military POB 224 Loretto 852-2297 762-1016		X				
1st DISTRICT CABEL, JIM 114 Richardson Rd Leoma, TN 852-2899		X				
4th DISTRICT DRYDEN, JERRY 2773 Hwy 43 PO Box 176 Leoma, TN 762-7118		X				
3rd DISTRICT DOSS, BARRY 12 Ingram Rd Leoma, TN 852-2221 762-1531		X				
6th DISTRICT BURNS, FRANKLIN 66 Shoally Br Rd Leoma, TN 964-3404	X	X				
9th DISTRICT BUIE, JIM 383 LBurg Henryvill Rd Ethridge 762-3167		X				
5th DISTRICT BRAZIER, LOAN 508 8th St Lawrenceburg, TN 762-2679		X				
7th DISTRICT BENEFIELD, RONALD 175 Reed Patch Rd Lawrenceburg 829-2358		X				
9th DISTRICT BAILEY, JACKIE 91 Benefield LN Ethridge, TN 762-3716		X				
411 6th St Lawrenceburg, TN		X				

18

Motion carried by a roll call vote.

Total voting aye Eighteen (18)

DATE January 26, 1999

RESOLUTION # 10012699

RESOLUTION TO CHANGE THE FREQUENCY OF REGULAR COMMISSION MEETINGS TO MONTHLY MEETINGS

WHEREAS, the volume of business brought before the legislative body of Lawrence County has increased; and

WHEREAS, the legislative body desires that matters concerning the county be handled efficiently and effectively and as quickly as possible for the benefit of the public.

NOW, THEREFORE BE IT RESOLVED that the regular commission date shall be changed to meet monthly, every fourth Tuesday at 5:00 p.m. at the Lawrence County Courthouse.

This resolution shall take effect upon its adoption and approval.

APPROVED:

STEVE HILL, COUNTY EXECUTIVE

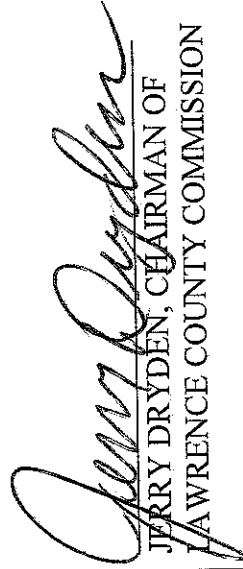
JERRY DRYDEN, CHAIRMAN OF
LAWRENCE COUNTY COMMISSION

ATTEST:

KENNETH WEATHERS
COUNTY COURT CLERK

JANE M. JENNINGS
ATTORNEY AT LAW
251 MAHR AVENUE
LAWRENCEBURG, TN 38464

COUNTY COMMISSION, LAWRENCE COUNTY
KENNETH WEATHERS COUNTY CLERK

MOTION	SECOND	AYE	NAY	PASS	PRESENT	ABSENT
RESOLUTION# 10012699						
Resolution to change the frequency of Regular Commission Meeting to monthly meetings.						
8th DISTRICT 762-7419	x					
1403 Bechkam Lawrenceburg, TN						
8th DISTRICT 766-1040						
1401 Hart Ave Lawrenceburg, TN						
7th DISTRICT 829-2490						
37 Mint Spring Rd Ethridge, TN						
1st DISTRICT 852-2870						
2157 Hwy 43 S POBOX 87 Leoma						
6th DISTRICT 762-8007						
1136 Ethridge Red Hill Ethridge						
4th DISTRICT 762-8078						
4202 Marie Ln Lawrenceburg, TN						
5th DISTRICT 762-5501						
306 Pond Field Rd West Point						
2nd DISTRICT 853-7221 766-1500						
11 Samuel Ln Loretto, TN						
2nd DISTRICT 853-6709						
404 N Military POB 224 Loretto						
3rd DISTRICT 852-2297 762-1016						
114 Richardson Rd Leoma, TN						
1st DISTRICT 852-2899						
2773 Hwy 43 PO Box 176 Leoma, TN						
4th DISTRICT 762-7118						
12 Ingram Rd Leoma, TN						
3rd DISTRICT 852-2221 762-1531						
66 Shoally Br Rd Leoma, TN	X					
6th DISTRICT 964-3404						
383 Lburg Henryvill Rd Ethridge						
9th DISTRICT 762-3167						
508 8th St Lawrenceburg, TN						
5th DISTRICT 762-2679						
175 Reed Patch Rd Lawrenceburg						
7th DISTRICT 829-2358						
91 Benefield LN Ethridge, TN						
9th DISTRICT 762-3716						
411 6th St Lawrenceburg, TN						

Motion carried by a unanimous voice vote.

Total voting aye Eighteen (18)

DATE January 26, 1999

AMENDED RESOLUTION # 11012699

RESOLUTION TO SELL 3.1 ACRES MORE OR LESS BELONGING TO LAWRENCE COUNTY LOCATED OFF PROSSER ROAD AND PARCEL CONTAINING APPROXIMATELY 3 ACRES LOCATED OFF ASHMORE ROAD AND A ONE-ACRE PARCEL LOCATED AT IRON CITY

WHEREAS, Lawrence County owns several parcels of land which is of use to the County; and

WHEREAS, two of these parcels of land were obtained at delinquent tax sales and the other was purchased by Lawrence County in 1936; and

WHEREAS, the legislative body of Lawrence County desires to declare this property surplus and advertise it for sale.

NOW, THEREFORE, BE IT RESOLVED by the legislative body of Lawrence County meeting in regular session this 26th day of January, 1999 that the following parcels of land be advertised and bids be accepted for the sale of said property:

1. A parcel of land located off Prosser Road in Lawrenceburg and lying in the 8th Civil District, identified as Map 86, Parcel 25, containing 3.1 acres, more or less;
2. A parcel of land located off Ashmore Road and lying in the 13th Civil District, identified as Map 2, Parcel 9.01 and containing 3 acres, more or less;
3. A parcel of land located at Iron City and lying in the 1st Civil District, identified as Map 171, Parcel 6.01 and containing 1 acre, more or less.

A copy of the deeds for each of these parcels is attached and incorporated as part of this resolution.

This resolution shall take effect upon its adoption and approval.

APPROVED:



STEVE HILL, COUNTY EXECUTIVE

JERRY DRYDEN, CHAIRMAN OF
LAWRENCE COUNTY COMMISSION

ATTEST:

KENNETH WEATHERS
COUNTY COURT CLERK

TAX DEED

Prepared by: Patricia McGuire 112
Attorney at law
Lawrenceburg, Tenn.

THIS INDENTURE, made the 15th day of September, 1987,

between Geneva Frisbie, Clerk & Master of the Chancery Court at Lawrenceburg, for Lawrence County, Tennessee, of the First Part, and

LAWRENCE COUNTY, TENNESSEE

of the Second Part, WITNESSETH:

That by a Decree of said Court, rendered on the 29th day of April, 1985, in the cause of State of Tennessee Ex Rel Lawrence County, Tennessee, Complainant, vs. Delinquent Taxpayers, Defendants, No. 6363, and entered in Minute Book K, pps. 149-152, the Clerk & Master did, on the 23rd day of May, 1985, sell at public auction the real estate hereinafter described to the said LAWRENCE COUNTY, TENNESSEE

for

Eight Hundred Ninety and 93/100-----(\$890.93)----- DOLLARS

as appears from the Report of said Clerk & Master, incorporated in the Judgment Confirming Report and Sale, entered in Minute Book K, pps. 338-341.

And the said LAWRENCE COUNTY, TENNESSEE

having paid the sum of \$ 890.93 as required by the Decree of said Court, confirming said sale:

NOW, THEREFORE, in order to carry into effect said sale, and in pursuant of said Decree, Geneva Frisbie, as Clerk & Master, doth hereby transfer and convey to the said LAWRENCE COUNTY, TENNESSEE

and its heirs and assigns,

forever, said tract or parcel of land, situated in the County of Lawrence, State of Tennessee, and bounded and described as follows:

That certain parcel of land identified by the records of the Tax Assessor's office of Lawrence County, Tennessee, on Map 171, parcel 6.01, and further described as follows: A square one-acre tract in the southeast corner of the following described tract of land: A certain 15-1/2 acre tract of land being a part of Henry Morton and Maria Morton tract of land as fully described in a certain deed of date 16 November, 1871, from G. R. and M. E. Reynolds to Henry Morton as recorded in Book 30, pps. 481-2, ROLCT, described as follows: Beginning at a white oak with pointers, this being the southwest corner; thence east with I. B. some 60 poles to a stake with hickory chestnut rebud pointers, southeast corner of same; thence south 42 poles to a stake with pointers; thence west 60 poles to a stake with white oak pointers; thence north 42 poles to the beginning as surveyed by C. D. Brown, County Surveyor and as recorded in Deed Book 82, pps. 17-18, ROLC, Tennessee.
For last deed of record, see Deed Book 143, p. 39, ROLC, Tennessee.

7/1/68
8/21/36

FOR AND IN CONSIDERATION OF the sum of Two hundred twenty-five and no/100-----(\$225.00) Dollars,
cash in hand paid to us by Lawrence County, Tennessee, the receipt whereof is hereby acknowledged,
we, Al Abercrombie and wife, Dura Abercrombie,



have bargained and sold, and by these presents do transfer and convey unto the said
Lawrence County, Tennessee, its representatives, heirs and assigns, a certain tract or

parcel of land in Lawrence County, State of Tennessee, as follows:
lying and being in the 8th Civil District of Lawrence County, State of Tennessee, and being Lots Nos.
52, 53, 64, 65, 66, 67, 68, 69, 70, 71, 72, 73, 74, 75, 76, 77, 78, and 79, in Block No. 1, of the
Al Abercrombie Sub-Division, a plat of which is on file in the Register's office of Lawrence County,
Tennessee.

TO HAVE AND TO HOLD the said tract or parcel of land, with the appurtenances, estate, title, and interest thereto belonging, to the said
Lawrence County, Tennessee, its representatives, heirs and assigns, forever. And we do covenant with the said Lawrence County, Tennessee,
that we and our lawfully seized and possessed of said land in fee simple, have a good right to convey it, and the same is unincumbered,
And we do further covenant and bind ourselves, our heirs and representatives
to warrant and forever defend the title to said land to the said Lawrence County, Tennessee, its representatives
heirs and assigns, against the lawful claims of all persons whomsoever.

Witness our hand and seal, this 21st day of August, 1936.
Al Abercrombie
Dura Abercrombie

STATE OF TENNESSEE, LAWRENCE COUNTY.

ACKNOWLEDGMENT BEFORE NOTARY PUBLIC.

Personally appeared before me, F. F. Locko,
the within named Al Abercrombie and wife, Dura Abercrombie,
the bargainer, with whom I am personally acquainted, and who acknowledged that they executed the within instrument for
the purposes therein contained.

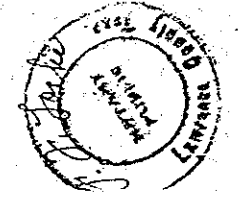

And Dura Abercrombie,
wife of the said Al Abercrombie,
having appeared before me, privately and apart from her husband,
the said Dura Abercrombie
acknowledged the execution of the
said instrument to have been done by her
freely, voluntarily, and understandingly, without compulsion or constraint from
her said husband,
and for the purposes therein expressed.

Witness my hand and official seal, at Lawrenceburg, Tennessee, this 21st day of August, 1936.
My com. exp. 4-7-38 F. F. Locko, Notary Public.

Filed for record this 22 day of Aug., 1936, at 2:00 o'clock P
M., and noted
in Note Book 8, Page 325. Recorded the 24 day of Aug., 1936

Ted Gallaher, Register.

COUNTY COMMISSION, LAWRENCE COUNTY
KENNETH WEATHERS COUNTY CLERK

RESOLUTION#	11012699 AS AMENDED	MOTION	SECOND	AYE	NAY	PASS	PRESENT	ABSENT
	ADD to the list to sell property one in Iron City and one in Summertown of Railroad Bed Road.							
	8th DISTRICT							
	WRAY, JOE R	762-7419		X				
	8th DISTRICT	1403 Bechkam Lawrenceburg, TN						
	WOODALL, GLENN E	766-1040		X				
	7th DISTRICT	1401 Hart Ave Lawrenceburg, TN						
	TURNER, HENRY	829-2490		X				
	1st DISTRICT	37 Mint Spring Rd Ethridge, TN						
	SHANNON, KEVIN	852-2870		X				
	6th DISTRICT	2757 Hwy 43 S POBOX 87 Leoma						
	PERRY, TIM	762-8007		X				
	4th DISTRICT	1136 Ethridge Red Hill Ethridge						
	NIEDERGESES, MARK	762-8078		X				
	5th DISTRICT	4202 Marie Ln Lawrenceburg, TN						
	MOORE, W. T.	762-5501		X				
	2nd DISTRICT	306 Pond Field Rd West Point						
	MOORE, BOB	853-7221 766-1500		X				
	2nd DISTRICT	11 Samuel Ln Loretto, TN						
	GREEN, ROBERT	853-6709		X				
	3rd DISTRICT	404 N Military POB 224 Loretto						
	GOWEN, JIM	852-2297 762-1016		X				
	1st DISTRICT	114 Richardson Rd Leoma, TN						
	GABEL, JIM	852-2899		X				
	4th DISTRICT	2773 Hwy 43 PO Box 176 Leoma, TN						
	DRYDEN, JERRY	762-7118		X				
	3rd DISTRICT	12 Ingram Rd Leoma, TN						
	DOSS, BARRY	852-2221 762-1531		X				
	6th DISTRICT	66 Shoally Br Rd Leoma, TN						
	BURNS, FRANKLIN	964-3404						
	9th DISTRICT	383 LBurg Henryvill Rd Ethridge	X	X				
	BUIE, JIM	762-3167						
	5th DISTRICT	508 8th St Lawrenceburg, TN		X				
	BRAZIER, LOAN	762-2679						
	7th DISTRICT	175 Reed Patch Rd Lawrenceburg		X				
	BENEFIELD, RONALD	829-2358						
	9th DISTRICT	91 Benefield Ln Ethridge, TN	X	X				
	BAILEY, JACKIE	762-3716						
		411 6th St Lawrenceburg, TN		X				

18

Motion to amend carried by a roll call vote.

Total voting aye Eighteen (18)

DATE January 26, 1999

TAX DEED

THIS INDENTURE, made the 15 day of September, 19 87,

between Geneva Frisbie, Clerk & Master of the Chancery Court at Lawrenceburg, for Lawrence County, Tennessee, of the First Part, and

LAWRENCE COUNTY, TENNESSEE

of the Second Part, WITNESSETH:

That by a Decree of said Court, Fendered on the 29th day of April, 1985, in the cause of State of Tennessee Ex Rel Lawrence County, Tennessee, Complainant, vs. Delinquent Taxpayers, Defendants, No. 6363, and entered in Minute Book K, pps. 149-152, the Clerk & Master did, on the 23rd day of May, 1985, sell at public auction the real estate hereinafter described to the said LAWRENCE COUNTY, TENNESSEE

for
Five Hundred Fifty-five Dollars and 78/100-----DOLLARS

as appears from the Report of said Clerk & Master, incorporated in the Judgment Confirming Report and Sale, entered in Minute Book K, pps. 338-341.

And the said LAWRENCE COUNTY, TENNESSEE

having paid the sum of \$555.78 as required by the Decree of said Court, confirming said sale:

NOW, THEREFORE, in order to carry into effect said sale, and in pursuant of said Decree, Geneva Frisbie, as Clerk & Master, doth hereby transfer and convey to the said LAWRENCE COUNTY, TENNESSEE

and its heirs and assigns,

forever, said tract or parcel of land, situated in the County of Lawrence, State of Tennessee, and bounded and described as follows:

That certain parcel of land identified by the records of the Tax Assessor's office of Lawrence County, Tennessee, on Map 2, parcel 9.01, and further described as follows: lying and being in the 13th Civil District and beginning at an iron pin in the Champion Paper's South boundary line, thence South 5° 02' 00" West 215.00' to a stake; thence North 85° 25' 40" West 546.00' to a stake; thence N 22° 48' 45" West 240.00' to an iron pin; thence S 86° 25' 15" East 658.22' to beginning, containing 3.0 acres more or less. Included in this conveyance is a 20' R.O.W. in the center line of which is described as: beginning at a point in Cates E. boundary line, said point S 5° 02' W. 10.0' from Cates N. E. corner; thence S 85° 30' E. 172.8'; thence N. 0° 20' E 678.8'; thence N. 42° 27' E 41.2'; thence N 60° 47' E. 120.8'; thence N 75° 08' E. 120.8' to Ashmore Road.

For last deed of record see Deed Book 174, p. 1, ROLC, Tennessee.

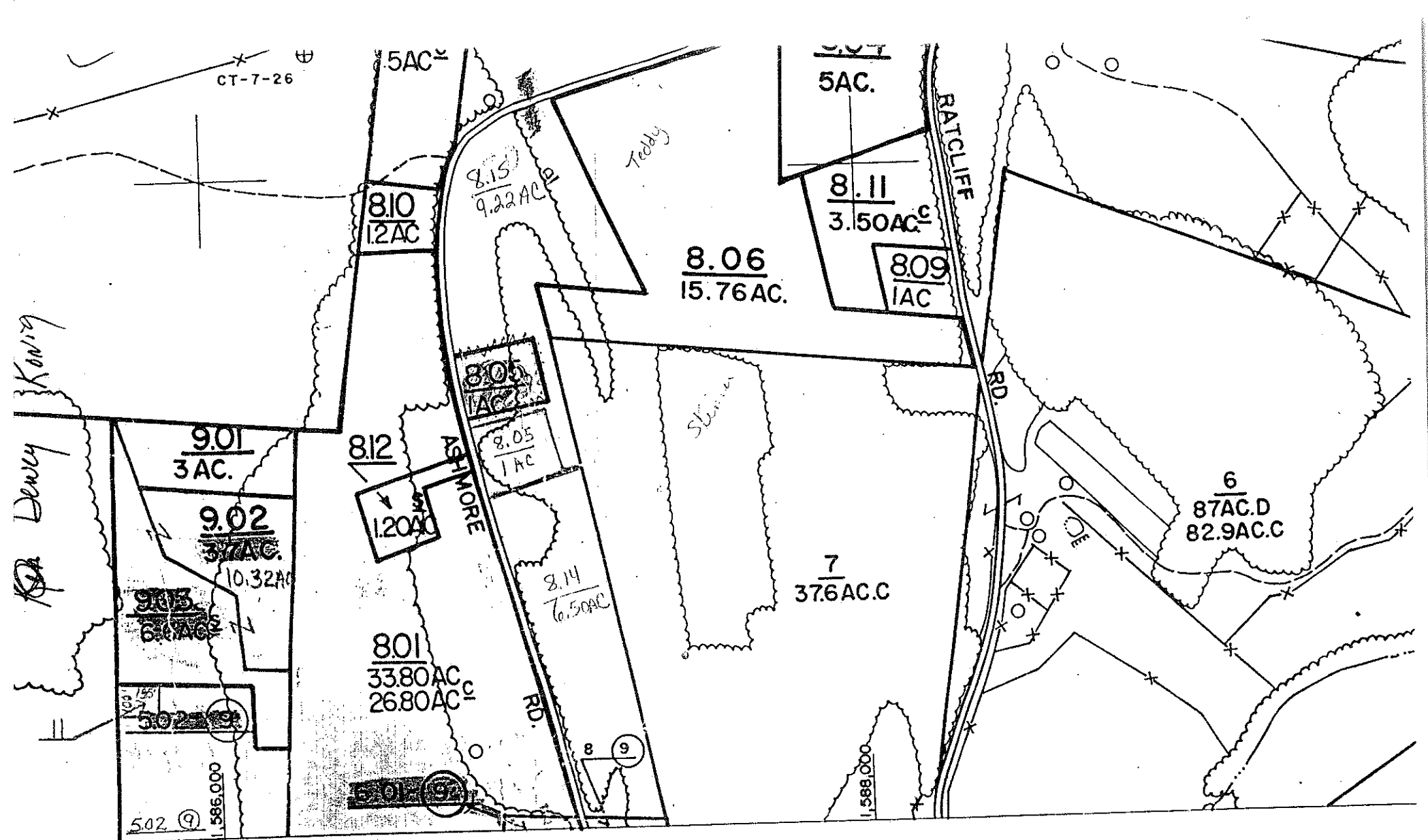

- 37 (40) PARCEL & CONTROLLING MAP NO
- IMPROVEMENT
- X-X- FENCE
- [] CEMETERY
- [] CHURCH
- + SCHOOL
- ☁ WOODED AREA
- ☁ POND

- ~~~~~ CREEK
- STATE LINE
- CO. LINE
- CORPS LIMITS
- TRANSMISSION LINE
- ==== ROAD
- ++++ RAILROAD
- ~~~~~ RIDGE LINE



1	2	3
10	9	8

COUNTY COMMISSION, LAWRENCE COUNTY
KENNETH WEATHERS COUNTY CLERK

RESOLUTION#		MOTION	SECOND	AYE	NAY	PASS	PRESENT	ABSENT
11012699	Resolution to sell 3.1 acres more or less belonging to Lawrence County located off Prosser Rd.							
	AS AMENDED							
	8th DISTRICT	762-7419		X				
	WRAY, JOE R	1403 Bechkam Lawrenceburg, TN						
	8th DISTRICT	766-1040		X				
	WOODALL, GLENN E	1401 Hart Ave Lawrenceburg, TN						
	7th DISTRICT	829-2490		X				
	TURNER, HENRY	37 Mint Spring Rd Ethridge, TN						
	1st DISTRICT	852-2870		X				
	SHANNON, KEVIN	2157 Hwy 43 S POBOX 87 Leoma						
	6th DISTRICT	762-8007		X				
	PERRY, TIM	1136 Ethridge Red Hill Ethridge						
	4th DISTRICT	762-8078		X				
	NIEDERGESES, MARK	4202 Marie Ln Lawrenceburg, TN						
	5th DISTRICT	762-5501		X				
	MOORE, W. T.	306 Pond Field Rd West Point						
	2nd DISTRICT	853-7221 766-1500		X				
	MOORE, BOB	11 Samuel Ln Loretto, TN						
	2nd DISTRICT	853-6709		X				
	GREEN, ROBERT	404 N Military POB 224 Loretto	X					
	3rd DISTRICT	852-2297 762-1016		X				
	GOWEN, JIM	114 Richardson Rd Leoma, TN						
	1st DISTRICT	852-2899		X				
	GABEL, JIM	2773 Hwy 43 PO Box 176 Leoma, TN						
	4th DISTRICT	762-7118		X				
	DRYDEN, JERRY	12 Ingram Rd Leoma, TN						
	3rd DISTRICT	852-2221 762-1531		X				
	DOSS, BARRY	66 Shoally Br Rd Leoma, TN	X					
	6th DISTRICT	964-3404						
	BURNS, FRANKLIN	383 LBurg Henryvill Rd Ethridge		X				
	9th DISTRICT	762-3167		X				
	BUIE, JIM	508 8th St Lawrenceburg, TN						
	5th DISTRICT	762-2679		X				
	BRAZIER, LOAN	175 Reed Patch Rd Lawrenceburg						
	7th DISTRICT	829-2358		X				
	BENEFIELD, RONALD	91 Benefield Ln Ethridge, TN						
	9th DISTRICT	762-3716		X				
	BAILEY, JACKIE	411 6th St Lawrenceburg, TN						

18

Motion as amended carried by a roll call vote.

Total voting aye Eighteen (18)

DATE January 26, 1999

RESOLUTION # 12012699 _____

RESOLUTION TO APPROVE LAWRENCE COUNTY ROAD LIST

NOW, THEREFORE, BE IT RESOLVED by the legislative body of Lawrence County meeting in regular session this 26th day of January, 1999, approve the Lawrence County road list as attached.

ADOPTED this 26th day of January, 1999.

APPROVED:



STEVE HILL, COUNTY EXECUTIVE



JERRY DRYDEN, CHAIRMAN OF
LAWRENCE COUNTY COMMISSION

ATTEST:



KENNETH WEATHERS
COUNTY COURT CLERK

JANE M. JENNINGS
ATTORNEY AT LAW
231 MAHR AVENUE
LAWRENCEBURG, TN 38464

REGULAR SESSION
JANUARY 26, 1999

RESOLUTION #12012699

RESOLUTION TO APPROVE LAWRENCE COUNTY ROAD LIST

7

ROAD NAME	LENGTH	ROAD#	BEGINNING	ENDING	ROW	ROADED	SURFACE	TYPE	CLASS	DIST	COMM
	0.00										0
AARON BRANCH RD	1.80	1	POND FIELD RD	WATERLOO RD	0	0	20	T&G		0	
ADAIR RD	2.30	2	BISHOP CHAPEL RD	RAMAH RD	60	0	26	CHERT		1	
ADAMS RD	0.70	3	WEST POINT RD	DEAD END	0	0	18	CHERT		0	
ADKINS LN	0.40	4	GRINELL DR.	DEAD END	0	0	20	CHERT		0	
AIRPORT DR	0.20	5	LONE STAR RD	DEAD END	0	0	22	PAVED		0	
ALABAMA ST	0.10	6	GEORGIA ST (WEST P)	DEAD END	0	0	10	CHERT		0	
ALDRIDGE RD	1.40	7	FALL RIVER RD	FRAIZER RD	0	0	20	PAVED		0	
ALEXANDER SPRINGS RD	1.50	8	HWY 43N	HWY 43N	0	0	26	PAVED		0	
ALLEN RD	0.30	9	GAMBLE RD	GAMBLE RD	0	0	16	CHERT		0	
ALLISON DRIVE	0.20	10	BUSBY RD	SAMUAL LN	0	0	24	CHERT		0	
ANDERSON CREEK RD	2.40	11	N OLD MILITARY RD	GILES CO	0	0	20	CHERT		0	
ANDERSON RD	1.40	12	POND FIELD-RD	BRYANT-BOSWELL RD	0	0	20	CHERT		0	
ANDREWS RD	0.50	13	BUSBY-WEST POINT RD	DEAD END	0	0	20	CHERT		0	
ANNIE ROONEY RD	0.20	14	PULASKI HWY	AUSTIN CIR	50	0	24	CHERT		1	
ARPIGCH RD	0.30	15	OLD FLORENCE PULASKI HWY	MARSTON RD	0	0	22	C.2 P.		0	
APPLETON RD	5.40	16	SR 98	GILES CO LINE	60	0	0	C1.0 P		0	
ARNETTIS LN	0.60	17	TRACE RD	DEAD END	0	0	20	CHERT		0	
ARMSTRONG AVE	0.10	18	INDIANA AVE	STRIDGK CITY LIMITS	0	0	22	CHERT		0	
ARROW HEAD POINT	0.00		Cherokee Hill Sub.	Cherokee Hill Sub	50			CHERT		0	
ARROWHEAD TERRACE	0.20	19	BYRD RD	BYRD RD	0	0	20	CHERT		0	
ASHLEY COURT	0.50	20	QUAIL DR	DEAD END	0	0	16	T&G		0	
ASHMORE RD	2.00	21	RAILROAD BED PIKE	LEWIS CO	0	0	20	T/G		0	
AUGUSTIN LN	0.40	22	OLD GLENDALE RD	DEAD END	0	0	22	CHERT		0	
AUGUSTINE DRIVE	0.00				50			CHERT		0	
AUSTIN CIRCLE	0.30	23	2ND ST	CIRCLE	50	0	20	CHERT		1	

COUNTY ROAD LIST

01/11/1999

ROAD NAME	LENGTH	ROAD#	BEGINNING	ENDING	ROW	ROADDED	SURFACE	TYPE	CLASS	CONV
BADDY RD	0.40	24	HALL RD	DEAD END	0	0	20	TAR/GRA	0	0
BAILEY CEMETERY RD	0.10	25	SPRING CREEK RD	DEAD END	0	0	12	CHERT	0	0
BAILEY RD	0.50	26	SHOAL CREEK RD	DEAD END	0	0	20	CHERT	0	0
BAILEY SPRINGS RD	0.20	27	WEST POINT RD	DEAD END	0	0	16	CHERT	0	0
BAKER LN	1.20	28	FALL RIVER RD	MARBLE RD	0	0	22	PAVED	0	0
BALLPARK RD	0.50	29	HWY 20 (SUMMERTOWN)	DEAD END	0	0	0	C .4 P	0	0
BARBER SHOP RD	0.30	30	SR 98	DEAD END	0	0	20	CHERT	0	0
BARNESVILLE RD	2.90	31	TURNPIKE (SR 240)	RAILROAD PIKE	0	0	20	CHERT	0	0
BARNETT DR	2.70	32	WHITE RD	DEAD END	0	0	20	TAR/GRA	0	0
BARNETT RD	2.00	33	MIDWAY RD	TURNPIKE (SR 240)	0	0	20	CHERT	0	0
BASSHAM RD	1.60	34	HOOD HOLLOW RD	BLOOMING GROVE RD	0	0	24	CHERT	0	0
BEARTOWN RD	4.50	35	LORETTA CITY LIMITS	RASCAL TOWN RD	50	0	22	C 2.2 P	1	1
BEASLEY RD	0.60	36	BUFFALO RD	S MT. ARARAT RD	0	0	20	PAVED	0	0
BED ROCK RD	0.20	37	BRACE RD	DEAD END	0	0	20	CHERT	0	0
BEDFORD LA	0.30	38	WAPIER RD	DEAD END	50	0	20	CHERT	1	1
BEELER CUT OFF	0.30	39	BEELER RD	WATERLOO RD	0	0	22	CHERT	0	0
BEELER RD	2.80	40	WATERLOO RD	GRANDDADDY RD	0	0	24	CHERT	0	0
BELEN LN	0.60	41	EAGLE FACTORY RD	DEAD END	50	0	20	CHERT	1	1
BELEW RD	0.80	42	LONG BRANCH RD	DEAD END	0	0	18	CHERT	0	0
BENEFIELD LANE	0.40	43	COUNTY FARM RD	DEAD END	0	0	19	CHERT	0	0
BENNETT RD	0.50	44	BENSON RD	DEAD END	0	0	18	CHERT	0	0
BENSON RD	0.60	45	MARCELLA FALLS RD	DEAD END	0	0	20	CHERT	0	0
BERNIE KING LN	0.30	46	GLEN SPRINGS RD	DEAD END	0	0	0	CHERT	0	0
BETTY AVE	0.20	47	BRANCH DR	LANCE DR	0	0	22	PAVED	0	0
BEVERLEIN CIR	0.50	48	WEAKLEY CREEK RD	WEAKLEY CREEK RD	50	0	18	TAR/GRA	2	2
BEVERLEIN RD	1.20	49	BEVERLEIN CIR	GINLET RD	0	0	18	CHERT	0	0

ROAD NAME	LENGTH	ROAD#	BEGINNING	ENDING	ROW ROADED	SURF. TYPE	CLASS	COMM DIST
BIG SPRINGS FORK	1.30	50	WARE RD	BIG SPRINGS RD	0	18	CHERT	0
BIG SPRINGS RD	0.90	51	SR 241 RED HILL-CENTER RD	KTHRIDGE-RED HILL RD	0	22	PAVED	0
BIG SPRINGS TERRACE	0.20	52	BIG SPRINGS FORK	DEAD END	0	24	CHERT	0
BIRD MILL RD	0.50	53	IDAHO RD	HENTON RD	0	20	CHERT	0
BISHOP CHAPEL RD	4.20	54	SR 227 (LEXINGTON HWY)	FIVE FOUNTS-LIBERTY GROVE RD	50	24	CHERT	1
BISHOP RD	1.40	55	BAKER LN	WESLEY CHAPEL RD	50	20	PAVED	1
BIVENS LN	0.20	56	WEST POINT RD	DEAD END	50	16	CHERT	2
BLACK ST	0.10	57	N COLLEGE ST	HWY 20	0	16	PAVED	0
BLACKWOOD DR	0.20	58	SHADY ST	OAK ST	0	22	TAR/GRA	0
BLACKWOOD LN	0.70	59	OAKS RD	DEAD END	0	16	CHERT	0
BLACKWOOD RD	0.20	60	TURNPIKE (SR 240)	DEAD END	0	18	CHERT	0
BLANKENSHIP LN	0.30	61	HWY 43R (STURIDGE)	DEAD END	0	16	CHERT	0
BLESSING RD	0.70	62	PULASKI HWY (64 E)	LANTZ RD	0	22	CHERT	0
BLOOMING GROVE RD	5.90	63	OWENS RD	APPLETON RD	0	22	C 3.3 P	0
BLUE HEVAN DRIVE	0.00		Tandy Place Sub	Tandy Place Sub	50		CHERT	0
BLUFF RD	5.20	64	ST. JOSEPH CITY LIMITS	RUSBY RD	0	24	c 1.6 P	0
BONER RD	1.70	65	MILLER LN	GILES CO LINE	50	22	CHERT	1
BONNER RD	0.50	66	GRAY RD	DEAD END	0	18	CHERT	0
BONHERTOWN RD	2.40	67	RABBIT TRAIL RD (SR 98)	ALABAMA STATE LINE	60	22	PAVED	1
BOSWELL CEMETERY RD	0.20	68	MT LEBANON RD	DEAD END	0	12	CHERT	0
BOX RD	0.90	69	BLOOMING GROVE RD	BLOOMING GROVE RD	0	20	CHERT	0
BRACE LOOP	0.40	70	BRACE RD	BRACE RD	0	20	CHERT	0
BRACE RD	2.40	71	ALEXANDER SPRINGS RD	N & S BRACE RD	60	26	PAVED	1
BRANCH DR	0.70	72	WEAKLEY CREEK RD	LANCE DR	0	22		0
BRANDI LN	0.20	73	MATTOXTOWN RD	DEAD END	0	20	CHERT	0
BRANSON RD	0.70	74	BAKER LN	ROSTER RD	0	22	CHERT	0

COUNTY ROAD LIST
LAWRENCE COUNTY, TENNESSEE

01/11/1999
PAGE: 4

ROAD NAME	LENGTH	ROAD#	BEGINNING	ENDING	ROW	ROADBED	SURFACE	TYPE	CLASS	DIST	COMM
BREWER BRANCH LN	0.30	75	SR 242	DEAD END			18	CHERT	0		0
BREWER LN	0.40	76	BREWER RD	DEAD END	0	0	18	CHERT	0		0
BREWER RD	0.80	77	HWY 43N	S BRACE RD	0	0	25	T & G	0		0
BRIDGE WATERWAY RD	0.20	78	KENT ST	ANNIE ROONEY RD	50	0	24	CHERT	1		1
BRIDY RD	2.10	79	S BRACE RD	BUFFALO RD	60	0	24	TAR/GRA	1		1
BRIER HILL RD	1.50	80	HENRYVILLE RD	OAKS RD	0	0	24	T & G	0		0
BROCK HOLLOW RD	2.20	81	OLD FLORENCE PULASKI RD	GILES CO. LINE	0	0	20	CHERT	0		0
BROOKS HUGHES RD	1.70	82	BUFFALO RD	MCDONELL RD	0	0	24	CHERT	0		0
BROWN LN	0.40	83	KILE RD	DEAD END	0	0	18	CHERT	0		0
BROWNS LN	0.20	84	LORETTA CITY LIMITS	DIXON BRANCE RD	0	0	22	TAR/GRA	0		0
BRUSH CREEK RD	6.90	85	WAYNESBORO HWY (64E)	LEWIS CO. LINE	0	0	22	C 3.9 P	0		0
BRYANT BOSWELL RD	1.80	86	ANDERSON RD	WATERLOO RD	0	0	22	CHERT	0		0
BRYANT RD	1.00	87	PINEY RD	DEAD END	0	0	18	CHERT	0		0
BRYSON RD	0.70	88	COLLWOOD RD	DEAD END	0	0	18	CHERT	0		0
BUCK BRANCH LN	0.20	89	MCDONALD RD	DEAD END	0	0	16	CHERT	0		0
BUCK BRANCE RD	1.90	90	FISH TRAP RD	PINEY RD	0	0	20	PAVED	0		0
BUCKS LN	0.20	91	SOUTH OFF DANLEY RD	DEAD END	0	0	20	CHERT	0		0
BUD TAYLOR RD	0.80	92	BUFFALO RD	YODER	0	0	20	CHERT	0		0
BUFFALO RD	8.00	93	HENRYVILLE RD	TURNPIKE RD	60	0	24	PAVED	1		1
BUIK RD	2.00	94	BUFFALO RD	TURNPIKE RD	0	0	22	TAR/GRA	0		0
BUNFUS RD	0.50	95	LAWRENCEBURG CITY LIMITS	WESTPOINT RD	0	0	20	CHERT	0		0
BUSBY RD	8.10	96	WEST POINT RD	HWY 43S	0	0	24	PAVED	0		0
BYRD RD	2.40	97	WEARLEY CREEK RD	GOOD HOPE RD	0	0	24	CHERT	0		0
C KIRK CIRCLE	0.30	98	HUDSON RD	HUDSON RD	0	0	16	CHERT	0		0
CABIN LN	0.30	99	BARNETT DR	DEAD END	0	0	20	CHERT	0		0
CALDWELL RD	2.00	100	BUFFALO RD	TURNPIKE	60	0	0	C1.6 P0	0		0

COUNTY ROAD LIST
LAWRENCE COUNTY, TENNESSEE

01/11/1999
PAGE: 5

SURF. COMM

ROAD NAME	LENGTH	ROAD#	BEGINNING	ENDING	ROW ROADED	SURFACE TYPE	CLASS DIST
CAMPBELL LN	0.20	101	BUFFALO RD	DEAD END	0	18 CHERT	0
CAMPBELLSVILLE PIKE	4.90	102	HWY 43N	GILLES CO LINE	0	26 PAVED	0
CANNON RD	0.30	103	LONG BRANCH	DEAD END	0	18 CHERT	0
CARDINAL COURT	0.60	104	FALL RIVER RD	DEAD END	50	20 CHERT	1
CARDINAL DR	0.60	105	FALL RIVER RD	DEAD END	50	20 CHERT	1
CAROL RD	0.30	106	JONESTOWN RD	GILLES CO LINE	0	18 CHERT	0
CARTER RD	1.80	107	IRON CITY RD (227)	WOLF CREEK RD	0	20 CHERT	0
CARVELL LN	0.30	108	MARCELLA FALLS RD	DEAD END	0	14 CHERT	0
CC LN	0.70	109	BUCK BRANCH RD	DEAD END	0	16 CHERT	0
CC RD	1.00	110	NAPIER RD	DEAD END	0	18 CHERT	0
CECIL CT	0.10	111	MATHEN AVE	DEAD END	0	22 CHERT	0
CEDAR HILL RD	1.40	112	OLD JACKSON HWY S	DEAD END	50	22 PAVED	1
CEMETERY LN	0.40	113	CEMETERY RD	DEAD END	0	16 CHERT	0
CEMETERY RD	2.50	114	TURNPIKE RD	CHIEF CREEK RD	0	22 TAR/GRA	0
CEMETERY ST	0.50	115	TENN. ST	CEMETERY	0	18 CHERT	0
CENTER GROVE RD	0.80	116	WARE RD	KNOTT RD	0	18 CHERT	0
CHAMBERS RD	0.70	117	PINEY RD	DEAD END	0	18 CHERT	0
CHANCE RD	0.80	118	FLAT LANE	RAMAH RD	0	22 CHERT	0
CHANDLER LN	0.20	119	HUDSON RD	NUTT LN	0	20 CHERT	0
CHANDLER RD	0.70	120	WEST POINT RD	DEAD END	0	20 CHERT	0
CHEROKEE HILL DRIVE	0.00		Cherokee Hill Sub	Cherokee Hill Sub	50	CHERT	0
CHERRY HILL RD	0.90	121	FALL RIVER RD	DEAD END	0	16 CHERT	0
CHIEF CREEK RD	5.40	122	TURNPIKE	NAPIER RD	0	22 C3.2 T/	0
CHURCH HILL RD	0.20	123	RIDGE RD (WESTPOINT)	DEAD END	0	18 CHERT	0
CHURCH ST	0.20	124	GEORGIA ST (WEST POINT)	MAPLE ST	0	18 PAVED	0
CHURCH ST	0.90	125	CALDWELL RD (SUMMERTOWN)	DALRY ST	0	21 PAVED	0

COUNTY ROAD LIST
LANIERCE COUNTY, TENNESSEE

01/11/1999
PAGE: 6

ROAD NAME LENGTH ROAD# BEGINNING ENDING ROW ROADED SURFACE TYPE CLASS DIST SURF. COMM

CLANTON LN	0.20	126	CHAMBERS RD	DEAD END	0	0	18	CHERT	0
CLANTON RD	0.90	127	LOVE STAR RD	BEECHWOOD DR	0	0	20	CHERT	0
CLARENCE LONG RD	0.20	128	TURNPIKE (SR 240)	DEAD END	0	0	15	CHERT	0
CLARK RD	0.70	129	WARE RD	DEAD END	0	0	14	CHERT	0
CLARK ST	0.10	130	HWY 20	DEAD END	0	0	16	TAR/GRA	0
CLAX BRANCH RD	4.20	131	MT. NEBO RD	LORETO CITY LIMITS	50	0	20	C1.0 P1	1
CLAYTON RD	0.20	132	S HOOD RD	DEAD END	0	0	16	CHERT	0
CLEAR CREEK RD	4.20	133	GILES CO LINE	DEAD END (BEYOND CONCORD RD)	0	0	24	CHERT	0
CLEVE STAGGS RD	0.40	134	N BRACE RD	DEAD END	0	0	16	CHERT	0
CLEVELAND LN	0.60	135	CLEVELAND RD	SECOND CREEK RD	0	0	24	CHERT	0
CLEVELAND RD	1.40	136	BISHOP CHAPEL RD	MARKS RD	0	0	24	CHERT	0
CLIFF DR	0.30	137	QUAIL DR	DEAD END	0	0	20	TAR/GRA	0
CLIFTON RD	0.70	138	GRASSY BRANCH RD	DEAD END	0	0	18	CHERT	0
COBB ALLEY	0.10	139	SR 98 (RABBIT TRAIL RD)	FAIR AVE	0	0	18	PAVED	0
COFFEE MCGEE RD	0.60	140	BUFFALO RD	DEAD END	0	0	18	C.3 P.3	0
COLLIER ST (N.P.)	0.10	141	CHURCH ST	TENNESSEE ST	0	0	18	TAR/GRA	0
COLLINGSWOOD RD	3.50	142	WESTPOINT RD	WAYNE CO LINE	50	0	24	PAVED	1
COMMODORE CIRCLE	0.06		BUFFALO RD.	BUFFALO RD.				CHERT	0
COMMUNITY RD	0.70	143	MAYTOX TOWN RD	WEAKLEY CREEK RD	0	0	22	PAVED	0
CONCORD LA	0.40	144	CONCORD RD	DEAD END	0	0	16	CHERT	0
CONCORD RD	2.50	145	REVILLO RD	CLEAR CREEK	0	0	22	CHERT	0
CONVERT RD	0.70	146	S. BRACE RD	BRACK RD	0	0	24	CHERT	0
COOK RD	0.30	147	DUKES PARK RD	DEAD END	0	0	16	CHERT	0
COPPERAS BRANCH RD	2.50	148	FALL RIVER RD	OLD FLORENCE PULASKI HWY	0	0	24	C1.8 P.	0
CORBIN ST	1.50	149	MOORE RD	HWY 20	0	0	23	C1.2 P.	0
COUNTY FARM RD	0.90	150	LAWRENCEBURG CITY LIMITS	ETHRIDGE CITY LIMITS	0	0	22	TAR/GRA	0

COUNTY ROAD LIST
LAWRENCE COUNTY, TENNESSEE

01/11/1999
PAGE: 7

ROAD NAME	LENGTH	ROAD#	BEGINNING	ENDING	ROW	ROADED	SURFACE	TYPE	CLASS	DIST	COMM
-----------	--------	-------	-----------	--------	-----	--------	---------	------	-------	------	------

COUNTRY LINE RD	0.70	151	EAST OFF N OLD MILITARY RD	MAURY CO	0	0	20	TAR/GRA	0
CRAIG RD	1.50	152	GREENWOOD RD	ORTON RD	0	0	20	TAR/GRA	0
CRAWFISH LN	0.20	153	BUFFALO RD	DEAD END	0	0	16	PAVED	0
CRAWFISH RD	0.60	154	VALLEY RD	DEAD END			18	CERT	0
CHEEMONT DR	1.20	155	WAYNESBORO HWY (64W)	WAYNESBORO HWY (64W)	0	0	22	TAR/GRA	0
CREWS LN	0.40	156	BRUSH CREEK RD	DEAD END	0	0	18	CERT	0
CREWS RD	1.70	157	HUDSON RD	KYRIDGE-RED HILL RD	60	0	24	TAR/GRA	1
CROSS LN	0.50	158	LONG RD	DEAD END	0	0	18	CERT	0
CROSS RD	1.40	159	JONESTOWN RD	MT HOBBS	0	0	20	C.9 P.5	0
CROWDER RD	1.20	160	FALL RIVER	PROSSER RD	0	0	20	PAVED	0
CRONSON CREEK RD	0.10	161	GIBBS RD	DEAD END	0	0	20	CERT	0
CUMMINGS RD	1.20	162	OAKS RD	BUFFALO RD	0	0	22	CERT	0
DALEY ST	0.40	163	HWY 20 (S'TOWN)	CHURCH ST	0	0	22	PAVED	0
DANA RD	0.70	164	DUNN LEONA RD	PROSSER RD	0	0	20	CERT	0
DANLEY RD	4.20	165	SR 227 (LEXINGTON HWY)	ST JOSEPH CITY LIMITS	50	0	22	C3.7 T/	1
DAVE HILL RD	1.50	166	MT. LEBANON RD	CREEK	0	0	20	CERT	0
DAVID BJUS RD	0.30	167	BARNVILLE RD	DEAD END	0	0	12	CERT	0
DAVIDSON RD	1.00	168	RAMAH RD	UNION HILL RD	0	0	22	TAR/GRA	0
DAVIS RD	0.60	169	THREE OAKS RD	DEAD END	0	0	17	CERT	0
DAVIS ST	0.70	170	HWY 20 EXTENDED TO	NOUMERT RD	0	0	24	PAVED	0
DAY RD	0.90	171	RABBIT TRAIL RD	MOCKERSON RD	0	0	22	PAVED	0
DEER RUN DRIVE	0.03		CHEROKEE HILL SUB.	CHEROKEE HILL SUB	50			CERT	0
DELANA AVE	0.20	172	NINETH ST	BEUERLEIN CIR	0	0	24	CERT	0
DELLA ST	0.10	173	K COLLEGE ST (S'TOWN)	DEAD END	0	0	22		0
DENSON RD	4.30	174	HUDSON RD	TURMPIKE	50	0	26	T/G2.1	1
DEPOT ST	0.30	175	CHURCH ST (SUMMERTOWN)	HWY 20	0	0	20	PAVED	0

COUNTY ROAD LIST
LAWRENCE COUNTY, TENNESSEE

01/11/1999
PAGE: 8

ROAD NAME	LENGTH	ROAD#	BEGINNING	ENDING	ROW ROADDED	SURFACE	TYPE	CLASS	DIST
DIXON BRANCH RD	3.30	176	LORETO CITY LIMITS	LAMBS FERRY RD	60	0	22	T/G.9 C	1

DOBBS RD	0.60	177	WARREN HOLLOW RD	ALA. STATE LINE	0	0	20	CHERT	0
DOOLEY RD	3.70	176	CAMPBELLSVILLE RD	43 HWY N	0	0	22	CT 1.69	0
DORA LANE	0.20		GRIFFIN RD	DEAD END	50			CHERT	0
DOUB RD	0.10	179	JONESTOWN RD	GILES CO LINE	0	0	20	CHERT	0
DOUGLAS DR	0.10	180	DELANA AVE	DEAD END	0	0	24	CHERT	0
DRY WEAKLEY RD	3.90	181	43 HWY N	PHEASANT VALLEY RD	60	0	24	P2.8 C1	1
DUCKTOWN RD	2.30	182	IRON CITY LIMITS	ALA. STATE LINE	0	0	24	CHERT	0
DUGOUT RD	2.30	183	JONESTOWN RD TO	N OLD MILITARY	0	0	20	CHERT	0
DUKES PARK RD	2.60	184	OLD HWY 43 N	N OLD MILITARY RD	60	0	24	T & G	1
DUNKLE RD	0.10	185	FAEEMAN CIR	DEAD END		0	18	CHERT	0
DUNN FALL RIVER RD	3.40	186	HWY 543	MARBLE RD	0	0	22	P1.5 C1	0
DUNN LANE	0.10	187	HWY 543	DEAD END	0	0	20	PAVED	0
DUNN LEONA RD	4.40	188	HWY 438 (LEONA)	HWY 438 (DUNN)	50	0	20	PAVED	1
DUNN RD	0.90	189	DUNN LEONA RD	PROSSER RD	50	0	20	T/G	1
DURHAM CIR	0.40	190	TURMPIKE	TURMPIKE	0	0	18	T/G.2 C	0
DURHAM RD	3.10	191	WESLEY CHAPEL RD	WEST SIDE RD	50	0	20	CHERT	1
DURRETT RD	0.50	192	HWY 438	FULLER CHAPEL	0	0	26	TAN/GRA	0
DYE RD	0.20	193	BUFFALO RD	DEAD END	0	0	14	CHERT	0
E BEASLEY RD	1.60	194	S MT. ARARAT RD	HWY 43N	0	0	20	CHERT	0
E BIG SPRINGS RD	0.70	195	RED HILL CENTER RD(241)	DEAD END	0	0	24	CHERT	0
E CHERRY ST	0.10	196	EAST OFF TENNESSEE ST	DEAD END	0	0	18	T/G	0
E COLLEGE ST	0.90	197	EXTENDED FROM ROSSON ST	MONUMENT ST	0	0	22	P.3 C.6	0
E EDAN RD	2.20	198	HWY 43N	MT HORER RD	0	0	24	CHERT	0
E HANNAH RD	0.70	199	OTHA RD	DEAD END	0	0	20	CHERT	0
E HUNT HOLLOW RD	0.40	200	RANDALL RD	DEAD END	0	0	12	CHERT	0

COUNTY ROAD LIST
LAWRENCE COUNTY, TENNESSEE

01/11/1999
PAGE: 9

ROAD NAME	LENGTH	ROAD#	BEGINNING	ENDING	ROW	ROADBED	SURFACE	TYPE	CLASS	DIST
E MACKAY RD	0.30	201	SR 227	DEAD END	0	0	18	CHERT	0	0

E MAPLE ST	0.10	202	EAST OFF TENN. ST	SCHOOL ST	0	0	0	20	T/G	0
E RICHARDSON RD	0.70	203	COPPERAS BRANCH RD	DEAD END	0	0	0	26	CHERT	0
E WELCH ST	0.20	204	TENN ST	GEROGIA ST	0	0	0	20	CHERT	0
EAGLE FACTORY RD	1.80	205	OLD FLORENCE RD	DEAD END	40	0	0	24	CHERT	1
EAST CARDINAL STREET	0.01		CALDWELL	DEAD END					CHERT	0
EDGEWOOD DR	2.60	206	N BEECHWOOD DR	SHADOW STONE DR	0	0	0	22	T/G	0
EDWARDS DR	0.40	207	GLENH SPRINGS RD	DEAD END	0	0	0	18	CHERT	0
BELLS LN	0.40	208	BROWNS LN	HARRY DR	0	0	0	22	T/G	0
EMBRY RD	0.40	209	HWY 43S	DUNN LEOMA RD	0	0	0	18	PAVED	0
ENBRIDGE RED HILL RD	8.32	210	WAYNESBORO HWY	HWY 43N	0	0	0	26	PAVED	0
EVANS LN	0.40	211	PULASKI HWY	DEAD END	0	0	0	18	CHERT	0
EVANS RD	1.50	212	SECOND CREEK RD	FIVE POINTS-LIBERTY GROVE RD	50	0	0	20	TAR/GRA	1
EZELL LN	0.10	213	OLD GLENDALE RD	DEAD END	0	0	0	20	CHERT	0
EZELL RD	0.20	214	RABBIT TRAIL RD	DEAD END	0	0	0	20	CHERT	0
FAIR ST	0.40	215	HWY 43S	DUNN LEOMA RD	0	0	0	18	PAVED	0
FAIRVIEW RD	7.50	216	ST. JOSEPH CITY LIMITS	LEXINGTON HWY (227)	60	0	0	24	.40 T/G	1
FALL RIVER RD	10.10	217	LAWRENCEBURG CITY LIMITS	GILES CO	60	0	0	24	PAVED	1
FARRIS LN	0.20	218	ADAIR RD	DEAD END	0	0	0	0	CHERT	0
FAULT BRANCH RD	0.20	219	PLESENT VALLY RD	GILES CO	0	0	0	22	CHERT	0
FAWNWOOD CIR	0.10	220	CREEK MONT DR.	DEAD END	0	0	0	20	T/G	0
FINNIE RD	1.90	221	V.F.W. RD	DEAD END	0	0	0	18	CHERT	0
FIRE TOWER RD	0.30	222	MILLER LANE	DEAD END	0	0	0	16	CHERT	0
FIRST TRESTLE ST	0.30	223	NORTH OFF MAPLE ST	DEAD END	0	0	0	18	T/G	0
FISH TRAPP RD	3.60	224	PINEY RD TO	WAYNE CO	0	0	0	22	T/G.5 C	0
FISHER HOLLOW LOOP	0.30	225	BUSBY RD	ANDREWS RD	0	0	0	20	CHERT	0

COUNTY ROAD LIST
LAWRENCE COUNTY, TENNESSEE

01/11/1999
PAGE:10

ROAD NAME	LENGTH	ROAD#	BEGINNING	ENDING	ROW	ROADDED	SURFACE	TYPE	CLASS	DIST	COMM
FISHER HOLLOW RD	2.40	226	BUSBY RD	BUSBY RD	50	0	20	TAR/GRA	1		
FISHER RD	0.40	227	JONESTOWN RD	DEAD END	0	0	20	CHERT	0		

FIVE POINTS RD	5.10	228	LEXINGTON HWY (227)	OWENS RD	0	0	24	PAVED	0
FLATT LN	0.90	229	UNION HILL RD	RAMAH RD	0	0	24	CHERT	0
FLATWOODS RD	2.50	230	BUFFALO RD	HWY 43N	0	0	20	PAVED	0
FIREMAN CIR	0.40	231	LONG STAR RD	LONG STAR RD	0	0	22	TAR/GRA	0
FIREMAN RD	0.40	232	BONE RD	GILES CO	50	0	20	CHERT	1
FLEMING RD	0.40	233	LEXINGTON HWY (227)	FAIRVIEW RD	50	0	22	T/G	1
FLIPPO PL	0.20	234	MACEDONIA RD	MIDWAY RD	0	0	18	CHERT	0
FLIPPO RD	0.80	235	N CHISHOLM RD	DEAD END	50	0	20	CHERT	1
FORD RD	0.40	236	LAMBS FERRY RD	FULLERS CHAPEL RD	0	0	26	TAR/GRA	0
FOREST DR	0.00	237	WHITE SUBDIV. OFF PROSSER RD		0	0	0		0
FORK GRINES LOOP	0.90	238	OLD HWY 43N	DEAD END	0	0	16	CHERT	0
FORREST AV	0.20	239	EDGEWOOD DR	N BEECHWOOD DR	0	0	18	PAVED	0
FOSTER RD	0.60	240	BUFFALO RD	DEAD END	0	0	20	CHERT	0
FOUST HILL RD	0.70	241	CLEAR CREEK RD	GILES CO	0	0	20	CHERT	0
FOX RIDGE DRIVE	0.00		Cherokee Hill Sub	Cherokee Hill Sub	50			CHERT	0
FOXLAND COURT	0.10	242	JILL DR. (BRIARWOOD SUBD)	DEAD END	0	0	18	PAVED	0
PRAIRIE LN	0.20	243	SOUTH OFF OLD FLORENCE PULASKI	DEAD END	0	0	18	CHERT	0
PRAIRIE RD	2.40	244	FROSSER RD	OLD FLORENCE PULASKI HWY	0	0	20	CHERT	0
FRANK RD	0.60	245	FALL RIVER RD	DEAD END	0	0	18	CHERT	0
FRANKLIN DR	0.50	246	WEST POINT RD	DEAD END	0	0	24	CHERT	0
FRED HUGHES RD	0.20	247	SUGAR CREEK RD	DEAD END	0	0	20	CHERT	0
FREEDOM HILL RD	0.40	248	HWY 43N	RUSHING RD	0	0	16	CHERT	0
FREEDOM RD	2.80	249	HWY 43N	N OLD MILITARY RD	0	0	24	TAR/GRA	0
FREEMAN LN	0.10	250	HWY 43N	DEAD END	0	0	18	CHERT	0

COUNTY ROAD LIST
LAWRENCE COUNTY, TENNESSEE

01/11/1999
PAGE:11

ROAD NAME	LENGTH	ROAD#	BEGINNING	ENDING	ROW	ROADED	SURFACE	TYPE	CLASS	DIST	COMM
FREEMAN HILL RD	2.70	251	KEVILLO RD	FALL RIVER RD	60	0	24	TAR/GRA	1		
FREEMAN RD	0.50	252	DUNN LEONA RD	DEAD END	0	0	16	CHERT	0		

FRENCH RD	1.60	253	REBECCA RD	STATE LINE RD	60	0	22	T/G 1.2	1
FULLERS CHAPEL LN	0.70	254	SHACKLEFORD RD	FULLERS CHAPEL RD	0	0	22	CHERT	0
FULLERS CHAPEL RD	1.50	255	FLORENCE PULASKI HWY	SHACKLEFORD RD	0	0	24	P.3 T/G	0
GABEL BRANCH LN	0.20	256	RASCAL TOWN RD	DEAD END	0	0	20	CHERT	0
GABEL RD	0.80	257	TIDWELL HOLLOW RD	TIDWELL HOLLOW RD	0	0	18	CHERT	0
GALLION RD	0.40	258	BLOOMING GROVE RD	DEAD END	0	0	22	CHERT	0
GAMBLE RD	2.30	259	SECOND CREEK	RABBIT TRAIL RD (SR98)	0	0	22	TAR/GRA	0
GANG RD	1.10	260	VALLEY RD	PARK GROVE RD	0	0	22	TAR/GRA	0
GARLAND DR	0.10	261	HORSESHOE BEND RD	DEAD END	0	0	20	PAVED	0
GARLAND RD	0.30	262	CHEIF CREEK RD	DEAD END	0	0	18	CHERT	0
GARNER RD	0.90	263	DUNN LEOMA RD	MURRELL RD	0	0	20	CHERT	0
GASTON DR	0.30	264	PROSSEK RD	DEAD END	0	0	24	CHERT	0
GAYLIN RD	0.30	265	WAYNESBORO HWY (HWY 64W)	DEAD END	0	0	16	CHERT	0
GENE DR	0.20	266	DELANA AVE	BEVERLEIGH CIR	0	0	24	CHERT	0
GENSON RD	2.80	267	TRUNPIKE (240)	WAYNESBORO HWY (64W)	50	0	20	CHERT	1
GEORGIA ST	0.60	268	WATER TOWER RD	RAILROAD RD	0	0	18	T/G0.2	0
GIBBS RD	1.70	269	WAYNESBORO HWY (64W)	VALLEY RD	0	0	20	TAR/GRA	0
GIESKE RD	2.30	270	ST. MARY RD	STATE LINE RD	0	0	22	T/G1.2	0
GILLESPIE DR	0.30	271	GILLESPIE RD	DEAD END	0	0	20	CHERT	0
GILLESPIE LN	0.40	272	GILLESPIE RD	OWENS RD	0	0	20	CHERT	0
GILLESPIE RD	1.90	273	OWENS RD	HOOD HOLLOW RD	0	0	24	CHERT	0
GIMLET RD	6.10	274	PULASKI HWY (64E) 0	GILES CO	0	0	22	P 4.2 T	0
GINGERICH RD	0.20	275	CAMPBELLSVILLE PIKE	DEAD END	0	0	0	CHERT	0
GLASS RD	0.40	276	FALL RIVER RD	DEAD END	0	0	20	CHERT	0

COUNTY ROAD LIST
LAWRENCE COUNTY, TENNESSEE

01/11/1999
PAGE:12

ROAD NAME	LENGTH	ROAD#	BEGINNING	ENDING	ROW	ROADBED	SURFACE	TYPE	CLASS	DIST	COMM
GIEN SPRINGS RD	3.50	277	L'BURG CITY LIMITS	WEST POINT RD	0	0	22	PAVED	0		
GLENDALE LN	0.20	278	OLD JACKSON HWY	HWY 43S	0	0	20	CHERT	0		
GLENDALE RD	4.50	279	HWY 43S TO SR 98	RABBIT TRAIL RD (SR 98)	0	0	32	PAVED	0		

GOBBLE LN	0.30	280	GREENBRIAR RD	DEAD END	0	0	20	CHERT	0
GOOD HOPE RD	4.10	281	HWY 43N	PLEASANT VALLEY RD	0	0	24	PAVED	0
GORE RD	2.70	282	WAYNESBORO HWY (64W)	GRANDDADDY RD	0	0	22	T/G	0
GOSLIN BRANCH RD	3.80	283	WEST POINT RD	DEAD END	0	0	20	CHERT	0
GOWEN RD	0.60	284	RICHARDSON RD	IDAHO RD	0	0	20	CHERT	0
GRANDDADDY RD	8.70	285	L'BOURG CITY LIMITS	PINEY RD	0	0	24	PA.0 C4	0
GRANDVENE RD	1.40	286	GRANDDADDY RD	DEAD END	0	0	22	T/60.8	0
GRANDVIEW DR	0.70	287	PULASKI HWY	DEAD END	0	0	24	PAVED	0
GRASSY BRANCH RD	1.60	288	SPRING CREEK RD	KNOB CREEK	0	0	22	CHERT	0
GRAVEL HILL RD	1.80	289	WAYNESBORO HWY	N CHESHOLM CREEK RD	0	0	22	TAR/GRA	0
GRAY RD	0.90	290	SR 242 (HENRYVILLE RD)	BUFFALO RD	0	0	20	CHERT	0
GREEN HILL RD	0.40	291	DANLEY RD	ALA. STATE LINE	0	0	22	CHERT	0
GREEN RD	0.90	292	MCINTYRE RD	MT. NEBO RD	0	0	24	PAVED	0
GREENBRIAR RD	2.20	293	LONG BRANCH RD	WEST POINT RD	0	0	22	CHERT	0
GREENWOOD RD	3.20	294	WAYNESBORO HWY	TURNPIKE RD	0	0	20	T&G	0
GREGORY LN	0.40	295	MATHEW AVE	MATTHEW AVE	0	0	24	CHERT	0
GRESHAM RD	0.30	296	CALDWELL RD	DEAD END RD	0	0	18	CHERT	0
GRIFFIN RD	1.30	297	VALLEY RD	GANG RD	0	0	22	TAR/GRA	0
GRINWELL DR	0.30	298	GLEN SPRINGS RD	DEAD END	0	0	22	PAVED	0
GROGMS RD	0.30	299	BENNETT RD	DEAD END	0	0	16	CHERT	0
GUINN LN	0.20	300	CHURCH HILL RD (WEST POINT)	DEAD END	0	0	16	CHERT	0
GUN SPRINGS RD	0.70	301	FALL RIVER RD	JORDAN RD	0	0	18	P 0.2	0
HAGAN RD	1.40	302	US 43 N	GOOD HOPE RD	0	0	22	CHERT	0

COUNTY ROAD LIST
LAWRENCE COUNTY, TENNESSEE

01/11/1999
PAGE: 13

ROAD NAME	LENGTH	ROAD#	BEGINNING	ENDING	ROW	ROADDED	SURFACE	TYPE	CLASS	DIST	COMM
HALL RD	1.20	303	BRUSH CREEK	BADDY RD	0	0	22	TAR/GRA	0		
HAMMONDS RD	1.10	304	OLD SECOND CREEK	BONNERTOWN RD	0	0	24	CHERT	0		
HARDINMAN DR	0.20	305	S BEECHWOOD DR	DEAD END	0	0	20	TAR/GRA	0		

HARDMAN RD	0.30	306	LUNCFORD RD	SHACKLEFORD RD	0	0	22	CHERT	0
HARDIN LOOP	4.60	307	BOSSY RD	WAYLAND SPRINGS RD	0	0	20	T/G1.5	0
HARDING RD	0.03		PROSSER RD.	DEAD END				CHERT	0
HARLAN DR	0.20	308	WEAKLEY CREEK RD	DEAD END	0	0	24	PAVED	0
HARLAN LN	0.80	309	LEXINGTON HWY (227)	KILLEN RD	0	0	24	CHERT	0
HARLAN RD	0.30	310	HARLAN LN	KILLEN BRANCH RD	0	0	22	CHERT	0
HARLIN RD	1.60	311	MOCKERSON RD	DEAD END	0	0	18	CHERT	0
HARSON DR	0.20	312	WEAKLEY CREEK RD	DEAD END	0	0	18	CHERT	0
HARRIS BRYANT RD	0.60	313	PINEY RD	DEAD END	0	0	16	CHERT	0
HARRISON RD	0.60	314	NEW HOPE RD	DEAD END	0	0	20	CHERT	0
HARRY DR	0.20	315	DIXON BRANCH RD (SUB DIV)	DEAD END (LORETTA CITY L)	0	0	20	T/G	0
HARVESTER AVE	0.40	316	INTERNATIONAL DR.	INTERNATIONAL DR	0	0	26	T/G0.1	0
HAWTHORNE DR	1.10	317	GRANDDADDY DR	DEAD END	0	0	22	T/G0.9	0
HAYES HOLLOW RD	0.40	318	SR 242	DEAD END	0	0	16	CHERT	0
HAYS RD	0.60	319	SHOALLY BRANCH RD	LEE RD	0	0	20	CHERT	0
HEATHER LA	0.20	320	LONG BRANCH RD	DEAD END	0	0	16	CHERT	0
HENKLE DR	0.60	321	RIGGLING RD	DEAD END	0	0	22	CHERT	0
HENKLE LN	0.20	322	HENKLE DR	RIGGLING RD	0	0	20	CHERT	0
HENSLEY LANE	0.20	323	DUCKTOWN RD	HENSLEY ST	0	0	20	CHERT	0
HENSLEY ST	0.50	324	IRON CITY CITY LIMITS	DEAD END	0	0	20	CHERT	0
HESSIE LN	0.30	325	GOBBIE LN	DEAD END	0	0	18	CHERT	0
HESTER RD	0.30	326	ALDRIDGE RD	DEAD END	0	0	22	CHERT	0
HIGHLAND AVE	0.20	327	TURNPIKE	CHURCH ST (SUMMERTOWN)	0	0	18	PAVED	0

COUNTY ROAD LIST
LAWRENCE COUNTY, TENNESSEE

01/11/1999
PAGE:14

ROAD NAME	LENGTH	ROAD#	BEGINNING	ENDING	ROW	ROADDED	SURFACE	TYPE	CLASS	DIST	COMM
HILL RD	1.40	328	GIESKE RD	PEPPERTOWN RD	0	0	24	T/G	0		
HILLVIEW DR	0.80	329	PULASKI HWY (64E)	DEAD END	0	0	22	CHERT	0		
HILLWOOD DR	0.30	330	GRANDVIEW DR	DEAD END	0	0	22	PAVED	0		
HOLLIS DR	0.20	331	PLATWOODS RD	N MT. ARARAT RD	0	0	16	CHERT	0		

HOLLIS HOLLOW RD	0.50	332	NORTH OFF RIGGLING RD	DEAD END	0	0	20	CHERT	0
HOLLIS HOLLOW TRAIL	0.40	333	HUGHES HOLLOW RD	DEAD END	0	0	18	CHERT	0
HOLLIS LN	0.20	334	HWY 43S	DEAD END	0	0	20	PAVED	0
HOLMAN RD	0.60	335	MT. NEMO RD	ST. JOSEPH CITY LIMITS	0	0	20	CHERT	0
HOLLOWAY RD	0.60	336	SR98 (RABBIT TRAIL)	DEAD END	0	0	18	CHERT	0
HOLLOWAY ST	1.00	337	HWY 20	MAURY CO LINE	0	0	20	P.O. 6 CO	0
HOLLY CREEK RD	0.50	338	WAYLAND SPRINGS RD	WAYNE CO LINE	0	0	22	CHERT	0
HONEYUCKLE LN	0.20	339	NORTH OFF TURNPIKE	DEAD END	0	0	15	PAVED	0
HOOD HOLLOW RD	3.50	340	SR 98 (RABBIT TRAIL RD)	APPELTON RD	0	0	24	P.2.2 C1	0
HORSESHOE BEND RD	1.20	341	PROSSER RD	PROSSER RD	0	0	20	PAVED	0
HOSER GREEN RD	0.20	342	COPPERS BRANCH RD	DEAD END	0	0	16	CHERT	0
HOWARD RD	0.30	344	BONNERTOWN RD	ALA. STATE LINE	0	0	22	TAR/GRA	0
HUDGINS LANE	0.20	345	MAYLE ST	DEAD END	0	0	20	CHERT	0
HUDSON RD	5.40	346	RED HILL CENTER RD	BUFFALO RD	0	0	24	PAVED	0
HUGHES HOLLOW RD	1.60	347	STINGY RIDGE RD	DEAD END	0	0	20	CHERT	0
HUGHES RD	3.00	348	WEST POINT RD	KNOX CREEK RD	0	0	22	CHERT	0
HULSEY RD	0.40	349	APPLETON RD	ALA. STATE LINE	0	0	24	PAVED	0
HUNT RD	0.30	350	BUFFALO RD	DEAD END	0	0	18	CHERT	0
HUNTER RD	1.60	351	SR 242 (HENRYVILLE RD)	DURHAM CIRCE	0	0	22	TAR/GRA	0
IDAHO RD	3.90	352	RABBIT TRAIL RD (SR 98)	CREEK AT KELLON RD	0	0	24	P.2.9 C1	0
INDIANA AVE	2.40	353	N BRACK RD	BUFFALO RD	0	0	24	CHERT	0
INGRAM RD	0.40	354	DUNN LEGMA RD	DUNN FALL RIVER RD	0	0	22	PAVED	0

COUNTY ROAD LIST
LAWRENCE COUNTY, TENNESSEE

01/11/1999
PAGE:15

ROAD NAME	LENGTH	ROAD#	BEGINNING	ENDING	ROW ROADED	SURFACE	TYPE	CLASS	DIST	COMM
INTERNATIONAL DR	0.40	355	PULASKI HWY	CINLEP RD	0	0	26	PAVED	0	
IRELAN RD	0.20	356	CC RD	DEAD END	0	0	18	CHERT	0	
J.H. BAYES RD	0.20	357	BUFFALO RD	DEAD END	0	0	14	CHERT	0	
J.R. STAGGS RD	0.30	358	BRUSH CREEK	DEAD END	0	0	12	CHERT	0	

JACK CREWS RD	0.60	359	ASHMORE RD	DEAD END	0	0	20	CHERT	0
JACKS BRANCH RD	2.90	360	BRUSH CREEK RD	TONY HIXSON RD	0	0	16	CHERT	0
JACKSON LN	0.40	361	JOE WILLIAMS RD TO SR 227	SR 227 (LEXINGTON HWY)	0	0	20	CHERT	0
JAMES RD	1.90	362	PLEASANT VALLEY RD	DOOLEY RD	0	0	26	CHERT	0
JAP LN	1.30	363	EAST EDAN RD	MARCELLA FALLS RD	0	0	18	CHERT	0
JAREL LN	0.10	364	BRACE RD	DEAD END	0	0	14	CHERT	0
JASON'S WAY	0.01		TANDY PLACE SUB.	TANDY PLACE SUB.	50			CHERT	0
JENSEN RD	0.30	365	RAILROAD BED PIKE	DEAD END	0	0	18	CHERT	0
JESTER LN	0.40	366	WATKINSON RD	DEAD END	0	0	16	CHERT	0
JILL DR	0.20	367	PULASKI HWY	DEAD END	0	0	18		0
JOANN AVE	0.20	368	BRANCH DR	LANCE DR	0	0	22	T/G	0
JOE WILLIAMS RD	3.10	369	LEXINGTON HWY	SECOND CREEK RD	0	0	20	CHERT	0
JOHNS LN	0.20	370	LITRELL RD	DEAD END	0	0	18	CHERT	0
JOHNSON DR	0.70	371	CLAY BRANCH RD	DEAD END	0	0	24	CHERT	0
JOHNSON LN	0.60	372	JOHNSON DR	DEAD END	0	0	24	CHERT	0
JOHNSTON RD	0.50	373	SPRING CREEK RD	DEAD END	0	0	18	CHERT	0
JONES CHAPEL RD	4.20	374	SR 98 (RABBIT TRAIL RD)	IDAHO RD	0	0	24	PAVED	0
JONES LN	0.30	375	KIDD RD	DEAD END	0	0	12	CHERT	0
JONESTOWN RD	5.90	376	MARCELLA FALLS RD	N OLD MILITARY RD	0	0	24	T&G	0
JORDAN RD	1.00	377	WESLEY CHAPEL RD	FALL RIVER RD	0	0	22	PAVED	0
KRATON RD	0.40	378	FLIPPO RD	DEAD END	0	0	22		0
KELLY RD	1.10	379	JACKSON HWY	SHOAL CREEK RD	50	0	20	CHERT	1

COUNTY ROAD LIST
LAWRENCE COUNTY, TENNESSEE

01/11/1999
PAGE:16

ROAD NAME	LENGTH	ROAD#	BEGINNING	ENDING	ROW	ROADBED	SURFACE	TYPE	CLASS	DIST	COMM
KRISO RD	2.70	380	HAYNESBORO HWY	GRANDDADDY RD	0	0	20	CHERT	0		0
KELTON RD	1.40	381	REVILLO RD	CREEK AT IDAHO RD	0	0	24	CHERT	0		0
KENNEDY RD	2.90	382	MT ZION RD	GILLES CO	0	0	20	CHERT	0		0
KENT ST	0.30	383	ANNIE ROONEY	AUSTIN CIRCLE	50	0	24	CHERT	1		1
KEY WEST RD	1.70	384	POND FIELD RD	S CHISHOLM CREEK RD	0	0	22	CHERT	0		0

KIDD RD	1.20	385	GREENWOOD RD	TURPIRE RD	0	0	16	CHERT	0
KILBURN CEMETERY RD	0.80	386	MT LEBANON RD	DEAD END	0	0	18	CHERT	0
KILE RD	1.70	387	JONES CHAPEL RD	PROKESH RD	0	0	24	CHERT	0
KILLEN BRANCH RD	1.80	388	LEXINGTON HWY	KILLEN RD	0	0	22	CHERT	0
KILLEN RD	1.90	389	FIVE POINTS RD	JOE WILLIAMS RD	0	0	24	CHERT	0
KIMBERLY DR	0.30	390	BEARTOWN RD	DEAD END	0	0	26	TAR/GRA	0
KIMRELL RD	0.90	391	COLLINGSWOOD RD	DEAD END	0	0	18	CHERT	0
KING AVE	0.30	392	ROSSON ST (S'TOWN)	DEAD END	0	0	22	PAVED	0
KING ST	0.20	393	HWY 20	DEAD END	0	0	22	TAR/GRA	0
KIRK RD	1.30	394	HUDSON RD	STAGGS RD	0	0	20	TAR/GRA	0
Knob Creek Rd	5.80	395	WATERLOO RD	WEST POINT RD	0	0	20	CHERT	0
Knob McGee Dr	0.30	396	Knob Creek Rd	DEAD END	0	0	20	CHERT	0
Knott Rd	1.20	397	GREENWOOD RD	CENTER RED HILL RD (241)	0	0	20	CHERT	0
KONIG LN	0.40	398	RAILROAD BED PIKE	DEAD END	0	0	18	CHERT	0
KYLEWOOD RD	0.20	399	CROWDER RD	DEAD END	0	0	24	T&G	0
LAMBS FERRY RD	6.20	400	BISHOP CHAPEL RD	OLD JACKSON HWY	0	0	26	1.00T/G	0
LANCE DR	0.60	401	BRANCH DR	MICHAEL TERRACE	0	0	22		0
LAND RD	0.50	402	WHITE RD	DEAD END	0	0	20	TAR/GRA	0
LANNING RD	4.10	403	JORDAN RD	PULASKI HWY (64E)	0	0	22	P & C	0
LANTZ RD	2.80	404	WESLEY CHAPEL RD	WEST SIDE RD	0	0	22	PAVED	0
LAUREL HILL LAKE RD	1.10	405	BRUSH CREEK RD	DEAD END	0	0	18	CHERT	0

COUNTY ROAD LIST
LAWRENCE COUNTY, TENNESSEE

01/11/1999
PAGE:17

ROAD NAME	LENGTH	ROAD#	BEGINNING	ENDING	ROW	ROADBED	SURFACE	TYPE	CLASS	DIST	COMM
LAUREL HILL RD	1.10	406	CC RD	TRACE RD	0	0	18	PAVED		0	
LAWRENCE RIDGE RD	0.40	407	WATERLOO RD	WAYNE CO	0	0	20	CHERT		0	
LAWSON LN	0.60	408	HUDSON RD	ETHRIDGE RED HILL RD	0	0	18	CHERT		0	
LAWSON RD	0.20	409	SR 227N (IRON CITY HWY)	DEAD END	0	0	20	CHERT		0	
LEE RD	0.90	410	PROKESH RD	SHOALLY BRANCH RD	0	0	22	CHERT		0	

LEGG LN	1.80	411	FAIRVIEW WEST SIDE	FAIRVIEW EAST SIDE	0	0	24	CHERT	0
LEGG RD	1.40	412	SR 98 (RABBIT TRAIL RD)	GAMBLE RD	0	0	22	T/G	0
LENTZ RD	0.50	413	N BRACE RD	DEAD END	0	0	18	CHERT	0
LEOMA CT	0.10	414	DUNN LEOMA RD WEST OF HWY 435		0	0	18	CHERT	0
LEOMA RD	0.20	415	RABBIT TRAIL RD (SR98)	OLD FLORENCE PULASKI RD	0	0	20	T/G	0
LESTER CARRELL RD	0.20	416	BARNESVILLE RD	DEAD END	0	0	12	CHERT	0
LEVI HOLLOW RD	0.20	417	BRUSH CREEK RD	WAYNE CO	0	0	12	CHERT	0
LILLIE LN	0.30	418	GIBBS RD	DEAD END	0	0	20	CHERT	0
LINSEY CHURCH RD	0.40	419	REVILLO RD	REVILLO RD	0	0	22	CHERT	0
LINSEY HILL RD	0.60	420	GLEN SPRINGS RD	DEAD END	0	0	18	CHERT	0
LINSEY LN	0.10	421	DUNN LEOMA RD	DEAD END	0	0	20	CHERT	0
LINSEY RD	0.70	422	CLAX BRANCH RD	DEAD END	0	0	18	T/G	0
LINDSLEY PL	0.05	423	REED PATCH RD	DEAD END	0	0	0	CHERT	0
LINVILLE RD	0.70	424	CEMETERY RD	DEAD END	0	0	18	CHERT	0
LITTLE BLUE WATER CR	0.20	425	S OLD MILITARY RD	ALA STATE LINE	0	0	20	CHERT	0
LITTLE FISH TRAP RD	0.20	426	GRAVEL HILL RD	WAYNE CO LINE	0	0	22	CHERT	0
LITTLE RD	0.40	427	FOUST HILL RD	GILES CO LINE	0	0	20	CHERT	0
LITTELL RD	1.50	428	E MAIN ST (LOREYTO)	FAIRVIEW RD	0	0	24	T/G	0
LOCKER RD	2.00	429	TURNPIKE RD	RAILROAD BED PIKE	0	0	20	T & G	0
LOCUST ST	0.10	430	HWY 20 (SUMMERTOWN)	DRAD END	0	0	16	CHERT	0
LODI RD	2.30	431	WATERLOO RD	WAYNE CO	0	0	22	T&G	0

COUNTY ROAD LIST
LAWRENCE COUNTY, TENNESSEE

01/11/1999
PAGE:18

ROAD NAME	LENGTH	ROAD#	BEGINNING	ENDING	ROW	ROADDED	SURFACE	TYPE	CLASS	DIST	COMM
LONE STAR RD	1.40	432	PULASKI HWY	GINLET DR	60	0	22	PAVED	1		
LONG BRANCH RD	8.80	433	WEST POINT RD	OLD JACKSON HWY	50	0	22	T/G 4.3	1		
LONG RD	1.50	434	SR 242	BUFFALO RD	0	0	22	CHERT	0		
LOU JOHNS LN	0.40	435	LOU JOHN RD	DEAD END	0	0	20	CHERT	0		
LOU JOHNS RD	1.40	436	RASCAL TOWN RD	GIESSE RD	0	0	22	CHERT	0		
LOUISIANA DR	0.20	437	HWY 43N (ETHRIDGE)	BREWER RD	0	0	23	CHERT	0		

LOVERS LN	1.70	438	WATERLOO RD	GRANDDADDY RD	0	0	22	CHERT	0
LOHSFORD RD	1.90	439	GLENDALE RD	SR 98 (LESLINGTON HWY)	0	0	22	CHERT	0
MARRY LN	1.20	440	LONG BRANCH	DEAD END	0	0	18	CHERT	0
MACEONIA RD	1.20	441	MIDWAY RD	SR 240 (RED HILL CENTER RD)	0	0	20	TAR/GRA	0
MACK ST	0.10	442	HORSESHOE BEND RD	HORSESHOE BEND RD	0	0	20	CHERT	0
MACKY RD	0.20	443	SR 227 (IRON CITY HWY)	DEAD END	0	0	18	CHERT	0
MALONE RD	0.10	444	MT ZION RD	GILES CO LINE	0	0	22	PAVED	0
MANNIN DRIVE	0.07	445	SHOALLY BR. CIR.	FROSSER RD	50			CHERT	0
MARABLE RD	1.60	446	FALL RIVER RD	WESLEY CHAPEL RD	0	0	22	PAVED	0
MARCELLA FALLS RD	3.40	447	ALEXANDER SPRINGS RD	GILES CO LINE	0	0	24	PAVED	0
MARIE LN	0.40	448	GIMLET RD	NONTON RD	0	0	20	TAR/GRA	0
MARK MCCLAIN RD	0.60	449	WEST POINT RD	DEAD END	0	0	14	CHERT	0
MARKS BRANCH RD	2.30	450	ADAIR RD	SR 98 (RABBIT TRAIL RD)	0	0	24	CHERT	0
MARKS RD	1.80	451	PEBBLE HILL RD	ADAIR RD	0	0	26	CHERT	0
MARSTON LN	0.20	452	WYNN RD	DEAD END	0	0	20	CHERT	0
MARSTON RD	3.90	453	SR 98 (RABBIT TRAIL)	JONES CHAPEL RD	0	0	22	TAR/GRA	0
MARTIN RD	1.50	454	GIMLET RD	WEAKLEY CREEK RD	0	0	20	T/G	0
MATTHEW AVE	0.50	455	HORSESHOE BEND	FALL RIVER RD	0	0	26	CHERT	0
MATTOX RD	0.70	456	MATTOXTOWN RD	GOOD HOPE RD	0	0	20	CHERT	0
MATTOXTOWN RD	3.70	457	HWY 43N	GOOD HOPE RD	0	0	22	PAVED	0

COUNTY ROAD LIST
LAWRENCE COUNTY, TENNESSEE

01/11/1999
PAGE:19

ROAD NAME	LENGTH	ROAD#	BEGINNING	ENDING	ROW	ROADDED	SURF.	CLASS	COMM
							TYPE	DIST	DIST
MAYLE ST	0.20	458	HWY 20	HODGINS LANE	0	0	20	CHERT	0
MCAFFEE LN	0.20	459	SANDERS ST (DUNN)	DEAD END	0	0	20	CHERT	0
MCCALEB RD	1.20	460	ETHRIDGES RED HILL RD	HUDSON RD	0	0	22	T/G	0
MCCARTER RD	1.40	461	GIMLET RD	WEAKLEY CREEK RD	0	0	22	PAVED	0
MCDONALD RD	1.10	462	FISH TRAP RD	BUCK BRANCH RD	0	0	22	CHERT	0
MCDONELL RD	2.00	463	INDIANA AVE	N BRACE RD	0	0	22	CHERT	0

MCYALL RD	0.40	464	DRY WEAKLEY RD	PLEASANT VALLEY RD	0	0	16	CHERT	0
MCGER RD	0.50	465	WEST POINT RD	DEAD END	0	0	18	CHERT	0
MCINTYRE RD	1.80	466	MT NEBO RD	GREEN RD	0	0	24	PAVED	0
MCINNEY RD	1.10	467	CARTER RD	SR 227W (IRON CITY HWY)	0	0	18	CHERT	0
MEHVIN RD	0.50	468	DIXON BRANCH RD	DEAD END	0	0	20	CHERT	0
MEYERS RD	0.40	469	RAILROAD BED PIKE	DEAD END	0	0	14	CHERT	0
MICHAEL CIR	0.70	470	MORTON RD	MORTON RD	0	0	20	T/G	0
MICHAEL TERRACE	0.10	471	LANCE DR	DEAD END	0	0	22	PAVED	0
MIDWAY RD	2.70	472	HUDSON RD	TURMPIRE RD	0	0	22	TAR/GRA	0
MILLER LN	3.50	473	PULASKI HWY	WEAKLEY CREEK RD	0	0	24	T/G/L.0	0
MILWOOD DR	0.10	474	FORREST DR	DEAD END	0	0	18	PAVED	0
MINT SPRINGS RD	4.10	475	CAMPELLEVILLE RD	DRY WEAKLEY RD	0	0	22	CHERT	0
MOCKERSON RD	3.40	476	SR 98 (RABBIT TRAIL)	RICHARDSON RD	0	0	22	C 1.6 F	0
MOLLY B COURT	0.01		TANDY PLACE SUB.	TANDY PLACE SUB.	50			CHERT	0
MONUMENT CIRCLE	0.05		HWY 20	DEAD END				CHERT	0
MOON SHINE RD	0.30	477	LUNCFORD RD	GLENDALE RD	0	0	24	CHERT	0
MOORE CUT OFF RD	0.30	478	BUSHY RD	HARDIN LOOP	0	0	22	CHERT	0
MOORE RD	1.10	479	N BRACE RD	CALDWELL RD	0	0	24	CHERT	0
MORGAN DR	0.50	480	JAP LN	TOM LANE	0	0	16	CHERT	0
MORGAN RD	0.90	481	BOHEE RD	GILES CO LINE	0	0	22	CHERT	0

COUNTY ROAD LIST
LAWRENCE COUNTY, TENNESSEE

01/11/1999
PAGE:20

ROAD NAME	LENGTH	ROAD#	BEGINNING	ENDING	ROW	ROADBED	SURFACE	TYPE	CLASS	DIST	COMM
MORRIS RD	0.40	482	RABBIT TRAIL RD (SR98)	DEAD END	0	0	22	CHERT	0		
MT MOREB RD	2.40	483	CAMPBELLSVILLE RD	CAMPBELLSVILLE RD	0	0	24	C 1.4 P	0		
MT LEBANON CEMETERY	0.80	484	MT LEBANON RD	DEAD END	0	0	18	CHERT	0		
MT LEBANON RD	4.50	485	GRANDDADDY RD	WATERLOO RD	0	0	22	C 2 P2.	0		
MT NEBO RD	6.30	486	IRON CITY RD (227)	OLD JACKSON HWY	0	0	22	T/G 5.7	0		
MT ZION CEMETERY RD	0.40	487	WEST POINT	DEAD END	0	0	16	CHERT	0		
MT ZION RD	3.80	488	REYILO RD	GILES CO LINE	0	0	22	CHERT	0		

MURRELL RD	0.50	489	PROSSER RD (AT GARNER RD)	DEAD END	0	0	20	CHERT	0
MYERS ST	0.00	490	HWY 435	SPRINGER PLACE	0	0	0	CHERT	0
N BEECHWOOD DR	0.60	491	EDGEWOOD DR	GIMLEY RD	0	0	24	PAVED	0
N BRACE RD	5.20	492	S BRACE RD	CHURCH ST (SUMMERTOWN)	0	0	24	T/G 3.3	0
N BRADLEY RD	2.30	493	GRANDDADDY RD	MT LEBANON RD	0	0	20	CHERT	0
N CRISHOLM CR RD	3.60	494	WAYNESBORO HWY (64W)	FISH TRAP RD	0	0	20	T/G 1.3	0
N HOLLIS HOLLOW RD	0.40	495	NORTH OFF BUSBY RD	DEAD END	0	0	20	CHERT	0
N HOOD RD	2.00	496	WAYNESBORO HWY (64W)	GRANDDADDY RD	0	0	24	PAVED	0
N KENNER RD	1.40	497	PROSSER RD	ALDRIDGE RD	0	0	22	CHERT	0
N KILE RD	0.40	498	JONES CHAPEL RD	PROMESH RD	0	0	20	CHERT	0
N MACKAY RD	0.00	499	227 (IRON CITY HWY)	DEAD END	0	0	0	0	0
N MAIN ST	1.03	500	BUSBY RD	LORETO CITY LIMITS	0	0	22	TAR/GRA	0
N MT ARARAY RD	1.70	501	FLATWOODS RD	ETHRIDGE REDRILL RD	0	0	25	CHERT	0
N OLD MILITARY RD	5.30	502	MARCELLA FALLS RD	MAURY CO LINE	0	0	25	PAVED	0
N ORE RD	0.70	503	WATERLOO RD	ANDERSON RD	0	0	22	CHERT	0
N PARK GROVE RD	0.70	504	HUDSON RD	ETHRIDGE-REDHILL RD	0	0	22	T/G	0
N RANDALL RD	1.70	505	WATERLOO RD	S ORE RD	0	0	20	CHERT	0
NASH LN	0.40	506	WILLIAMS HILL RD	DEAD END	0	0	20	CHERT	0
NASH RD	0.30	507	BUTE RD	DEAD END	0	0	18	CHERT	0

COUNTY ROAD LIST
LAWRENCE COUNTY, TENNESSEE

01/11/1999
PAGE:21

ROAD NAME	LENGTH	ROAD#	BEGINNING	ENDING	ROW	ROADDED	SURFACE	TYPE	CLASS	DIST	COMM
NAYTON RD	0.50	508	GREENWOOD RD	DEAD END	0	0	14	CHERT	0	0	
NAYURE VALLY RD	0.60	509	OLD FLORENCE PULASKI RD	DEAD END	0	0	16	CHERT	0	0	
NEELSON RD	2.90	510	LONG BRANCH RD	DEAD END	0	0	20	CHERT	0	0	
NEW HOPE RD	5.00	511	OVERNS RD	BLOOMING GROVE RD	0	0	26	CHERT	0	0	
NEW MT NERO RD	0.30	512	MT NERO RD	MT NERO RD	0	0	22	T/G	0	0	
NEW POWER HOUSE RD	0.40	513	EAGLE FACTORY RD	DEAD END	0	0	20	CHERT	0	0	
NEWTON RD	2.90	516	KILE RD	REVULO RD	0	0	22	CHERT	0	0	

NIX LANE	0.10	517	CHURCH ST (SUMMERTOWN)	DEAD END	0	0	16	PAVED	0
NIX RD	0.30	518	MATTXTOWN RD	DEAD END	0	0	24	CHERT	0
NORTON RD	2.00	519	PULASKI HWY (64E)	GIMLET RD	0	0	20	PAVED	0
NUTT LN	1.40	520	HUDSON RD	DEAD END	0	0	18	CHERT	0
OAK ST	0.60	521	HWY 20 (SUMMERTOWN)	DAVIS ST	0	0	20	C 0.1 P	0
OAKS FORK RD	0.10	522	HILLWOOD DR	DEAD END	0	0	16	PAVED	0
OAKS RD	3.50	523	SR 242 (HENRYVILLE RD)	BUFFALO RD	0	0	24	CHERT	0
OAKWOOD AVE	0.60	524	HWY 20 (SUMMERTOWN)	WHISPERING OAK ST	0	0	22	PAVED	0
ODEM CHAPEL RD	0.20	525	HWY 43S (AT ST JOE CITY LIMIT)	HWY 43S	0	0	18	T/G	0
ODEM RD	1.40	526	S OLD MILITARY RD	STATE LINE RD	0	0	22	CHERT	0
ODEMS CHAPEL LN	0.50	527	HWY 43S	ODEM CHAPEL RD	0	0	18	CHERT	0
OK RD	1.00	528	GRANDDADDY RD	ROBERTSON RD	0	0	22	C 0.8 T	0
OLD BARNESVILLE RD	0.30	529	RAILROAD BED PIKE	DEAD END	0	0	12	CHERT	0
OLD CHLAUBE RD	0.50	530	BUSBY RD	TENNESSEE ST (WEST POINT)	0	0	22	CHERT	0
OLD CHISHOLM CR RD	0.40	531	FISH TRAP RD	FISH TRAP RD	0	0	18	chert	0
OLD FLORENCE PULASKI	9.20	532	OLD JACKSON HWY	GILES COUNTY	0	0	20	C 0.3 P	0
OLD FLORENCE RD	1.80	533	LAWRENCEBURG CITY LIMITS	DUNN	0	0	24	PAVED	0
OLD GLENDALE RD	0.40	534	HWY 43S	GLENDALE RD	0	0	22	PAVED	0
OLD GOSLIN BRANCH RD	0.50	535	RUGHES RD	DEAD END	0	0	18	CHERT	0

COUNTY ROAD LIST
LAWRENCE COUNTY, TENNESSEE

01/11/1999
PAGE:22

ROAD NAME	LENGTH	ROAD#	BEGINNING	ENDING	ROW	ROADDED	SURFACE	TYPE	CLASS	DIST	CONN
OLD HWY 43	2.00	536	HWY 43N	HWY 43N	0	0	24	PAVED		0	
OLD HWY 43 LOOP	0.80	537	HWY 43S (ST JOE CITY LIMITS)	HWY 43S	0	0	20	PAVED		0	
OLD JACKSON HWY	5.10	538	HWY 43S (LEOMA)	BUSBY RD	0	0	22	P 2.6 T		0	
OLD JOHNSON LAKE RD	0.40	539	LEXINGTON HWY (227)	JOHNSON LAKE RD	0	0	18	CHERT		0	
OLD MARCELLA RD	0.10	540	JONESTOWN RD	MARCELLA FALLS	0	0	18	CHERT		0	
OLD POWER HOUSE RD	0.70	541	OLD FLORENCE RD	DEAD END	0	0	24	CHERT		0	
OLD SECOND CR RD	0.30	542	SECOND CREEK RD	SECOND CREEK RD	0	0	24	CHERT		0	
OLD SHOAL CREEK RD	0.50	543	JACKSON HWY	DEAD END	0	0	20	T/G		0	

OLD SUGAR CR RD	0.10	544	SUGAR CREEK RD	DEAD END	0	0	20	CHERT	0
OLIVE LN	0.20	545	S MT ARARAT RD	DEAD END	0	0	20	CHERT	0
ORTON RD	2.20	546	WAYNESBORO HWY (64W)	GREENWOOD RD	0	0	20	PAR/GRA	0
OTHA RD	2.00	547	BRIDY RD	DEAD END	0	0	20	CHERT	0
OVERACK RD	1.20	548	BYRD RD	DEAD END	0	0	20	CHERT	0
OWENS FORK RD	0.20	549	RABBIT TRAIL RD (SR98)	OWENS RD	0	0	12	CHERT	0
OWENS RD	0.90	550	SR 98 (RABBIT TRAIL RD)	OLD BLOOMING GROVE RD	0	0	22	PAVED	0
PACE RD	0.70	551	S OLD MILITARY RD	DEAD END	0	0	22	CHERT	0
PAIGE RD	0.30	552	HWY 43N	DEAD END	0	0	24	CHERT	0
PALEO'S PATH	0.20	553	BEECHWOOD DR	DEAD END	0	0	20	T/G	0
PATTERSHACK RD	0.80	554	SHOALY BRANCH RD	REVULO RD	0	0	24	PAVED	0
PAUL ORTON RD	0.50	555	WAYNESBORO HWY (64W)	DEAD END	0	0	12	CHERT	0
PEACH LN	0.60	556	GALLION RD	DEAD END	0	0	18	chert	0
PEACH RD	2.00	557	BLOOMING GROVE RD	MT ZION RD	0	0	18	CHERT	0
PEBBLE HILL RD	1.20	558	BISHOP CHAPEL RD	RAMAH RD	0	0	24	PAVED	0
PENNY RD	0.90	559	ST. JOE CITY LIMIT	BLUFF RD	0	0	24	CHERT	0
PEPPERS HOLLOW RD	0.60	560	TURNPIKE	DEAD END	0	0	16	CHERT	0
PEPPERSTOWN RD	3.20	561	LEXINGTON HWY (227)	ALA. STATE LINE	0	0	22	C 0.8	0

COUNTY ROAD LIST
LAWRENCE COUNTY, TENNESSEE

01/11/1999
PAGE:23

ROAD NAME	LENGTH	ROAD#	BEGINNING	ENDING	NOW ROADED	SURF. TYPE	CLASS	COMM DIST
PERRY CIR	1.30	562	RED HILL CENTER RD	RED HILL CENTER RD	0	0	18	CHERT
PERRY LN	0.70	563	VALLEY RD	RED HILL KTHLEDGE RD	0	0	18	CHERT
PETER CAVE RD	0.40	564	BRUSH CREEK	DEAD END	0	0	24	CHERT
PETERS LN	0.30	565	BISHOP CHAPEL RD	LEXINGTON HWY (227)	0	0	20	T/G
PETERS RD	0.30	566	DEWSON RD	DEAD END	0	0	16	CHERT
PHILLIPS RD	0.50	567	RICHARDSON RD	IDAHO RD	0	0	20	CHERT
PIERCE RD	0.70	568	DOBBS RD	GILLES CO	0	0	20	CHERT
PINE GROVE RD	1.10	569	GRANDDADDY RD	SHOTWELL RD	0	0	20	CHERT

PINE LAKE RD	0.10	570	RAILROAD BED PIKE	DEAD END	0	0	12	CHERT	0
PINE RIDGE DR	0.20	571	BRANCH DR	LANCE DR	0	0	22	TAR/GRA	0
PINE ST	0.10	572	SOUTH OFF TENN ST	DEAD END	0	0	18	T/G	0
PINE TREE CIR	0.10	573	HWY 43S	PINE TREE LN	0	0	16	CHERT	0
PINE TREE LN	0.20	574	HWY 43S	DEAD END	0	0	18	CHERT	0
PINEY RD	5.70	575	WAYNESBORO HWY	S HOOD RD	0	0	24	P 4.1 T	0
PINCOCK RD	0.30	576	IRON CITY RD	DEAD END	0	0	16	CHERT	0
PINKNEY RD	1.40	577	RIDGE RD	DEAD END	0	0	12	CHERT	0
PLEASANT VALLEY RD	4.60	578	HWY 43N	WEARLEY LOOP	0	0	24	P 0.7 C	0
PLEASANT GARDEN RD	2.50	579	BUFFALO RD	N BRACE RD	0	0	24	T&G	0
PLEMONS LN	0.80	580	RABBIT TRAIL RD	DEAD END	0	0	20	CHERT	0
POAG RD	0.30	581	JONES CHAPEL RD	DEAD END	0	0	18	CHERT	0
POND DR	0.30	582	QUAIL DR	DEAD END	0	0	22	T/G	0
POND FIELD RD	4.40	583	PINEY RD	WATERLOO RD	0	0	24	T/G	0
POPE RD	0.30	584	WARE RD	DEAD END	0	0	14	CHERT	0
PORTER RD	0.40	585	SPRING CREEK RD	DEAD END	0	0	18	CHERT	0
POSEY CIR	1.50	586	DANLEY RD	S OLD JACKSON HWY	0	0	22	CHERT	0
POSTOAK DR	0.10	587	FOREST DR (AT CITY LIMITS)	DEAD END	0	0	22	T/G	0

COUNTY ROAD LIST
LAWRENCE COUNTY, TENNESSEE

01/11/1999
PAGE:24

ROAD NAME	LENGTH	ROAD#	BEGINNING	ENDING	ROW	ROADDED	SURF.	CLASS	COMM
							TYPE	DIST	
POTTS LN	0.10	588	SATERDAK RD	DEAD END	0	0	16	CHERT	0
PONELL CIR	0.30	590	BLOOMING GROVE RD	BLOOMING GROVE RD	0	0	18	CHERT	0
PONELL RD	0.20	591	RAILROAD RD	DEAD END	0	0	20	CHERT	0
POWERS RD	0.20	592	BIG SPRINGS RD	DEAD END	0	0	14	CHERT	0
PRICE JENKINS RD	1.10	593	REVILLO RD	DEAD END	0	0	22	T/G C	0
PRICE LN	0.50	594	WATERLOO RD	DEAD END	0	0	18	CHERT	0
PROKESH RD	4.00	595	OLD FLORENCE PULASKI RD	SHOALLY BRANCH RD	0	0	24	C2.7 T/	0
PROSSER RD	5.20	596	L'BURG CITY LIMITS	S OLD FLORENCE PULASKI RD	0	0	24	T/63.7	0
PRUITT RD	0.50	597	WEARLEY CR RD	MCCARTER RD	0	0	22	CHERT	0

PROUTTON RD	1.80	598	IRON CITY LIMITS TO ALA STATE	ALA STATE LINE	0	0	24	CHERT	0
FURCELL LN	0.80	599	HWY 43S	DEAD END	0	0	22	CHERT	0
FURCELL RD	0.40	600	DUNN LEOMA RD	DEAD END	0	0	21	CHERT	0
PYLES LN	1.40	601	OAKS RD	BRICKHILL RD	0	0	18	CHERT	0
QUAIL DR	1.40	602	PULASKI HWY	BAKER LN	0	0	22	T/G	0
R. B. BROWN RD	0.20	603	DUNN LEOMA RD	DEAD END	0	0	20	CHERT	0
RABBIT TOWN RD	1.30	604	ST MARY RD	FAIRVIEW RD	0	0	22	CHERT	0
RACHEL LN	0.20	605	RAILROAD BED PIKE	DEAD END	0	0	12	CHERT	0
RAILROAD BED PIKE	8.10	606	HWY 20 (SUMMERTOWN)	LEWIS CO LINE	0	0	26	P 4.4 C3	0
RAILROAD BED RD	0.30	607	WAYLAND SPRINGS RD	WAYLAND SPRINGS RD	0	0	18	CHERT	0
RAILROAD RD	3.70	608	HARDIN LOOP RD	WAYLAND SPRINGS	0	0	24	CHERT	0
RAILROAD ST	0.50	609	WEST POINT (WAS NOBLETT RD)		0	0	20	P 0.2 C	0
RAMAH RD	3.50	610	RABBIT TRAIL (SR98)	LAMBS FERRY RD	0	0	22	C 0.7 P	0
RASCAL TOWN RD	5.20	611	LEXINGTON HWY	ALA STATE LINE	0	0	22	PAVED	0
RATLIFF RD	0.80	612	RAILROAD BED PIKE	ASHMORE RD	0	0	18	CHERT	0
RATTIESHAKE LN	0.40	613	OLD JACKSON HWY	DEAD END	0	0	18	CHERT	0
RAVEN BLUFF RD	0.50	614	OLD FLORENCE RD	DEAD END	0	0	20	CHERT	0

COUNTY ROAD LIST
LAWRENCE COUNTY, TENNESSEE

01/11/1999
PAGE:25

ROAD NAME	LENGTH	ROAD#	BEGINNING	ENDING	ROW	ROADDED	SURF.	TYPE	CLASS	DIST	COMM
RAY RD	0.70	615	N CHISHOLM CR RD	DEAD END	0	0	18	CHERT	0		
REBECCA RD	1.00	616	PEPPERTOWN RD	STATE LINE RD	0	0	22	T/G	0		
REED PATCH RD	2.00	617	PINEY RD	POND FIELD RD	0	0	20	CHERT	0		
REED RD	0.70	618	LEWIS CO LINE	DEAD END	0	0	28	CHERT	0		
REEDY BRANCH RD	0.50	619	KENNEDY RD	GILLES CO	0	0	20	CHERT	0		
REEVES LANE	0.20	620	BRACE RD	DEAD END	0	0	18	CHERT	0		
RENKE RD	0.90	621	PULASKI HWY	BISHOP RD	0	0	22	PAVED	0		
REVILLO RD	9.00	622	OLD FLORENCE PULASKI HWY	BLOOMING GROVE	0	0	24	C1.3 P7	0		
RICHARDSON AV	0.80	623	OLD SHOAL CR RD	DEAD END	0	0	18	PAVED	0		

RICHARDSON LN	1.20	624	REVILLO RD	DEAD END	0	0	24	CHERT	0
RICHARDSON RD	3.80	625	RABBIT TRAIL RD	DEAD END	0	0	22	C2.1 T/	0
MIDDLE LN	0.60	626	LORETO CITY LIMITS	DEAD END	0	0	22	T/G	0
RIDGE LN	0.50	627	GREEN SPRINGS RD	DEAD END	0	0	22	CHERT	0
RIDGE RD	6.20	628	WATERLOO RD	CHURCH HILL RD	0	0	22	C5.7 P0	0
RIGGLING RD	2.30	629	LORETO CITY LIMITS	BUSBY RD	0	0	21	T/G	0
RIGSBY RD	0.80	630	WEST POINT RD	DEAD END	0	0	12	CHERT	0
RIVER LN	0.60	631	RAILROAD BED PIKE	DEAD END	0	0	16	CHERT	0
ROBBINS RD	0.70	632	LODI RD	DEAD END	0	0	20	CHERT	0
ROBERTS RD	0.80	633	NEWTON RD D	KILE RD	0	0	20	CHERT	0
ROBERTSON RD	3.20	634	HWY 64W	SHOTWELL RD	0	0	24	C2.1 P1	0
ROBIN LN	0.40	635	BUSBY RD	DEAD END	0	0	18	CHERT	0
ROCHELLE CEM RD	0.60	636	POND FIELD RD	AARON BRANCH	0	0	20	T/G	0
ROCHELLE CUT OFF RD	0.20	637	POND FIELD RD	ROCHELLE CEMETERY RD	0	0	22	CHERT	0
ROCHELLE RD	0.80	638	N ORE RD	DEAD END	0	0	14	CHERT	0
ROCKY LN	2.20	639	BERLER RD	WATERLOO RD	0	0	20	CHERT	0
ROSIE RD	0.10	640	MT. NERO RD	DEAD END	0	0	18	CHERT	0

COUNTY ROAD LIST
LAWRENCE COUNTY, TENNESSEE

01/11/1999
PAGE:26

ROAD NAME	LENGTH	ROAD#	BEGINNING	ENDING	ROW	ROADBED	SURF.	CLASS	COMM
							TYPE	DIST	
ROSIEK RD	0.50	641	FALL RIVER RD	DEAD END	0	0	16	PAVED	0
ROSSON RD	2.40	642	REVILLO RD	PEACH RD	0	0	22	CHERT	0
ROSSON ST	0.30	643	OAK ST (SUMMERTOWN)	CHURCH ST	0	0	16	PAVED	0
ROY LYNN DR	0.10	644	WEST OFF COMMUNITY RD	DEAD END	0	0	24	CHERT	0
RUSHING LN	0.20	645	HWY 43S	DEAD END	0	0	18	CHERT	0
RUSHING RD	1.70	646	EAST EDAN RD	DOOLEY RD	0	0	22	CHERT	0
RUSSELL THOMAS RD	0.40	647	RABBIT TRAIL RD	DEAD END	0	0	20	CHERT	0
S BALL PARK RD	0.60	648	MT NERO RD	PENNY RD	0	0	20	T/G	0
S BEECHWOOD DR	0.60	649	PULASKI HWY	EDGEWOOD DRIVE	0	0	22	PAVED	0
S BRACE RD	3.20	650	ETHRIDGE CITY LIMITS	N BRACE RD	0	0	24	P1.1 C2	0

S BRADLEY RD	2.00	651	RABBIT TRAIL RD	JONES CHAPEL RD	0	0	24	CHERT	0
S CHISHOLM CREEK RD	1.40	652	LODI RD	WAYNE CO LINE	0	0	20	CHERT	0
S CLEAR CREEK RD	0.20	653	FRED HUGHES RD	DEAD END	0	0	14	CHERT	0
S CROWDER RD	0.50	654	APPLETON RD	ALA. STATE LINE	0	0	22	CHERT	0
S HOLLIS HOLLOW RD	0.40	655	SOUTH OFF BUSBY RD	DEAD END	0	0	20	CHERT	0
S HOOD RD	2.70	656	GRANDDADDY RD	THE CREEK	0	0	20	CHERT	0
S KEENER RD	0.80	657	IRON CITY RD	CARTER RD	0	0	20	CHERT	0
S MT ARARAT RD	1.90	658	LAWRENCEBURG CITY LIMITS	FLATWOODS RD	0	0	30	CHERT	0
S OLD MILITARY RD	4.10	659	ST. JOE CITY LIMITS	ALA STATE LINE	0	0	20	CL.4 T/	0
S ORE RD	7.00	660	WATERLOO RD	WEST POINT RD	0	0	24	CHERT	0
S PARK GROVE RD	1.70	661	ETHRIDGE RED HILL RD	BUFFALO RD	0	0	22	PAVED	0
S RANDALL RD	2.30	662	S ORE RD	GOSLIN BRANCH RD	0	0	18	CHERT	0
S ROBerson RD	0.40	663	IRON CITY CITY LIMITS	DEAD END	0	0	18	T/G	0
S. WHITE RD	0.10	664	BOHERTOWN RD	ALA.STATE LINE			22	TAR/GRA	0
SADDLE & BRIDLE CLUB	0.70	665	HWY 20	BALLPARK RD	0	0	18	CHERT	0
SALEM RD	0.60	666	RAILROAD BED PINE	DEAD END	0	0	18	CHERT	0

COUNTY ROAD LIST
LAWRENCE COUNTY, TENNESSEE

01/11/1999
PAGE:27

ROAD NAME	LENGTH	ROAD#	BEGINNING	ENDING	ROW	ROADBED	SURFACE	TYPE	CLASS	DIST	COMM
SAMUEL LN	0.30	667	WARD RD	DEAD END	0	0	0	0	CHERT	0	
SANDERS DR	0.20	668	OLD SHOAL CR RD	DEAD END	0	0	20	T/G	0		
SANDERS LN	0.20	669	WEST OFF SANDERS ST	DEAD END	0	0	18	CHERT	0		
SANDERS ST	0.30	670	WHITE RD (DUNN)	DEAD END	0	0	24	CHERT	0		
SANDUSKY RD	1.00	671	PULASKI HWY (64E)	GILES CO	0	0	24	T/G	0		
SANFORD LN	0.20	672	BUFFALO RD	DEAD END	0	0	14	CHERT	0		
SAPERBAK RD	0.30	689	BARNESVILLE RD	DEAD END	0	0	18	CHERT	0		
SAW CREEK RD	0.30	673	RAILROAD BED PINE	TURMPIKE	0	0	16	PAVED	0		
SAYLES CIR	0.30	674	WESLEY COURTS	SAYLES COURT	0	0	24	CHERT	0		
SAYLES COURT	0.20	675	GREGORY LN	DEAD END	0	0	22	CHERT	0		

SCHOOL ST	0.20	676	RAILROAD ST (WEST POINT)	PINE ST	0	0	16	T/G	0
SECOND CREEK RD	4.70	677	RABBIT TRAIL RD	ALA. STATE LINE	0	0	24	PAVED	0
SELF RD	2.30	678	SR 241 (NAPIER RD)	CHIEF CREEK RD	0	0	20	CHERT	0
SHACKELFORD RD	2.60	679	OLD JACKSON HWY S	SR 98 (RABBIT TRAIL RD)	0	0	24	1.00T/	0
SHADOW STONE DR	0.10	680	EDGEWOOD DR	DEAD END	0	0	22	PAVED	0
SHADY ST	0.30	681	CHURCH ST	HWY 20	0	0	20	PAVED	0
SHAPPER RD	0.30	682	CLEVE STAGGS RD	DEAD END	0	0	16	CHERT	0
SHANNON RD	1.30	683	RABBIT TRAIL RD (SR 98)	WILLIAMS HILL RD	0	0	18	PO.7 CO	0
SHEDD RD	0.70	684	BRUSH CREEK	DEAD END	0	0	16	CHERT	0
SHEPHERD RD	0.60	685	MONUMENT RD	DEAD END	0	0	16	CHERT	0
SHILOH DR	0.40	686	MT NERO RD	SR 227 (IRON CITY RD)	0	0	18	CHERT	0
SHOAL CREEK RD	3.00	687	OLD JACKSON RD	DEAD END	0	0	26	TAR/GRA	0
SHOALLY BRANCH CIRCE	1.00	514	OLD FLORENCE PULASKI HWY	FROSSER RD	50			CHERT	0
SHOALLY BRANCH DR	1.10	688	SHOALLY BRANCH RD	DEAD END	0	0	20	CHERT	0
SHOALLY BRANCH RD	3.40	689	FLORENCE PULASKI HWY	REVILLO RD	0	0	26	PAVED	0
SHORT RD	0.90	690	MIDWAY RD	MACDONIA RD	0	0	20	T/G	0

COUNTY ROAD LIST
LAWRENCE COUNTY, TENNESSEE

01/11/1999
PAGE:28

ROAD NAME	LENGTH	ROAD#	BEGINNING	ENDING	ROW	ROADSED	SURF.	COMM	
							TYPE	CLASS	
							DIST	DIST	
SHOTWELL RD	4.90	691	HWY 64 N (WAYNESBORO HWY)	KELSO RD	0	0	22	CHERT	0
SILO RD	0.30	692	KYRIDGE RED HILL RD	DEAD END	0	0	18	CHERT	0
SILVERTON DR	0.10	693	TURNPIKE (SUMMERTOWN)	DEAD END	0	0	17	CHERT	0
SIMBECK LN	0.20	694	CLAX BRANCH RD	DEAD END	0	0	16	T/G	0
SIMS LANE	0.50	695	OLD JACKSON HWY	HWY 43 S	0	0	22	CHERT	0
SKIP AVE	0.30	696	WOODLAND CIR	NIX RD	0	0	20	CHERT	0
SLATER RD	0.30	697	FAIRVIEW RD	DEAD END	0	0	16	CHERT	0
SMITH DR	0.20	698	LONG BRANCH RD	DEAD END	0	0	16	CHERT	0
SMITH LN	0.20	699	HWY 435	DEAD END	0	0	18	CHERT	0
SMITH RD	0.80	700	GENSON RD	DEAD END	0	0	16	CHERT	0
SNELL RD	0.80	701	GOOD HOPE RD	PLEASANT VALLEY	0	0	22	CHERT	0

TAYLOR LN	0.20	728	SMITH RD	DEAD END	0	0	12	CHERT	0
TAYS RD	1.20	729	BLUFF RD	DEAD END	0	0	18	CHERT	0
TENNESSEE CIR	0.30	730	WEST POINT RD	N WELCH ST	0	0	22	CHERT	0
TENNESSEE ST	2.40	731	COLLINGSWOOD RD	HUSBY RD	0	0	24	PAVED	0
TENNISON RD	0.80	732	TONY HINSON RD	DEAD END	0	0	20	CHERT	0
TERRY ST	0.20	733	HORSESHOE BEND	CROWDER RD	0	0	20	PAVED	0
THOMAS RD	0.90	734	RABBIT TRAIL RD	DEAD END	0	0	20	T/G	0
THOMPSON RD	1.10	735	GILLESPIE RD	NEW HOPE RD	0	0	20	CHERT	0
THORNTON LN	3.20	736	MT NEBO RD	CLAY BRANCH RD	0	0	22	CHERT	0
THREE OAKS RD	1.80	737	HWY 43 N	CONVENT RD	0	0	21	CHERT	0
TIDWELL HOLLOW RD	6.40	738	MT NEBO RD	MT NEBO RD	0	0	20	CHERT	0
TINGLE TRAP RD	1.00	739	MATTOXTOWN RD	WEAKLEY CREEK RD	0	0	22	PAVED	0
TOM CARROLL RD	0.40	740	RAILROAD BED PIKE	DEAD END	0	0	14	CHERT	0
TOM LN	1.00	741	MORGAN RD	EAST EDEN RD	0	0	16	CHERT	0
TONY HINSON RD	0.50	742	JACKS BRANCH RD	LEWIS CO LINE	0	0	16	CHERT	0

COUNTY ROAD LIST
LAWRENCE COUNTY, TENNESSEE

01/11/1999
PAGE:30

ROAD NAME	LENGTH	ROAD#	BEGINNING	ENDING	ROW	ROADDED	SURFACE	TYPE	CLASS	DIST	CONN
TREE TOP TRAIL	0.50	743	BEASLEY RD	BEASLEY RD	0	0	23	PAVED		0	
TRIPLE S RD	0.90	744	MT LEBANON RD	DEAD END	0	0	24	CHERT		0	
TRIPP RD	0.50	745	BUFFALO RD	S MT ARARAT RD	0	0	24	PAVED		0	
UNION CARBIDE RD	0.10	746	HWY 43S	OLD FLORENCE RD	0	0	26	PAVED		0	
UNION HILL RD	4.50	747	GLENDALE RD	RABBIT TRAIL RD (SR90)	0	0	24	PAVED		0	
URBAN LN	1.40	748	BEARTOWN RD	FAIRVIEW RD	0	0	18	CHERT		0	
VALLEY RD	4.30	749	BUFFALO RD	ETHRIDGE RED HILL RD	0	0	24	PAVED		0	
VAUGHN STAGGS RD	0.90	750	HWY 43N	DEAD END	0	0	22	CHERT		0	
VERA LN	0.30	751	DUNN LOMA RD	DEAD END	0	0	24	CHERT		0	
VFW RD	0.80	752	HWY 241 (NAPIER RD)	VFW LAKE	0	0	18	CHERT		0	
VICKI ST	0.10	753	MATTOX RD	DEAD END	0	0	18	CHERT		0	
VOSS LANE	0.20	754	FALL RIVER RD	DEAD END	0	0	16	CHERT		0	

W ADKINS LN	0.20	755	WEST OFF GRINNELL DR	DEAD END	0	0	0	18	CHERT	0
W CHERRY ST	0.10	756	WEST POINT RD	CHURCH ST	0	0	0	18	T/G	0
W COLLEGE ST	0.50	757	TURNPIKE (SUMMERTOWN)	SHADY ST	0	0	0	18	PAVED	0
W COUNTY LINE RD	0.30	758	N OLD MILITARY RD	MAURY CO	0	0	0	18	PAVED	0
W EDAN RD	1.20	759	HWY 43N	S BRACE RD	0	0	0	20	T & G	0
W HANNAH RD	0.50	760	BUFFALO RD	DEAD END	0	0	0	15	CHERT	0
W HURT HOLLOW RD	1.40	761	WATERLOO RD	DEAD END	0	0	0	18	CHERT	0
W HUCKEY RD	0.40	762	SR 227 W (IRON CITY HWY)	DEAD END	0	0	0	16	CHERT	0
W MAPLE ST	0.40	763	RIDGE RD (WEST POINT)	TENNESSEE ST	0	0	0	20	PAVED	0
W WELCH ST	0.10	764	TENNESSEE ST (WEST POINT)		0	0	0	16	CHERT	0
W.P. FIDE TOWER RD	0.20	765	WAYLAND SPRINGS RD	DEAD END	0	0	0	20	CHERT	0
W.W. SMITH RD	0.50	766	BONVENTOWN RD	SR98 (RABBIT TRAIL RD)	0	0	0	22	CHERT	0
WADE RD	0.20	767	BRUSH CREEK RD	DEAD END	0	0	0	14	CHERT	0
WALKER RD	1.40	768	BRACE RD	N BRACE RD	0	0	0	18	CHERT	0

COUNTY ROAD LIST
LAWRENCE COUNTY, TENNESSEE

01/11/1999
PAGE:31

ROAD NAME	LENGTH	ROAD#	BEGINNING	ENDING	ROW	ROADDED	SURFACE	TYPE	CLASS	DIST	COMM
WALNUT GROVE CIR	0.50	769	WEST POINT RD	WALNUT GROVE RD	0	0	0	16	CHERT	0	
WALNUT LN	0.30	770	CAMBELLSVILLE PK	DEAD END	0	0	0	16	CHERT	0	
WALTERS LN	0.20	771	SR 98 (RABBIT TRAIL RD)	DEAD END	0	0	0	18	CHERT	0	
WARD RD	0.50	772	BOBBY RD	DEAD END	0	0	0	20	CHERT	0	
WARE RD	2.10	773	RED HILL CENTER RD	CRAIG RD	0	0	0	20	CHERT	0	
WARNER RD	0.70	774	LANTZ RD	DEAD END	0	0	0	22	CHERT	0	
WARREN HOLLOW RD	1.70	775	APPELTON RD	GILLES CO LINE	0	0	0	22	CL.2 P0	0	
WATER TANK RD	0.10	776	KING ST (SUMMERTOWN)	DEAD END	0	0	0	16	CHERT	0	
WATER TOWER RD	0.40	777	TENN ST	STORY RD	0	0	0	20	CHERT	0	
WATERFORK RD	2.20	778	SR 242 (HENRYVILLE RD)	DENSON RD	0	0	0	23	CHERT	0	
WATERLOO RD	12.40	779	WEST POINT RD	WAYNE CO	0	0	0	22	T/69.5	0	
WATSON LN	0.40	780	WEST POINT RD	DEAD END	0	0	0	22	CHERT	0	

WATSON RD	2.10	781	LOVERS LN	GRADDADDY RD	0	0	22	CHERT	0
WAYTS HILL RD	0.06	782	COUNTY LINE RD SOUTH	GILES CO	0	0	0	PAVED	0
WAYLAND SPRINGS CUT	0.20	783	WAYLAND SPRINGS RD	RAILROAD BED RD	0	0	16	CHERT	0
WEAKLEY CREEK RD	6.00	784	L'BURG CITY LIMITS	GILES CO LINE	0	0	24	PAVED	0
WEAKLEY LOOP	4.60	785	PLEASANT VALLEY RD	GILES CO LINE	0	0	20	CHERT	0
WEATHERS PL	0.10	786	ODEM RD	DEAD END	0	0	20	CHERT	0
WEATHERS RD	0.80	787	LEXINGTON HWY	SWEET HOME RD	0	0	22	CHERT	0
WEAVER CIR	0.30	788	RABBIT TRAIL RD (SR 98)	RABBIT TRAIL RD (SR98)	0	0	24	T/G	0
WEBB RD	0.60	789	LOVERS LN	WATSON RD	0	0	22	CHERT	0
WESLEY CHAPEL RD	3.20	790	PULASKI HWY (64E)	FALL RIVER RD	0	0	22	CO. 7 T/	0
WESLEY CT	0.10	791	MATHEW AVE	DEAD END	0	0	24	CHERT	0
WESLEY PL	0.10	792	WESLEY COURT	DEAD END (PORTION OF RD)	0	0	24	CHERT	0
WEST CARDINAL STREET	0.01		S.R. 240	DEAD END				CHERT	0
WESTSIDE RD	1.90	793	PULASKI HWY (64 E)	GILES CO. LINE	0	0	22	T/G	0

COUNTY ROAD LIST
LAWRENCE COUNTY, TENNESSEE

01/11/1999
PAGE:32

ROAD NAME	LENGTH	ROAD#	BEGINNING	ENDING	ROW	ROADBED	SURFACE	TYPE	CLASS	DIST	COM
WESTWOOD LN	0.20	794	CREEKMONT DR	DEAD END	0	0	20	T/G	0		
WHISPERING OAKS CT	0.20	795	OAKWOOD AVE (SUMBERTOWN)	DEAD END	0	0	20	PAVED	0		
WHISPERING OAKS ST	0.50	796	OAKWOOD AVE (SUMBERTOWN)	DEAD END	0	0	20	PAVED	0		
WHITE ALLEY	0.20		COBB ALLEY	DEAD END				CHERT	0		
WHITE RD	0.80	797	HWY 435	DUNK LEONA RD	0	0	22	PAVED	0		
WHITEOAK DR	0.60	798	PROSSER RD	DEAD END	0	0	22	T/G	0		
WHITNEY LN	0.20	799	LANNING RD	DEAD END	0	0	22	CHERT	0		
WILBURN HILL RD	0.30	800	CLEAR CREEK RD	CLEAR CREEK RD	0	0	20	CO.3 T/	0		
WILDWOOD LN	1.00	801	JACKS BRANCH RD	DEAD END	0	0	18	CHERT	0		
WILL AVE	0.20	802	WOODLAND CIRCLE	WOODLAND CIRCLE	0	0	22	CHERT	0		
WILLIAMS HILL RD	2.20	803	RICHARDSON RD	MOCKERTSON RD	0	0	26	T/G	0		
WILLIAMS RD	0.60	804	OLD FLORENCE PULASKI HWY	DEAD END	0	0	18	CHERT	0		
WISDOM RD	3.20	805	RIDGE RD	S ORE RD	0	0	20	CHERT	0		

WOLF CREEK RD	1.30	806	CARTER RD	DANLEY RD	0	0	20	CHEAT	0
WOODARD HOLLOW RD	0.60	807	MARCELLA FALLS RD	DEAD END	0	0	18	CHEAT	0
WOODS RD	0.30	808	GILLESPIE RD	DEAD END	0	0	12	CHEAT	0
WOODWARD LN	0.40	809	OLD FLORENCE PULASKI RD	DEAD END	0	0	18	CHEAT	0
WYNN RD	0.70	810	MARSTON RD	JONES CHAPEL RD			18	CHEAT	0
YODER RD	1.90	811	BROOKS HUGHES RD	S BRACE RD	0	0	20	CHEAT	0
ZINKER RD	0.40	812	PINEY RD	DEAD END	0	0	20	CHEAT	0

=====
Total # of Roads Total Road Miles
826 1023.36

COUNTY COMMISSION, LAWRENCE COUNTY
KENNETH WEATHERS COUNTY CLERK

RESOLUTION#	MOTION	SECOND	AYE	NAY	PASS	PRESENT	ABSENT
12012699							
Resolution to approve Lawrence County Road List.							
8th DISTRICT	762-7419		X				
WRAY, JOE R	1403 Bechkam Lawrenceburg, TN						
8th DISTRICT	766-1040		X				
WOODALL, GLENN E	1401 Hart Ave Lawrenceburg, TN						
7th DISTRICT	829-2490		X				
TURNER, HENRY	37 Mint Spring Rd Ethridge, TN						
1st DISTRICT	852-2870		X				
SHANNON, KEVIN	2757 Hwy 43 S POBOX 87 Leoma						
6th DISTRICT	762-8007		X				
PERRY, TIM	1136 Ethridge Red Hill Ethridge						
4th DISTRICT	762-8078		X				
NIEDERGESSES, MARK	4202 Marie Ln Lawrenceburg, TN						
5th DISTRICT	762-5501		X				
MOORE, W. T.	306 Pond Field Rd West Point						
2nd DISTRICT	853-7221 766-1500		X				
MOORE, BOB	11 Samuel Ln Loretto, TN						
2nd DISTRICT	853-6709		X				
GREEN, ROBERT	404 N Military POB 224 Loretto	X					
3rd DISTRICT	852-2297 762-1016		X				
GOWEN, JIM	114 Richardson Rd Leoma, TN						
1st DISTRICT	852-2899		X				
GABEL, JIM	2773 Hwy 43 PO Box 176 Leoma, TN						
4th DISTRICT	762-7118		X				
DRYDEN, JERRY	12 Ingram Rd Leoma, TN						
3rd DISTRICT	852-2221 762-1531		X				
DOSS, BARRY	66 Shoally Br Rd Leoma, TN						
6th DISTRICT	964-3404		X				
BURNS, FRANKLIN	383 LBurg Henryvill Rd Ethridge	X					
9th DISTRICT	762-3167		X				
BUIE, JIM	508 8th St Lawrenceburg, TN						
5th DISTRICT	762-2679		X				
BRAZIER, LOAN	175 Reed Patch Rd Lawrenceburg						
7th DISTRICT	829-2358		X				
BENEFIELD, RONALD	91 Benefield LN Ethridge, TN						
9th DISTRICT	762-3716		X				
BAILEY, JACKIE	411 6th St Lawrenceburg, TN						

18

Motion carried by a roll call vote.

Total voting aye Eighteen (18)

DATE January 26, 1999

RESOLUTION # 13012699

RESOLUTION TO SELL SURPLUS PROPERTY HELD BY THE LAWRENCE COUNTY HIGHWAY DEPARTMENT AND OTHER COUNTY DEPARTMENTS

WHEREAS, Tennessee Code Annotated §5-14-108 provides that any county owned property, real or personal in nature, which has become surplus, obsolete or unuseful to be put up for sale by public auction or by sealed bid, in the discretion of the purchasing agent; and

WHEREAS, certain equipment held by the Lawrence County Highway Department and other county departments has become surplus, obsolete, or unuseful.

NOW, THEREFORE, BE IT RESOLVED by the legislative body meeting in regular session this 26th day of January, 1999 that the attached list of surplus property from the Lawrence County Highway Department and other county departments be sold as set out in Tennessee Code Annotated §47-2-328 and §62-19-101.

This resolution shall take effect upon its adoption and approval.

APPROVED:



STEVE HILL, COUNTY EXECUTIVE



JERRY DRYDEN, CHAIRMAN OF
LAWRENCE COUNTY COMMISSION

ATTEST:



KENNETH WEATHERS
COUNTY COURT CLERK

JANE M. JENNINGS
ATTORNEY AT LAW
231 MAHER AVENUE
LAWRENCEBURG, TN 38464

AUCTION LIST

LAWRENCE COUNTY HIGHWAY DEPT.

#30	1983 Chevy 1/2 Ton P/U	2GCEC14H4D1156944
#29	1983 Chevy 1/2 Ton P/U	2GCEC14H1D1156917
#5	1983 Dodge 3/4 Ton P/U	1B7HD24VXD520195
#44	1990 Chevy Corsica	1GILT54G2LE190490
#34	1988 Ford Van E250	1FTFE24H0JHB51771
#38	1990 Dodge Van B350	2B5WB35Z7LK757857
#18	1979 Chevy 1/2 Ton P/U	CCL249A113237
#4	1978 Chevy 1/2 Ton P/U	CCV148F417824
#2	1985 Dodge 3/4 Ton P/U	1B7HD24H4F5683319
#22	1975 Ford LN9000 Truck	V91TVQ34923
#245	1982 Chevy C70 Dump Truck w/ Bed	1GBJ7D1B3CV1060
#265	1985 Chevy C70 Dump Truck w/ Bed	1GDJ7D1B9FV62578
#267	1987 A500E Dresser Grader	468TV20507324
#268	1987 A500E Dresser Grader	468TV2U507203
#286	Cushman Paint Machine 30-5 gal. yellow paint	0281406152MB2204-15
#205	Michigan Dirt Pan	224-A173
#000	1965 Chevy C60 Dump Truck w/ Bed (No Engine-No Title)	
#281	1991 Mack Truck R-Model (Wrecked-For Parts Only)	2M2P195CXXM008135
#53	1982 Chevy C60 Truck w/ Service Bed W/ Boom (Wrecked)	1GDE6D1AV578520

# 295	MR100 Miller Roller	9791064E
#220	Ferguson Rubber Tire Roller	22159-507
#238	1971 12F Cat Grader (For Parts)	13K3591
#239	1971 12F Cat Grader (For Parts)	13K3659
#25B	1983 12F Cat Grader (For Parts-Burned)	61M10331
#000	Gallion Grader (For Parts-Burned)	
	6000 Ford Diesel Tractor Engine	
	DT466 International Diesel Engine	
	350 Chevy Engine (Gas-Fuel Injection)	
	3208 Cat. Diesel Engine	
	New Rebuilt Diesel Cat Engine for Grader	
	Other Misc. Engines	
	Misc. Hydraulic Hoses	
	Used 5th Wheel	
	Gas Air Compressor (Old)	
	Pull type Road Broom Sweeper	
	(2) Air Compressors (Old)	
	Electric Air Compressor (Old)	
	School Bus (Old)	
	Large Lot Scrap Metal	
	Large Lot Used Metal Culverts	
	Samsung Sync Master Computer	H21C201476

CTX 14" Color Monitor Model# 1451ES K9043004622
(Mouse #9432450, Keyboard #A0930045)

Hewlett Packard Desk Jet Printer SG679190C6

Victor Adding Machine (R850) 85650091

Smith Corona Typewriter Model 5A

Old typewriters

Micro film reader

Central heat & air conditioning units

Computer monitors

keyboards

copy machines

1989 Pontiac car

calculators

other small items: office equipment

COUNTY COMMISSION, LAWRENCE COUNTY
KENNETH WEATHERS COUNTY CLERK

RESOLUTION#	13012699	MOTION	SECOND	AYE	NAY	PASS	PRESENT	ABSENT
	Resolution to sell surplus property held by the Lawrence County Highway Department and other County Departments.							
	8th DISTRICT	762-7419		X				
	MRAY, JOE R	1403 Bechkam Lawrenceburg, TN						
	8th DISTRICT	766-1040	X	X				
	WOODALL, GLENN E	1401 Hart Ave Lawrenceburg, TN						
	7th DISTRICT	829-2490		X				
	TURNER, HENRY	37 Mint Spring Rd Ethridge, TN						
	1st DISTRICT	852-2870		X				
	SHANNON, KEVIN	2757 Hwy 43 S POBOX 87 Leoma						
	6th DISTRICT	762-8007		X				
	PERRY, TIM	1136 Ethridge Red Hill Ethridge						
	4th DISTRICT	762-8078		X				
	NIEDERGES, MARK	4202 Marie Ln Lawrenceburg, TN						
	5th DISTRICT	762-5501		X				
	MOORE, W. T.	306 Pond Field Rd West Point						
	2nd DISTRICT	853-7221 766-1500		X				
	MOORE, BOB	11 Samuel Ln Loretto, TN						
	2nd DISTRICT	853-6709		X				
	GREEN, ROBERT	404 N Military POB 224 Loretto						
	3rd DISTRICT	852-2297 762-1016		X				
	GOWEN, JIM	114 Richardson Rd Leoma, TN						
	1st DISTRICT	852-2899	X	X				
	GABEL, JIM	2773 Hwy 43 PO Box 176 Leoma, TN						
	4th DISTRICT	762-7118		X				
	DRYDEN, JERRY	12 Ingram Rd Leoma, TN						
	3rd DISTRICT	852-2221 762-1531		X				
	DOSS, BARRY	66 Shoally Br Rd Leoma, TN						
	6th DISTRICT	964-3404		X				
	BURNS, FRANKLIN	383 LBurg Henryvill Rd Ethridge						
	9th DISTRICT	762-3167		X				
	BUIE, JIM	508 8th St Lawrenceburg, TN						
	5th DISTRICT	762-2679		X				
	BRAZIER, LOAN	175 Reed Patch Rd Lawrenceburg						
	7th DISTRICT	829-2358		X				
	BENEFIELD, RONALD	91 Benefield LN Ethirdge, TN						
	9th DISTRICT	762-3716		X				
	BAILEY, JACKIE	411 6th St Lawrenceburg, TN						

18

Motion carried by a unanimous voice vote./

Total voting aye Eighteen (18)

DATE January 26, 1999

RESOLUTION # 14012699 _____

RESOLUTION TO PROCLAIM THE SECOND FULL WEEK OF MARCH OF EACH YEAR TO BE VOLUNTEER FIRE FIGHTERS APPRECIATION WEEK

WHEREAS, the legislative body of Lawrence County recognizes the service performed by members of the Volunteer Fire Departments of Lawrence County; and

WHEREAS, the legislative body of Lawrence County desires to recognize members of the Volunteer Fire Departments for their dedication, hard work and unselfish contribution to the citizens of Lawrence County.

NOW, THEREFORE BE IT RESOLVED by the legislative body of Lawrence County meeting this 26th day of January, 1999 that the second full week of March of each year be proclaimed to be Volunteer Fire Fighters Appreciation Week throughout Lawrence County.

This resolution shall take effect upon its adoption and approval.

APPROVED:



STEVE HILL, COUNTY EXECUTIVE

JERRY DRYDEN, CHAIRMAN OF
LAWRENCE COUNTY COMMISSION

ATTEST:

KENNETH WEATHERS
COUNTY COURT CLERK

JANE M. JENNINGS
ATTORNEY AT LAW
211 MARKET AVENUE
LAWRENCEBURG, TN 38464

COUNTY COMMISSION, LAWRENCE COUNTY
KENNETH WEATHERS COUNTY CLERK

MOTION	SECOND	AYE	NAY	PASS	PRESENT	ABSENT
RESOLUTION# 14012699						
Resolution to proclaim the Second Full Week of March of each year to be Volunteer Fire Fighters Appreciation Week.						
8th DISTRICT WRAY, JOE R 1403 Bechkam Lawrenceburg, TN 766-1040						
8th DISTRICT WOODALL, GLENN E 1401 Hart Ave Lawrenceburg, TN 829-2490						
7th DISTRICT TURNER, HENRY 37 Mint Spring Rd Ethridge, TN 852-2870						
1st DISTRICT SHANNON, KEVIN 2757 Hwy 43 S POBOX 87 Leoma 762-8007						
6th DISTRICT PERRY, TIM 1136 Ethridge Red Hill Ethridge 762-8078						
4th DISTRICT NIEDERGESES, MARK 4202 Marie Ln Lawrenceburg, TN 762-5501						
5th DISTRICT MOORE, W. T. 306 Pond Field Rd West Point 853-7221 766-1500						
2nd DISTRICT MOORE, BOB 11 Samuel Ln Loretto, TN 853-6709						
2nd DISTRICT GREEN, ROBERT 404 N Military POB 224 Loretto 852-2297 762-1016		X				
3rd DISTRICT COWEN, JIM 114 Richardson Rd Leoma, TN 852-2899						
1st DISTRICT CABEL, JIM 2773 Hwy 43 PO Box 176 Leoma, TN 762-7118						
4th DISTRICT DRYDEN, JERRY 12 Ingram Rd Leoma, TN 852-2221 762-1531						
3rd DISTRICT DOSS, BARRY 66 Shoally Br Rd Leoma, TN 964-3404						
6th DISTRICT BURNS, FRANKLIN 383 LBurg Henryvill Rd Ethridge 762-3167						X
9th DISTRICT BUIE, JIM 508 8th St Lawrenceburg, TN 762-2679						
5th DISTRICT BRAZIER, LOAN 175 Reed Patch Rd Lawrenceburg 829-2358						
7th DISTRICT BENEFIELD, RONALD 91 Benefield LN Ethirdge, TN 762-3716						
9th DISTRICT BAILEY, JACKIE 411 6th St Lawrenceburg, TN						

Motion carried by a unanimous voice vote.

Total voting aye Eighteen (18)

DATE January 26, 1999

RESOLUTION # 15012699

**RESOLUTION TO TAKE APPROPRIATE ACTION TO EXPEDITE LIQUIDATION
AND DISTRIBUTION OF TERDA ASSETS**

WHEREAS, Public Chapter 816 of the Public Acts of 1996 abolished the Tennessee Elk River Development Agency (TERDA) and provided for the liquidation and distribution of the assets of TERDA; and

WHEREAS, Lawrence County is among the ten counties which were to receive an equal distribution of the proceeds from the sale of TERDA assets; and

WHEREAS, the Tennessee Department of Environment and Conservation (TDEC) is charged with the responsibility of said liquidation and distribution; and

WHEREAS, said liquidation and distribution have not occurred.

NOW, THEREFORE, BE IT RESOLVED by the Board of Commissioners of Lawrence County, Tennessee, that said Board does hereby officially encourage the prompt and expeditious liquidation and distribution of the TERDA assets to the ten counties of the TERDA watershed district which specifically includes Lawrence County, Tennessee.

BE IT FURTHER RESOLVED, that the County Executive be authorized and directed to forward a copy of this Resolution to the "Land Use Plan" 20th Floor, L & C Tower, 401 Church Street, Nashville, Tennessee 37243-0454, and to otherwise take any appropriate actions to encourage the aforesaid liquidation and distribution.

PASSED this 26th day of January, 1999.

APPROVED:



STEVE HILL, COUNTY EXECUTIVE

JERRY DRYDEN, CHAIRMAN OF
LAWRENCE COUNTY COMMISSION

ATTEST:

KENNETH WEATHERS
COUNTY COURT CLERK

JANE M. JENNINGS
ATTORNEY AT LAW
33 MARKET STREET
LAWRENCEBURG, TN 39464

COUNTY COMMISSION, LAWRENCE COUNTY
KENNETH WEATHERS COUNTY CLERK

RESOLUTION#		MOTION	SECOND	AYE	NAY	PASS	PRESENT	ABSENT
15012699	Resolution to appropriate action to expedite liquidation and distribution of T.E.R.D.A. assets.							
	8th DISTRICT	762-7419						
	WRAY, JOE R	1403 Beckkam Lawrenceburg, TN		X				
	8th DISTRICT	766-1040						
	WOODALL, GLENN E	1401 Hart Ave Lawrenceburg, TN		X				
	7th DISTRICT	829-2490						
	TURNER, HENRY	37 Mint Spring Rd Ethridge, TN		X				
	1st DISTRICT	852-2870						
	SHANNON, KEVIN	2757 Hwy 43 S POBOX 87 Leoma		X				
	6th DISTRICT	762-8007						
	PERRY, TIM	1136 Ethridge Red Hill Ethridge		X				
	4th DISTRICT	762-8078						
	NIEDERGESES, MARK	4202 Marie Ln Lawrenceburg, TN		X				
	5th DISTRICT	762-5501						
	MOORE, W. T.	306 Pond Field Rd West Point		X				
	2nd DISTRICT	853-7221 766-1500						
	MOORE, BOB	11 Samuel Ln Loretto, TN		X				
	2nd DISTRICT	853-6709						
	GREEN, ROBERT	404 N Military POB 224 Loretto	X	X				
	3rd DISTRICT	852-2297 762-1016						
	GOWEN, JIM	114 Richardson Rd Leoma, TN		X				
	1st DISTRICT	852-2899						
	GABEL, JIM	2773 Hwy 43 PO Box 176 Leoma, TN		X				
	4th DISTRICT	762-7118						
	DRYDEN, JERRY	12 Ingram Rd Leoma, TN		X				
	3rd DISTRICT	852-2221 762-1531						
	DOSS, BARRY	66 Shoally Br Rd Leoma, TN		X				
	6th DISTRICT	964-3404						
	BURNS, FRANKLIN	383 Lburg Henryvill Rd Ethridge	X	X				
	9th DISTRICT	762-3167						
	BUJE, JIM	508 8th St Lawrenceburg, TN		X				
	5th DISTRICT	762-2679						
	BRAZIER, LOAN	175 Reed Patch Rd Lawrenceburg		X				
	7th DISTRICT	829-2358						
	BENEFIELD, RONALD	91 Benefield Ln Ethridge, TN		X				
	9th DISTRICT	762-3716						
	BALLEY, JACKIE	411 6th St Lawrenceburg, TN		X				

18

Resolution passed with a roll call vote.

Total voting aye Eighteen (18)

Total Eighteen (18)

DATE January 26, 1999

RESOLUTION # 16012699

**RESOLUTION TO EXCLUDE STUDENT SERVICES FROM
SOCIAL SECURITY COVERAGE**

WHEREAS, HR 4328, Public Law 105-273 Section 2023 authorizes states to modify Agreements to exclude from Social Security/Medicare coverage services performed by a student in the employ of a school where the student is enrolled and regularly attending classes at such school with respect to services performed on or after June 30, 2000; and

WHEREAS, Acting under authority of a Resolution passed and approved October 10, 1960 the Lawrence County Quarterly Court authorized and directed the County Judge to execute an Agreement with the Old Age & Survivors Insurance Agency, State of Tennessee, to extend the benefits of the Federal System of Old Age & Survivors, Disability, Health Insurance (Social Security) to include employees and officials, thereof except those excluded by applicable Federal State laws and regulations, or by said Resolution; and

WHEREAS, pursuant to Federal law, the State's Agreement may not thereafter be modified so as to cover service performed by student in the employ of a school where the student enrolled and regularly attending classes at such school; and

WHEREAS, notwithstanding any provisions of said Resolution, as amended, it is now deemed to be in the best interest of said County and the local Board of Education, to exclude from its coverage group the services of a student in the employ of a school where the student is enrolled and regularly attending classes at such school, Agreement must be modified and approved on or after January 1, 1999 and on or before March 31, 1999, by the State Old Age & Survivors Insurance Agency and the Commissioner of Social Security.

NOW, THEREFORE, BE IT RESOLVED by the legislative body of Lawrence County acting under authority of said prior Resolution, the County Executive is authorized and directed to execute an amendment to said Agreement to exclude from coverage under the Federal System of Old Age & Survivors, Disability, Health Insurance (Social Security), services performed by a student in the employ of a school where the student is enrolled and regularly attending classes at such school.

BE IT FURTHER RESOLVED, by the legislative body of Lawrence County that the Resolution shall be in full force and effect upon passage and approval, for all intent and

JANE M. JENNINGS
ATTORNEY AT LAW
231 MAHER AVENUE
LAWRENCEBURG, TN 38464

purposes, except that the effective date to exclude student service from Social Security coverage, shall be for service performed on or after June 30, 2000.

Adopted this 26th day of January, 1999.

APPROVED:

STEVE HILL, COUNTY EXECUTIVE

JERRY DRYDEN, CHAIRMAN OF
LAWRENCE COUNTY COMMISSION

ATTEST:

KENNETH WEATHERS
COUNTY COURT CLERK

RESOLUTION # 17012699

RESOLUTION SETTING THE RATE FOR COUNTY SOLID WASTE RESIDENTIAL PICKUP IN FRANCHISE DISTRICTS

WHEREAS, the legislative body of Lawrence County adopted on July 28, 1998 a contract to be used between the County and private garbage haulers; and

WHEREAS, no rate for residential pickup was stated in said contract.

NOW, THEREFORE, BE IT RESOLVED by the legislative body of Lawrence County meeting in regular session this 26th day of January, 1999 that the rate for county solid waste residential pickup for franchised areas be set at \$7.00 per month for each residence. This resolution shall not alter or amend any other terms and conditions set forth in said contract.

This resolution shall take effect upon its adoption and approval.

APPROVED:



STEVE HILL, COUNTY EXECUTIVE

JERRY DRYDEN, CHAIRMAN OF
LAWRENCE COUNTY COMMISSION

ATTEST:



KENNETH WEATHERS
COUNTY COURT CLERK

COUNTY COMMISSION, LAWRENCE COUNTY
KENNETH WEATHERS COUNTY CLERK

	MOTION	SECOND	AYE	NAY	PASS	PRESENT	ABSENT
RESOLUTION# 17022699							
Resolution setting the rate for County Solid Waste Residential Pickup in Franchise Districts.							
8th DISTRICT	762-7419		X				
WRAY, JOE R	1403 Bechkam Lawrenceburg, TN						
8th DISTRICT	766-1040		X				
WOODALL, GLENN E	1401 Hart Ave Lawrenceburg, TN	X					
7th DISTRICT	829-2490		X				
TURNER, HENRY	37 Mint Spring Rd Ethridge, TN						
1st DISTRICT	852-2870		X				
SHANNON, KEVIN	2757 Hwy 43 S POBOX 87 Leoma						
6th DISTRICT	762-8007		X				
PERRY, TIM	1136 Ethridge Red Hill Ethridge						
4th DISTRICT	762-8078		X				
NIEDERGESES, MARK	4202 Marie Ln Lawrenceburg, TN						
5th DISTRICT	762-5501		X				
MOORE, W. T.	306 Pond Field Rd West Point						
2nd DISTRICT	853-7221 766-1500		X				
MOORE, BOB	11 Samuel Ln Loretto, TN						
2nd DISTRICT	853-6709		X				
GREEN, ROBERT	404 N Military POB 224 Loretto						
3rd DISTRICT	852-2297 762-1016		X				
GOWEN, JIM	114 Richardson Rd Leoma, TN						
1st DISTRICT	852-2899		X				
GABEL, JIM	2773 Hwy 43 PO Box 176 Leoma, TN	X					
4th DISTRICT	762-7118		X				
DRYDEN, JERRY	12 Ingram Rd Leoma, TN						
3rd DISTRICT	852-2221 762-1531		X				
DOSS, BARRY	66 Shoally Br Rd Leoma, TN						
6th DISTRICT	964-3404		X				
BURNS, FRANKLIN	383 LBurg Henryvill Rd Ethridge						
9th DISTRICT	762-3167		X				
BUIE, JIM	508 8th St Lawrenceburg, TN						
5th DISTRICT	762-2679		X				
BRAZIER, LOAN	175 Reed Patch Rd Lawrenceburg						
7th DISTRICT	829-2358		X				
BENEFIELD, RONALD	91 Benefield LN Ethiridge, TN						
9th DISTRICT	762-3716		X				
BAILEY, JACKIE	411 6th St Lawrenceburg, TN						

18

Motion carried by a roll call vote.

Total voting aye Eighteen

DATE January 26, 1999

RESOLUTION # 18012699

**RESOLUTION REQUESTING THAT THE STATE LEGISLATURE CONSIDER
AMENDING TENNESSEE CODE ANNOTATED §67-5-703 TO ALLOW
ADDITIONAL RELIEF TO DISABLED TAXPAYERS**

WHEREAS, the legislative body of Lawrence County desires that certain taxpayers, who are totally and permanently disabled as determined by rules and regulations of the State Board of Equalization have adequate relief for payment of property taxes; and

WHEREAS, currently totally and permanently disabled taxpayers do not receive any relief unless said taxpayer's annual income from all sources is less than \$11,130.00 per year; and

WHEREAS, the legislative body of Lawrence County recommends that this income be increased to \$15,000.00 annually from all sources so as to allow relief to more disabled taxpayers.

NOW, THEREFORE, BE IT RESOLVED by the legislative body of Lawrence County meeting in regular session this 26th day of January, 1999 that this resolution be sent to the Tennessee State Legislature recommending that Tennessee Code Annotated §67-5-703 be amended to allow all totally and permanently disabled taxpayers whose annual income from all sources is less than \$15,000.00, be allowed the tax relief set forth in said statute.

This resolution shall take effect upon its adoption and approval.

APPROVED:

STEVE HILL, COUNTY EXECUTIVE

JERRY DRYDEN, CHAIRMAN OF
LAWRENCE COUNTY COMMISSION

ATTEST:

KENNETH WEATHERS
COUNTY COURT CLERK

JANE M. JENNINGS
ATTORNEY AT LAW
231 MAHR AVENUE
LAWRENCEBURG, TN 38464

COUNTY COMMISSION, LAWRENCE COUNTY
KENNETH WEATHERS COUNTY CLERK

RESOLUTION# 18012699

Resolution requesting that the State Legislature Consider amending Tennessee Code Annotated #67-5-703 to allow additional relief to disabled Taxpayers.

	MOTION	SECOND	AYE	NAY	PASS	PRESENT	ABSENT
8th DISTRICT	762-7419						
WRAY, JOE R	1403 Bechkam Lawrenceburg, TN	X	X				
8th DISTRICT	766-1040						
WOODALL, GLENN E	1401 Hart Ave Lawrenceburg, TN		X				
7th DISTRICT	829-2490						
TURNER, HENRY	37 Mint Spring Rd Ethridge, TN		X				
1st DISTRICT	852-2870						
SHANNON, KEVIN	2757 Hwy 43 S POBOX 87 Leoma		X				
6th DISTRICT	762-8007						
PERRY, TIM	1136 Ethridge Red Hill Ethridge		X				
4th DISTRICT	762-8078						
NIEDERGESES, MARK	4202 Marie Ln Lawrenceburg, TN		X				
5th DISTRICT	762-5501						
MOORE, W. T.	306 Pond Field Rd West Point		X				
2nd DISTRICT	853-7221 766-1500						
MOORE, BOB	11 Samuel Ln Loretto, TN		X				
2nd DISTRICT	853-6709						
GREEN, ROBERT	404 N Military POB 224 Loretto		X				
3rd DISTRICT	852-2297 762-1016						
GOWEN, JIM	114 Richardson Rd Leoma, TN		X				
1st DISTRICT	852-2899						
GABEL, JIM	2773 Hwy 43 PO Box 176 Leoma, TN		X				
4th DISTRICT	762-7118						
DRYDEN, JERRY	12 Ingram Rd Leoma, TN		X				
3rd DISTRICT	852-2221 762-1531						
DOSS, BARRY	66 Shoally Br Rd Leoma, TN		X				
6th DISTRICT	964-3404						
BURNS, FRANKLIN	383 LBurg Henryvill Rd Ethridge		X				
9th DISTRICT	762-3167						
BUIE, JIM	508 8th St Lawrenceburg, TN		X				
5th DISTRICT	762-2679						
BRAZIER, LOAN	175 Reed Patch Rd Lawrenceburg		X				
7th DISTRICT	829-2358						
BENEFIELD, RONALD	91 Benefield LN Ethirdge, TN		X				
9th DISTRICT	762-3716						
BAILEY, JACKIE	411 6th St Lawrenceburg, TN		X				

18

Resoluiton passed with a roll call vote.

Total voting aye Eighteen (18)

Total Eighteen (18)

DATE January 26, 1999

RESOLUTION # 19012699

**RESOLUTION REQUESTING THAT THE LEGISLATURE CONSIDER AMENDING
TENNESSEE CODE ANNOTATED §67-5-903(b)**

WHEREAS, Tennessee Code Annotated §67-5-903(b) currently provides that tangible personal property which has a depreciated value of \$1,000.00 or less may be assessable to the taxpayer at \$1,000.00; and

WHEREAS, the cost of collection of tangible personal property with a value of less than \$5,000.00 may be less than or equal to the actual tax collected; and

WHEREAS, the legislative body of Lawrence County desires that collection of taxes be efficient and cost-effective.

NOW, THEREFORE, BE IT RESOLVED by the legislative body of Lawrence County meeting in regular session this 26th day of January, 1999 that this resolution be sent to the Tennessee State Legislature recommending that Tennessee Code Annotated §67-5-903(b) be amended to provide that tangible personal property which has a depreciated value of \$5,000.00 or less be deemed to have no assessable value for tax purposes, so as to lessen the administrative cost of the collection of such tax.

This resolution shall take effect upon its adoption and approval.

APPROVED:

STEVE HILL, COUNTY EXECUTIVE

JERRY DRYDEN, CHAIRMAN OF
LAWRENCE COUNTY COMMISSION

ATTEST:

KENNETH WEATHERS
COUNTY COURT CLERK

JANE M. JENNINGS
ATTORNEY AT LAW
231 MAHR AVENUE
LAWRENCEBURG, TN 38464

COUNTY COMMISSION, LAWRENCE COUNTY
KENNETH WEATHERS COUNTY CLERK

RESOLUTION# 19012699

Resolution requesting that the Legislature consider amending Tennessee Code Annotated #67-5-903

MOTION	SECOND	AYE	NAY	PASS	PRESENT	ABSENT
8th DISTRICT 762-7419						
MRAY, JOE R 1403 Bechkam Lawrenceburg, TN 766-1040		X				
8th DISTRICT WOODALL, GLENN E 1401 Hart Ave Lawrenceburg, TN 829-2490		X				
7th DISTRICT TURNER, HENRY 37 Mint Spring Rd Ethridge, TN 852-2870		X				
1st DISTRICT SHANNON, KEVIN 2757 Hwy 43 S POBOX 87 Leoma 762-8007		X				
6th DISTRICT PERRY, TIM 1136 Ethridge Red Hill Ethridge 762-8078		X				
4th DISTRICT NIEDERGESSE, MARK 4202 Marie Ln Lawrenceburg, TN 762-5501		X				
5th DISTRICT MOORE, W. T. 306 Pond Field Rd West Point 853-7221 766-1500	X	X				
2nd DISTRICT MOORE, BOB 11 Samuel Ln Loretto, TN 853-6709		X				
2nd DISTRICT GREEN, ROBERT 404 N Military POB 224 Loretto 852-2297 762-1016		X				
3rd DISTRICT GOWEN, JIM 114 Richardson Rd Leoma, TN 852-2899		X				
1st DISTRICT GABEL, JIM 2773 Hwy 43 PO Box 176 Leoma, TN 762-7118		X				
4th DISTRICT DRYDEN, JERRY 12 Ingram Rd Leoma, TN 852-2221 762-1531		X				
3rd DISTRICT DOSS, BARRY 66 Shoally Br Rd Leoma, TN 964-3404		X				
6th DISTRICT BURNS, FRANKLIN 383 LBurg Henryvill Rd Ethridge 762-3167	X	X				
9th DISTRICT BUIE, JIM 508 8th St Lawrenceburg, TN 762-2679		X				
5th DISTRICT BRAZIER, LOAN 175 Reed Patch Rd Lawrenceburg 829-2358		X				
7th DISTRICT BENEFIELD, RONALD 91 Benefield LN Ethridge, TN 762-3716		X				
9th DISTRICT BAILEY, JACKIE 411 6th St Lawrenceburg, TN		X				

18

Resolution passed with a roll call vote.

Total voting aye Eighteen (18)

Total Eighteen (18)

DATE January 26, 1999

RESOLUTION # 2001.2699

**RESOLUTION RECOMMENDING THAT THE STATE LEGISLATURE ALLOW
PRORATION OF TAXES FOR TANGIBLE PERSONAL PROPERTY
WHICH IS DESTROYED BY NATURAL DISASTER OR FIRE**

WHEREAS, the legislative body of Lawrence County desires that individuals not be taxed for tangible personal property which has been destroyed by natural disaster or by fire; and
WHEREAS, such tangible personal property is currently taxable for the entire year, whether or not such tangible personal property has been destroyed.

NOW, THEREFORE, BE IT RESOLVED, by the legislative body of Lawrence County meeting in regular session this 26th day of January, 1999 that this resolution be sent to the Tennessee State Legislature asking for legislation to be passed allowing taxes on tangible personal property which has been destroyed by natural disaster or by fire to be prorated in the year of its destruction, to accurately reflect the portion of the year which the tangible personal property was in existence.

This resolution shall take effect upon its adoption and approval.

APPROVED:



STEVE HILL, COUNTY EXECUTIVE



JERRY DRYDEN, CHAIRMAN OF
LAWRENCE COUNTY COMMISSION

ATTEST:



KENNETH WEATHERS
COUNTY COURT CLERK

JANE M. JENNINGS
ATTORNEY AT LAW
231 MAIR AVENUE
LAWRENCEBURG, TN 38464

COUNTY COMMISSION, LAWRENCE COUNTY
KENNETH WEATHERS COUNTY CLERK

RESOLUTION# 20012699

Resolution recommending that the State Legislature allow proration of taxes for tangible personal property which is destroyed by natural disaster or fire.

	MOTION	SECOND	AYE	NAY	PASS	PRESENT	ABSENT
8th DISTRICT WRAY, JOE R 1403 Bechkam Lawrenceburg, TN 766-1040		X	X				
8th DISTRICT WOODALL, GLENN E 1401 Hart Ave Lawrenceburg, TN 829-2490			X				
7th DISTRICT TURNER, JENNY 37 Mint Spring Rd Ethridge, TN 852-2870			X				
1st DISTRICT SHANNON, KEVIN 2757 Hwy 43 S POBOX 87 Leoma 762-8007			X				
6th DISTRICT PERRY, TIM 1136 Ethridge Red Hill Ethridge 762-8078			X				
4th DISTRICT NIEDERGESES, MARK 4202 Marie Ln Lawrenceburg, TN 762-5501			X				
5th DISTRICT MOORE, W. T. 306 Pond Field Rd West Point 853-7221 766-1500			X				
2nd DISTRICT MOORE, BOB 11 Samuel Ln Loretto, TN 853-6709			X				
2nd DISTRICT GREEN, ROBERT 404 N Military POB 224 Loretto 852-2297 762-1016	X		X				
3rd DISTRICT GOWEN, JIM 114 Richardson Rd Leoma, TN 852-2899			X				
1st DISTRICT GABEL, JIM 2773 Hwy 43 PO Box 176 Leoma, TN 762-7118			X				
4th DISTRICT DRYDEN, JERRY 12 Ingram Rd Leoma, TN 852-2221 762-1531			X				
3rd DISTRICT DOSS, BARRY 66 Shoally Br Rd Leoma, TN 964-3404			X				
6th DISTRICT BURNS, FRANKLIN 383 LBurg Henryvill Rd Ethridge 762-3167			X				
9th DISTRICT BUIE, JIM 508 8th St Lawrenceburg, TN 762-2679			X				
5th DISTRICT BRAZIER, LOAN 175 Reed Patch Rd Lawrenceburg 829-2358			X				
7th DISTRICT BENEFIELD, RONALD 91 Benefield LN Ethridge, TN 762-3716			X				
9th DISTRICT BAILEY, JACKIE 411 6th St Lawrenceburg, TN			X				

18

Resolution passed with a roll call vote.

Total voting aye Eighteen (18)

Total Eighteen (18)

DATE January 26, 1999

AMENDED RESOLUTION # 21012699

RESOLUTION FOR DISTRIBUTIONS OF THE REVENUE GENERATED
BY THE HOTEL/MOTEL TAX

WHEREAS, the county legislative body on November 24, 1998 approved an increase in the Hotel/Motel tax; and

WHEREAS, said tax is expected to generate more revenue than has been previously designated for distribution in resolutions passed November 24, 1998 and October 23, 1998.

NOW, THEREFORE, BE IT RESOLVED by the legislative body of Lawrence County that any revenues generated by the hotel/motel tax which have not previously been designated for distribution be distributed to South Lawrence Citizens for Progressive Development in the amount of \$3,000.00.

This resolution shall take effect upon its adoption and approval.

APPROVED:



STEVE HILL, COUNTY EXECUTIVE

JERRY DRYDEN, CHAIRMAN OF
LAWRENCE COUNTY COMMISSION

ATTEST:

KENNETH WEATHERS
COUNTY COURT CLERK

JANE M. JENNINGS
ATTORNEY AT LAW
231 MAHR AVENUE
LAWRENCEBURG, TN 38464

COUNTY COMMISSION, LAWRENCE COUNTY
KENNETH WEATHERS COUNTY CLERK

RESOLUTION#	21012699		MOTION	SECOND	AYE	NAY	PASS	PRESENT	ABSENT
		A resolution to amend the \$500.00 from the original Resolution.							
		8th DISTRICT 762-7419			X				
		WRAY, JOE R 1403 Bechkam Lawrenceburg, TN 766-1040							
		8th DISTRICT 1401 Hart Ave Lawrenceburg, TN 829-2490			X				
		WOODALL, GLENN E 37 Mint Spring Rd Ethridge, TN 852-2870							
		7th DISTRICT 2757 Hwy 43 S POBOX 87 Leoma 762-8007			X				
		TURNER, HENRY 1st DISTRICT 1136 Ethridge Red Hill Ethridge 762-8078				X			
		SHANNON, KEVIN 4th DISTRICT 4202 Marie Ln Lawrenceburg, TN 762-5501			X				
		PERRY, TIM 5th DISTRICT 306 Pond Field Rd West Point 853-7221 766-1500				X			
		NIEDERGESES, MARK 2nd DISTRICT 11 Samuel Ln Loretto, TN 853-6709			X				
		MOORE, W. T. 2nd DISTRICT 404 N Military POB 224 Loretto 852-2297 762-1016		X					
		MOORE, BOB 3rd DISTRICT 114 Richardson Rd Leoma, TN 852-2899			X				
		GREEN, ROBERT 1st DISTRICT 2773 Hwy 43 PO Box 176 Leoma, TN 762-7118			X				
		GOWEN, JIM 4th DISTRICT 12 Ingram Rd Leoma, TN 852-2221 762-1531			X				
		GABEL, JIM 3rd DISTRICT 66 Shoally Br Rd Leoma, TN 964-3404			X				
		DRYDEN, JERRY 6th DISTRICT 383 LBurg Henryvill Rd Ethridge 762-3167			X				
		DOSS, BARRY 9th DISTRICT 508 8th St Lawrenceburg, TN 762-2679				X			
		BURNS, FRANKLIN 5th DISTRICT 175 Reed Patch Rd Lawrenceburg 829-2358			X				
		BUIE, JIM 7th DISTRICT 91 Benefield LN Ethridge, TN 762-3716			X				
		BRAZIER, LOAN 9th DISTRICT 411 6th St Lawrenceburg, TN			X				
		BENEFIELD, RONALD							
		BALILEY, JACKIE							

15 3

Motion to amend carried by a roll call vote.

Total voting aye Fifteen (15)

Total voting nay Three (3)

DATE January 26, 1999

COUNTY COMMISSION, LAWRENCE COUNTY
KENNETH WEATHERS COUNTY CLERK

RESOLUTION# 21012699

Motion to TABLE the resolution.

MOTION	SECOND	AYE	NAY	PASS	PRESENT	ABSENT
8th DISTRICT WRAY, JOE R 1403 Bechkam Lawrenceburg, TN 766-1040			X			
8th DISTRICT WOODALL, GLENN E 1401 Hart Ave Lawrenceburg, TN 829-2490			X			
7th DISTRICT TURNER, HENRY 37 Mint Spring Rd Ethridge, TN 852-2870			X			
1st DISTRICT SHANNON, KEVIN 2757 Hwy 43 S POBOX 87 Leoma 762-8007		X				
6th DISTRICT PERRY, TIM 1136 Ethridge Red Hill Ethridge 762-8078	X	X				
4th DISTRICT NIEDERGESES, MARK 4202 Marie Ln Lawrenceburg, TN 762-5501		X				
5th DISTRICT MOORE, W. T. 306 Pond Field Rd West Point 853-7221 766-1500		X				
2nd DISTRICT MOORE, BOB 11 Samuel Ln Loretto, TN 853-6709		X				
2nd DISTRICT GREEN, ROBERT 404 N Military POB 224 Loretto 852-2297 762-1016	X	X				
3rd DISTRICT GOWEN, JIM 114 Richardson Rd Leoma, TN 852-2899		X				
1st DISTRICT GABEL, JIM 2773 Hwy 43 PO Box 176 Leoma, TN 762-7118			X			
4th DISTRICT DRYDEN, JERRY 12 Ingram Rd Leoma, TN 852-2221 762-1531		X				
3rd DISTRICT DOSS, BARRY 66 Shoally Br Rd Leoma, TN 964-3404			X			
6th DISTRICT BURNS, FRANKLIN 383 LBurg Henryvill Rd Ethridge 762-3167			X			
9th DISTRICT BUIE, JIM 508 8th St Lawrenceburg, TN 762-2679		X				
5th DISTRICT BRAZIER, LOAN 175 Reed Patch Rd Lawrenceburg 829-2358			X			
7th DISTRICT BENEFIELD, RONALD 91 Benefield LN Ethirdge, TN 762-3716			X			
9th DISTRICT BAILEY, JACKIE 411 6th St Lawrenceburg, TN			X			
		9	9			

Motion to table failed by a roll call vote.

Total voting aye Nine (9)

Total voting nay Nine (9)

DATE January 26, 1999

COUNTY COMMISSION, LAWRENCE COUNTY
KENNETH WEATHERS COUNTY CLERK

RESOLUTION#	21012699	MOTION	SECOND	AYE	NAY	PASS	PRESENT	ABSENT
Resolution for Distributions fo the Revenue Generated by the Hotel/Motel Tax								
AS AMENDED								
8th DISTRICT	762-7419			X				
MRAY, JOE R	1403 Bechkam Lawrenceburg, TN			X				
8th DISTRICT	766-1040			X				
WOODALL, GLENN E	1401 Hart Ave Lawrenceburg, TN			X				
7th DISTRICT	829-2490							
TURNER, HENRY	37 Mint Spring Rd Ethridge, TN							
1st DISTRICT	852-2870				X			
SHANNON, KEVIN	2757 Hwy 43 S POBOX 87 Leoma				X			
6th DISTRICT	762-8007							
PERRY, TIM	1136 Ethridge Red Hill Ethridge							
4th DISTRICT	762-8078		X					
NIEDERGESES, MARK	4202 Marie Ln Lawrenceburg, TN							
5th DISTRICT	762-5501				X			
MOORE, W. T.	306 Pond Field Rd West Point							
2nd DISTRICT	853-7221 766-1500			X				
MOORE, BOB	11 Samuel Ln Loretto, TN							
2nd DISTRICT	853-6709							
GREEN, ROBERT	404 N Military POB 224 Loretto			X				
3rd DISTRICT	852-2297 762-1016			X				
GOWEN, JIM	114 Richardson Rd Leoma, TN							
1st DISTRICT	852-2899	X		X				
GABEL, JIM	2773 Hwy 43 PO Box 176 Leoma, TN							
4th DISTRICT	762-7118			X				
DRYDEN, JERRY	12 Ingram Rd Leoma, TN							
3rd DISTRICT	852-2221 762-1531				X			
DOSS, BARRY	66 Shoally Br Rd Leoma, TN							
6th DISTRICT	964-3404				X			
BURNS, FRANKLIN	383 LBurg Henryvill Rd Ethridge							
9th DISTRICT	762-3167							
BUIE, JIM	508 8th St Lawrenceburg, TN				X			
5th DISTRICT	762-2679							
BRAZIER, LOAN	175 Reed Patch Rd Lawrenceburg			X				
7th DISTRICT	829-2358							
BENEFIELD, RONALD	91 Benefield LN Ethirdge, TN			X				
9th DISTRICT	762-3716							
BAILEY, JACKIE	411 6th St Lawrenceburg, TN			X				
							11	7

Motion as amended carried by a roll call vote

Total voting aye Eleven (11)

Total voting nay Seven (7)

DATE January 26, 1999

RESOLUTION # 22.012699

RESOLUTION APPROVING THE FOLLOWING LIST OF COUNTY GARBAGE HAULERS, SUBJECT TO MEETING ALL CONTRACT REQUIREMENTS

WHEREAS, Resolution # 04072898 was adopted by the county legislative body; and

WHEREAS, such resolution mandated that the contract incorporated in said resolution be used for all garbage haulers; and

WHEREAS, a number of county garbage haulers have been serving the public in this capacity in the past; and

WHEREAS, the legislative body of Lawrence County desires that the attached list of county haulers who are currently serving in this capacity be allowed to continue hauling garbage, provided that each such hauler sign the contract adopted on July 28, 1998 by this legislative body and that each such hauler meet all such contract requirements within 15 days on the passage of this resolution.

NOW, THEREFORE, BE IT RESOLVED by the legislative body of Lawrence County meeting in regular session this 26th day of January 1999 that the attached list of county garbage haulers which is incorporated herein be approved, subject to the condition that each such garbage hauler sign the contract which was previously adopted by this body and that each such hauler meet all contract requirements within 15 days of the passage of this resolution.

FURTHER BE IT RESOLVED that the franchises for any geographic areas in the county which are presently not awarded to any private garbage haulers by February 10, 1999, be subject for bidding in accordance with the Lawrence County Solid Waste plan.

This resolution shall take effect upon its adoption and approval.

APPROVED:

STEVE HILL, COUNTY EXECUTIVE

JERRY DRYDEN, CHAIRMAN OF
LAWRENCE COUNTY COMMISSION

ATTEST:

KENNETH WEATHERS
COUNTY COURT CLERK

JANE M. JENNINGS
ATTORNEY AT LAW
231 MAHR AVENUE
LAWRENCEBURG, TN 38464

DISTRICT 1

JAMES OWENS

DISTRICT 2

ROGER MCDONALD

DISTRICT 3

DENNIS GARNER

DISTRICT 4

JOEL GRAY

DISTRICT 5

VELA BEE GILLESPIE

DISTRICT 6

STORY AND SON

COUNTY COMMISSION, LAWRENCE COUNTY
KENNETH WEATHERS COUNTY CLERK

MOTION	SECOND	AYE	NAY	PASS	PRESENT	ABSENT
RESOLUTION# 23012699 Resolution to create a Comprehensive Road Building Program to include at least 250 miles of tar and gravel roads over a Three (3) year period to be built in Lawrence Co to be funded by \$3,000,000 Capital Outlay Note to be repaid over a 12 year period from Highway Dept Budget.						
8th DISTRICT WRAY, JOE R 762-7419 1403 Bechkam Lawrenceburg, TN 766-1040		X				
8th DISTRICT WOODALL, GLENN E 1401 Hart Ave Lawrenceburg, TN 829-2490		X				
7th DISTRICT TURNER, HENRY 37 Mint Spring Rd Ethridge, TN 852-2870		X				
1st DISTRICT SHANNON, KEVIN 2757 Hwy 43 S POBOX 87 Leoma 762-8007		X				
6th DISTRICT PERRY, TIM 1136 Ethridge Red Hill Ethridge 762-8078		X				
4th DISTRICT NIEDERGESSES, MARK 4202 Marie Ln Lawrenceburg, TN 762-5501		X				
5th DISTRICT MOORE, W. T. 306 Pond Field Rd West Point 853-7221 766-1500		X				
2nd DISTRICT MOORE, BOB 11 Samuel Ln Loretto, TN 853-6709		X				
2nd DISTRICT GREEN, ROBERT 404 N Military POB 224 Loretto 852-2297 762-1016	X	X				
3rd DISTRICT GOWEN, JIM 114 Richardson Rd Leoma, TN 852-2899		X				
1st DISTRICT GABEL, JIM 2773 Hwy 43 PO Box 176 Leoma, TN 762-7118		X				
4th DISTRICT DRYDEN, JERRY 12 Ingram Rd Leoma, TN 852-2221 762-1531		X				
3rd DISTRICT DOSS, BARRY 66 Shoally Br Rd Leoma, TN 964-3404	X	X				
6th DISTRICT BURNS, FRANKLIN 383 LBurg Henryvill Rd Ethridge 762-3167		X				
9th DISTRICT BUIE, JIM 508 8th St Lawrenceburg, TN 762-2679		X				
5th DISTRICT BRAZIER, LOAN 175 Reed Patch Rd Lawrenceburg 829-2358		X				
7th DISTRICT BENEFIELD, RONALD 91 Benefield LN Ethirdge, TN 762-3716		X				
9th DISTRICT BAILEY, JACKIE 411 6th St Lawrenceburg, TN		X				

18

Motion carried by roll call vote.

Total voting aye Eighteen (18)

DATE January 26, 1999

COUNTY COMMISSION, LAWRENCE COUNTY
KENNETH WEATHERS COUNTY CLERK

RESOLUTION#	NOTARIES	MOTION	SECOND	AYE	NAY	PASS	PRESENT	ABSENT
	8th DISTRICT 762-7419							
	WRAY, JOE R 1403 Bechkam Lawrenceburg, TN 766-1040							
	8th DISTRICT 1401 Hart Ave Lawrenceburg, TN 829-2490							
	7th DISTRICT 37 Mint Spring Rd Ethridge, TN 852-2870							
	1st DISTRICT 2757 Hwy 43 S POBOX 87 Leoma 762-8007							
	6th DISTRICT 1136 Ethridge Red Hill Ethridge 762-8078							
	4th DISTRICT 4202 Marie Ln Lawrenceburg, TN 762-5501							
	5th DISTRICT 306 Pond Field Rd West Point 853-7221 766-1500							
	2nd DISTRICT 11 Samuel Ln Loretto, TN 853-6709							
	2nd DISTRICT 404 N Military POB 224 Loretto 852-2297 762-1016	X						
	3rd DISTRICT 114 Richardson Rd Leoma, TN 852-2899							
	1st DISTRICT 2773 Hwy 43 PO Box 176 Leoma, TN 762-7118							
	4th DISTRICT 12 Ingram Rd Leoma, TN 852-2221 762-1531							
	3rd DISTRICT 66 Shoally Br Rd Leoma, TN 964-3404							
	6th DISTRICT 383 LBurg Henryvill Rd Ethridge 762-3167		X					
	9th DISTRICT 508 8th St Lawrenceburg, TN 762-2679							
	5th DISTRICT 175 Reed Patch Rd Lawrenceburg 829-2358							
	7th DISTRICT 91 Benefield LN Ethridge, TN 762-3716							
	9th DISTRICT 411 6th St Lawrenceburg, TN							

Resolution to approve all notaries buy a unanimous voice vote.

Total voting aye Eighteen

DATE January 26, 1999

COUNTY COMMISSION, LAWRENCE COUNTY
KENNETH WEATHERS COUNTY CLERK

RESOLUTION#	MOTION	SECOND	AYE	NAY	PASS	PRESENT	ABSENT
AGRICULTURE COMMITTEE: LUTHER SMITH JR MARY BENSON							
8th DISTRICT WRAY, JOE R 1403 Rechkam Lawrenceburg, TN 766-1040							
8th DISTRICT WOODALL, GLENN E 1401 Hart Ave Lawrenceburg, TN 829-2490							
7th DISTRICT TURNER, HENRY 37 Mint Spring Rd Ethridge, TN 852-2870							
1st DISTRICT SHANNON, KEVIN 2757 Hwy 43 S POBOX 87 Leoma 762-8007							
6th DISTRICT PERRY, TIM 1136 Ethridge Red Hill Ethridge 762-8078							
4th DISTRICT NIEDERGESES, MARK 4202 Marie Ln Lawrenceburg, TN 762-5501							
5th DISTRICT MOORE, W. T. 306 Pond Field Rd West Point 853-7221 766-1500							
2nd DISTRICT MOORE, BOB 11 Samuel Ln Loretto, TN 853-6709							
2nd DISTRICT GREEN, ROBERT 404 N Military POB 224 Loretto 852-2297 762-1016							
3rd DISTRICT GOWEN, JIM 114 Richardson Rd Leoma, TN 852-2899							
1st DISTRICT GABEL, JIM 2773 Hwy 43 PO Box 176 Leoma, TN 762-7118		X					
4th DISTRICT DRYDEN, JERRY 12 Ingram Rd Leoma, TN 852-2221 762-1531							
3rd DISTRICT DOSS, BARRY 66 Shoally Br Rd Leoma, TN 964-3404							
6th DISTRICT BURNS, FRANKLIN 383 Lburg Henryvill Rd Ethridge 762-3167							
9th DISTRICT BUIE, JIM 508 8th St Lawrenceburg, TN 762-2679							
5th DISTRICT BRAZIER, LOAN 175 Reed Patch Rd Lawrenceburg 829-2358							
7th DISTRICT BENEFIELD, RONALD 91 Benefield LN Ethridge, TN 762-3716							
9th DISTRICT BAILEY, JACKIE 411 6th St Lawrenceburg, TN							

Committee members approved by a unanimous voice vote.

Total voting aye being Eighteen (18)

DATE January 26, 1999

COUNTY COMMISSION, LAWRENCE COUNTY
KENNETH WEATHERS COUNTY CLERK

RESOLUTION#	SUSPEND THE RULES	MOTION	SECOND	AYE	NAY	PASS	PRESENT	ABSENT
1.	Increase Ambulance Rates							
2.	Resolution requesting the Legislature consider amending TCA 67-5-702 to allow additional relief to elderly taxpayers.							
	8th DISTRICT 762-7419			X				
	WRAY, JOE R 1403 Bechkam Lawrenceburg, TN							
	8th DISTRICT 766-1040			X				
	WOODALL, GLENN E 1401 Hart Ave Lawrenceburg, TN							
	7th DISTRICT 829-2490			X				
	TURNER, HENRY 37 Mint Spring Rd Ethridge, TN							
	1st DISTRICT 852-2870			X				
	SHANNON, KEVIN 2757 Hwy 43 S POBOX 87 Leoma							
	6th DISTRICT 762-8007			X				
	PERRY, TIM 1136 Ethridge Red Hill Ethridge							
	4th DISTRICT 762-8078			X				
	NIEDERGESES, MARK 4202 Marie Ln Lawrenceburg, TN							
	5th DISTRICT 762-5501			X				
	MOORE, W. T. 306 Pond Field Rd West Point							
	2nd DISTRICT 853-7221 766-1500			X				
	MOORE, BOB 11 Samuel Ln Loretto, TN							
	2nd DISTRICT 853-6709			X				
	GREEN, ROBERT 404 N Military POB 224 Loretto							
	3rd DISTRICT 852-2297 762-1016			X				
	GOWEN, JIM 114 Richardson Rd Leoma, TN							
	1st DISTRICT 852-2899			X				
	GABEL, JIM 2773 Hwy 43 PO Box 176 Leoma, TN							
	4th DISTRICT 762-7118			X				
	DRYDEN, JERRY 12 Ingram Rd Leoma, TN							
	3rd DISTRICT 852-2221 762-1531			X				
	DOSS, BARRY 66 Shoally Br Rd Leoma, TN							
	6th DISTRICT 964-3404							
	BURNS, FRANKLIN 383 LBurg Henryvill Rd Ethridge		X	X				
	9th DISTRICT 762-3167							
	BUIE, JIM 508 8th St Lawrenceburg, TN	X		X				
	5th DISTRICT 762-2679							
	BRAZIER, LOAN 175 Reed Patch Rd Lawrenceburg			X				
	7th DISTRICT 829-2358							
	BENEFIELD, RONALD 91 Benefield LN Ethridge, TN			X				
	9th DISTRICT 762-3716							
	BAILEY, JACKIE 411 6th St Lawrenceburg, TN			X				

18

Motion to suspend the rules carried by a roll call vote.

Total voting aye Eighteen (18)

DATE January 26, 1999

RESOLUTION # 24012699

RESOLUTION TO INCREASE AMBULANCE RATE

WHEREAS, the Safety Committee of the Lawrence County commission has met and recommended that ambulance trip charges be increased by \$100.00; and

WHEREAS, the Safety Committee also has recommended that the supplies used for each patient be itemized.

NOW, THEREFORE, BE IT RESOLVE by the legislative body of Lawrence County meeting in regular session this 26th day of January, 1999 that the Lawrence County Ambulance Service rates for each trip be increased \$100.00 so that the total trip charge will be \$400.00 for emergency trips and \$350.00 for routine trips.

FURTHER, all supplies used for each patient shall be itemized.

This resolution shall take effect upon its adoption and approval.

APPROVED:

STEVE HILL, COUNTY EXECUTIVE

JERRY DRYDEN, CHAIRMAN OF
LAWRENCE COUNTY COMMISSION

ATTEST:

KENNETH WEATHERS
COUNTY COURT CLERK

JANE M. JENNINGS
ATTORNEY AT LAW
231 MAHR AVENUE
LAWRENCEBURG, TN 38464

COUNTY COMMISSION, LAWRENCE COUNTY
KENNETH WEATHERS COUNTY CLERK

RESOLUTION#	24012699	MOTION	SECOND	AYE	NAY	PASS	PRESENT	ABSENT
	Resolution to increase Ambulance Rate							
	8th DISTRICT	762-7419						
	WRAY, JOE R	1403 Beckham Lawrenceburg, TN		X				
	8th DISTRICT	766-1040						
	WOODALL, GLENN E	1401 Hart Ave Lawrenceburg, TN		X				
	7th DISTRICT	829-2490						
	TURNER, HENRY	37 Mint Spring Rd Ethridge, TN		X				
	1st DISTRICT	852-2870						
	SHANNON, KEVIN	2157 Hwy 43 S POBOX 87 Leoma		X				
	6th DISTRICT	762-8007						
	PERRY, TIM	1136 Ethridge Red Hill Ethridge		X				
	4th DISTRICT	762-8078						
	NIEDERGESSES, MARK	4202 Marie Ln Lawrenceburg, TN		X				
	5th DISTRICT	762-5501						
	MOORE, W. T.	306 Pond Field Rd West Point		X				
	2nd DISTRICT	853-7221 766-1500						
	MOORE, BOB	11 Samuel Ln Loretto, TN		X				
	2nd DISTRICT	853-6709						
	GLEN, ROBERT	404 N Military POB 224 Loretto		X				
	3rd DISTRICT	852-2297 762-1016						
	GOWEN, JIM	114 Richardson Rd Leoma, TN		X				
	1st DISTRICT	852-2899						
	GABEL, JIM	2773 Hwy 43 PO Box 176 Leoma, TN		X				
	4th DISTRICT	762-7118						
	DRYDEN, JERRY	12 Ingram Rd Leoma, TN		X				
	3rd DISTRICT	852-2221 762-1531						
	DOSS, BARRY	66 Shoally Br Rd Leoma, TN		X				
	6th DISTRICT	964-3404						
	BURNS, FRANKLIN	383 LBurg Henryvill Rd Ethridge		X				
	9th DISTRICT	762-3167						
	BOIE, JIM	508 8th St Lawrenceburg, TN		X				
	5th DISTRICT	762-2679						
	BRAZIER, LOAN	175 Reed Patch Rd Lawrenceburg		X				
	7th DISTRICT	829-2358						
	BENEFIELD, RONALD	91 Benefield LN Ethridge, TN		X				
	9th DISTRICT	762-3716						
	BAILEY, JACKIE	411 6th St Lawrenceburg, TN		X				

18

Motion carried by a roll call vote.

Total voting aye Eighteen (18)

DATE January 26, 1999

RESOLUTION # 25012699

**RESOLUTION REQUESTING THAT THE STATE LEGISLATURE CONSIDER
AMENDING TENNESSEE CODE ANNOTATED §67-5-702 TO ALLOW
ADDITIONAL RELIEF TO ELDERLY TAXPAYERS**

WHEREAS, the legislative body of Lawrence County desires that certain low income taxpayers, sixty-five (65) years of age or older have adequate relief for payment of property taxes; and

WHEREAS, currently elderly taxpayers age sixty-five (65) years and older to not receive any relief unless the taxpayers annual income from all sources is less than \$11,130.00 per year; and

WHEREAS, the legislative body of Lawrence County recommends that this income be increased to \$15,000.00 from all sources so as to allow relief to more elderly taxpayers.

NOW, THEREFORE, BE IT RESOLVED by the legislative body of Lawrence County meeting in regular session this 26th day of January, 1999 that this resolution be sent to the Tennessee State Legislature recommending that Tennessee Code Annotated §67-5-702 be amended to allow all elderly taxpayers, sixty-five (65) years of age or older whose annual income from all sources is less than \$15,000.00, be allowed the tax relief set forth in said statute.

This resolution shall take effect upon its adoption and approval.

APPROVED:



STEVE HILL, COUNTY EXECUTIVE



JERRY DRYDEN, CHAIRMAN OF
LAWRENCE COUNTY COMMISSION

ATTEST:



KENNETH WEATHERS
COUNTY COURT CLERK

JANE M. JENNINGS
ATTORNEY AT LAW
231 MAIR AVENUE
LAWRENCEBURG, TN 38464

COUNTY COMMISSION, LAWRENCE COUNTY
KENNETH WEATHERS COUNTY CLERK

RESOLUTION# 25012699

Resolution requesting that the State Legislature consider amending Tennessee Code Annotated 67-5-702 to allow additional relief to elderly taxpayers.

	MOTION	SECOND	AYE	NAY	PASS	PRESENT	ABSENT
8th DISTRICT							
WRAY, JOE R	762-7419		X				
8th DISTRICT	1403 Bechkam Lawrenceburg, TN						
WOODALL, GLENN E	766-1040		X				
7th DISTRICT	1401 Hart Ave Lawrenceburg, TN						
TURNER, HENRY	829-2490		X				
1st DISTRICT	37 Mint Spring Rd Ethridge, TN						
SHANNON, KEVIN	852-2870		X				
6th DISTRICT	2757 Hwy 43 S POBOX 87 Leoma						
PERRY, TIM	762-8007		X				
4th DISTRICT	1136 Ethridge Red Hill Ethridge						
NIEDERGEISES, MARK	762-8078		X				
5th DISTRICT	4202 Marie Ln Lawrenceburg, TN						
MOORE, W. T.	762-5501		X				
2nd DISTRICT	306 Pond Field Rd West Point						
MOORE, BOB	853-7221 766-1500		X				
2nd DISTRICT	11 Samuel Ln Loretto, TN						
GREEN, ROBERT	853-6709		X				
3rd DISTRICT	404 N Military POB 224 Loretto						
COVEN, JIM	852-2297 762-1016		X				
1st DISTRICT	114 Richardson Rd Leoma, TN						
GABEL, JIM	852-2899		X				
4th DISTRICT	2773 Hwy 43 PO Box 176 Leoma, TN						
DRYDEN, JERRY	762-7118		X				
3rd DISTRICT	12 Ingram Rd Leoma, TN						
DOSS, BARRY	852-2221 762-1531		X				
6th DISTRICT	66 Shoally Br Rd Leoma, TN						
BURNS, FRANKLIN	964-3404	X					
9th DISTRICT	383 LBurg Henryvill Rd Ethridge		X				
BUIE, JIM	762-3167		X				
5th DISTRICT	508 8th St Lawrenceburg, TN						
BRAZIER, LOAN	762-2679		X				
7th DISTRICT	175 Reed Patch Rd Lawrenceburg						
BENEFIELD, RONALD	829-2358		X				
9th DISTRICT	91 Benefield Ln Ethirdge, TN						
BAILLEY, JACKIE	762-3716		X				
	411 6th St Lawrenceburg, TN						

18

Resolution passed with a roll call vote.

Total voting aye Eighteen (18)

Total Eighteen (18)

DATE January 26, 1999

COUNTY COMMISSION, LAWRENCE COUNTY
KENNETH WEATHERS COUNTY CLERK

RESOLUTION#	ADJOURNMENT	MOTION	SECOND	AYE	NAY	PASS	PRESENT	ABSENT
	8th DISTRICT 762-7419							
	WRAY, JOE R 1403 Bechkam Lawrenceburg, TN 766-1040							
	WOODALL, GLENN E 1401 Hart Ave Lawrenceburg, TN 829-2490							
	TURNER, HENRY 37 Mint Spring Rd Ethridge, TN 852-2870		X					
	SHANNON, KEVIN 2757 Hwy 43 S POBOX 87 Leoma 762-8007							
	PERRY, TIM 1136 Ethridge Red Hill Ethridge 762-8078	X						
	NIEDERGESES, MARK 4202 Marie Ln Lawrenceburg, TN 762-5501							
	MOORE, W. T. 306 Pond Field Rd West Point 853-7221 766-1500							
	MOORE, BOB 11 Samuel Ln Loretto, TN 853-6709							
	GREEN, ROBERT 404 N Military POB 224 Loretto 852-2297 762-1016							
	GOWEN, JIM 114 Richardson Rd Leoma, TN 852-2899							
	GABEL, JIM 2773 Hwy 43 PO Box 176 Leoma, TN 762-7118							
	DRYDEN, JERRY 12 Ingram Rd Leoma, TN 852-2221 762-1531							
	DOSS, BARRY 66 Shoally Br Rd Leoma, TN 964-3404							
	BURNS, FRANKLIN 383 LBurg Henryvill Rd Ethridge 762-3167							
	BUJE, JIM 508 8th St Lawrenceburg, TN 762-2679							
	BRAZIER, LOAN 175 Reed Patch Rd Lawrenceburg 829-2358							
	BENEFIELD, RONALD 91 Benefield LN Ethridge, TN 762-3716							
	BAILEY, JACKIE 411 6th St Lawrenceburg, TN							

Motion to adjourn carried by a unanimous voice vote.

Thereupon the Chairman declared that this meeting be in adjournment to meet again in due time.

DATE January 26, 1999