

AGENDA

TO THE LAWRENCE COUNTY BOARD OF COMMISSIONERS

JANUARY 27, 1998

5:00 P.M.

CALL TO ORDER BY COUNTY EXECUTIVE
ROLL CALL
INVOCATION
PLEDGE

BI-MONTHLY FINANCIAL REPORT FISCAL AGENT

COMMITTEE REPORT

1. RESOLUTION # 01012798

Resolution to approve minutes of the November 25, 1997 regular session.

2. RESOLUTION # 02012798

Resolution to amend County Highway Budget. (Sponsored by Budget Committee)

3. RESOLUTION # 03012798

Resolution to amend County General Budget. (Sponsored by Budget Committee)

4. RESOLUTION # 04012798

Resolution to amend Library Budget. (Sponsored by Budget Committee)

5. RESOLUTION #05012798

Resolution to amend Debt Service. (Sponsored by Budget Committee)

6. RESOLUTION #06012798

Resolution to amend General Purpose School Fund. (Sponsored by Budget Committee)

7. RESOLUTION #07012798

Resolution to amend Food Service. (Sponsored by Budget Committee)

8. RESOLUTION #08012798

Resolution to reduce size of the Lawrence County Commission. (Sponsored by Buel Williams)

9. RESOLUTION #09012798

Resolution recognizing the outstanding athletic accomplishments of Peyton Manning. (Sponsored by Ed Martin)

10. RESOLUTION #10012798

Resolution to reduce the speed limit on the Dunn Road and the Dunn-Leoma Road. (Sponsored by Buel Williams)

11. RESOLUTION #11012798

Resolution to post appropriate signage at the intersection of Dunn Road and Highway 43. (Sponsored by Buel Williams)

12. RESOLUTION #12012798

Resolution supporting the adoption of Senate Bill 1841/House Bill 1873 as amended in the Tennessee State Legislature. (Sponsored by Jim Gabel)

13. RESOLUTION #13012798

Resolution to add Commodore Circle off Buffalo Road, East Cardinal Street and West Cardinal Street to the County Road List. (Sponsored by Tim Perry)

14. RESOLUTION #14012798

Resolution expressing support for the proposed sales tax exemptions for parts, labor to and repairs on farm equipment. (Sponsored by Ed Martin)

15. RESOLUTION #15012798

Resolution authorizing the issuance of General Obligation Refunding Bonds, Series 1998 in the aggregate principal amount of not to exceed nine million two hundred thousand dollars (\$9,200,000). (Sponsored by the Budget Committee)

16. RESOLUTION #16012798

Resolution to approve Lawrence County Road List. (Sponsored by Steve Hill)

17. RESOLUTION #17012798

Resolution to authorize certain optional benefit improvements for contributory employees of a political subdivision which have been enacted since the date the subdivision joined the Tennessee Consolidated Retirement System. (Sponsored by Budget Committee)

18. RESOLUTION #18012798

Resolution to change the name of Potts Road to Satterback Road. (Sponsored by Steve Hill)

NOTARIES

APPOINTMENT TO THE AGRICULTURAL COMMITTEE

L.C. PARROTT - JEAN MCANALLY - TOMMY MOORE - BRENT GIBBS

APPROVED:

ED MARTIN, COUNTY EXECUTIVE

ATTEST:

KENNETH WEATHERS
COUNTY COURT CLERK

COUNTY COMMISSION, LAWRENCE COUNTY
KENNETH WEATHERS COUNTY CLERK

RESOLUTION #	MOTION	SECOND	AYE	NAY	PASS	PRESENT	ABSENT
OPEN COURT ED MARTIN ROLL CALL KENNETH WEATHERS INVOCATION JIM BUIE PLEDGE FRANKLIN BURNS							
2nd District YOCOM, WAYNE A. 853-6725 148 Rigling Rd PO BOX 185 Loretto 762-7419					X	X	
8th District WRAY, JOE R. 1403 Beckham Ave, Lawrenceburg 852-4232 762-6832 Office P. O. Box 118 Leoma 852-2204					X	X	
3rd District WILLIAMS, BUEL 112 Old Jackson Hwy Leoma 762-8007					X	X	
1st District PURCELL, STEVE 1136 Ethridge-Red Hill Rd. Lawrenceburg 852-2425					X	X	
6th District PERRY, TIM 52 Williams Hill Rd., Leoma 762-8299					X	X	
3rd District PARROTT, L. C. 3353 Granddaddy Rd. Lawrenceburg 762-5501					X	X	
5th District ODOM, PAUL 305 Pond Field Rd West Point 762-5914					X	X	
MOORE, W. T. (TOMMY)							
4th District MARSTON, NORVAN 110 Horseshoe Bend R. Leoma 829-2603					X	X	
7th District HILL, STEVE 38 Dry Weakley Rd Ethridge 853-6709					X	X	
2nd District GREEN, ROBERT L 404 N Military PO Box 224 Loretto 852-2899					X	X	
1st District CABEL, JIM 2773 Hwy 43 S PO Box 176 Leoma 762-7118					X	X	
4th District DRYDEN, JERRY 12 Ingram Rd. Leoma 964-3404					X	X	
6th District BURNS, FRANKLIN 383 L8Burg-Henryville Rd Ethridge 762-3167					X	X	
9th District BUIE, JIM 508 8th St Lawrenceburg 829-2358					X	X	
7th District BENEFIELD, RONALD 91 Benefield Ln Ethridge 766-0768					X	X	
8th District BARNES, TODD 707 Buffalo Rd Lawrenceburg 762-3716					X	X	
9th District BAILEY, JACKIE 411 6th St Lawrenceburg					X	X	
						18	

Total Present Eighteen (18)

DATE January 27, 1998

COUNTY COMMISSION, LAWRENCE COUNTY
KENNETH WEATHERS COUNTY CLERK

RESOLUTION #	MOTION	SECOND	AYE	NAY	PASS	PRESENT	ABSENT
BI MONTHLY FINANCIAL REPORT FISCAL AGENT							
2nd District YOCOM, WAYNE A. 853-6725 148 Rigling Rd PO BOX 185 Loretto 762-7419							
8th District WRAY, JOE R. 1403 Beckham Ave, Lawrenceburg 852-4232 762-6832 Office P. O. Box 118 Leona 852-2204							
3rd District WILLIAMS, BUEL PURCELL, STEVE 112 Old Jackson Hwy Leona 762-8007							
6th District PERRY, TIM 1136 Ethridge-Red Hill Rd. Lawrenceburg 852-2425							
3rd District PARROTT, L. C. 52 Williams Hill Rd., Leona 762-8299							
5th District COOM, PAUL 3353 Granddaddy Rd. Lawrenceburg 762-5501							
MOORE, W. T. (TOMMY) 305 Pond Field Rd West Point 762-5914							
4th District MARSTON, NORMAN 110 Horseshoe Bend R. Leona 829-2603							
7th District HILL, STEVE 38 Dry Weakley Rd Ethridge 853-6709							
2nd District GREEN, ROBERT L 404 N Military PO Box 224 Loretto 852-2899		X					
1st District CABEL, JIM 2773 Hwy 43 S PO Box 176 Leona 762-7118							
4th District RYDEN, JERRY 12 Ingram Rd. Leona 964-3404	X						
6th District URNS, FRANKLIN 383 L8Burg-Henryville Rd Ethridge 762-3167							
9th District BUJE, JIM 508 8th St Lawrenceburg 829-2358							
7th District BENEFIELD, RONALD 91 Benefield Ln Ethridge 766-0768							
8th District BARNES, TODD 707 Buffalo Rd Lawrenceburg 762-3716							
9th District BAILEY, JACKIE 411 6th St Lawrenceburg							

Motion to approve carried by a unanimous voice vote.

DATE January 27, 1998

TRIAL BALANCE
 OCTOBER 31, 1997

41 GENERAL PURPOSE SCHOOL

ACCOUNT NUMBER	ACCOUNT NAME	BEGINNING FISCAL YEAR BALANCE	Y-T-D DEBIT	Y-T-D CREDIT	ENDING BALANCE
ASSETS					
41-11000		0.00	0.00	0.00	0.00
41-11130	CASH IN BANK	79.00	0.00	0.00	79.00
41-11140	CASH WITH TRUSTEE	467,655.42	7,266,576.47	5,826,384.62	1,507,847.27
41-11410	ACCOUNTS RECEIVABLE	7,519.66	0.00	179.26	7,340.40
41-11430	DUE FROM OTHER GOVERNMENTS	444,025.15	0.00	434,202.78	9,822.37
41-14100	ESTIMATED REVENUES	0.00	25,078,145.00	0.00	25,078,145.00
41-14200	UNLIQUIDATED ENCUMBRANCES (CONTROL)	0.00	1,141,080.88	620,860.07	540,220.81
41-14500	EXPENDITURES - CURRENT YEAR (CONTROL)	0.00	5,591,820.28	31,537.48	5,560,282.80
41-14600	EXP CHGD TO RESERVE FOR PRIOR YRS ENC	0.00	14,155.62	0.00	14,155.62
LIABILITIES					
41-21100	ACCOUNTS PAYABLE	27,535.12	27,535.12	0.00	0.00
41-21310	INCOME TAX WITHHELD AND UNPAID	0.00	384,734.19	384,734.19	0.00
41-21320	SOCIAL SECURITY TAX	0.00	429,911.86	429,911.86	0.00
41-21325	EMPLOYEE MEDICARE DEDUCTION	0.00	100,640.74	100,640.74	0.00
41-21330	RETIREMENT CONTRIBUTIONS	0.00	386,296.36	386,296.36	0.00
41-21341	COMPANY #1	0.00	475.98	475.98	0.00
41-21342	COMPANY #2	104,354.43	139,030.55	82,431.31	47,755.19
41-21343	COMPANY #3	0.00	4,771.72	4,771.72	0.00
41-21344	COMPANY #4	0.00	7,123.75	7,123.75	0.00
41-21345	COMPANY #5	0.00	1,158.06	1,158.06	0.00
41-21346	COMPANY #6	248,092.61	339,130.50	217,548.06	126,510.17
41-21347	COMPANY #7	566.03	715.12	357.81	208.72
41-21348	COMPANY #8	0.00	11,862.35	11,862.35	0.00
41-21349	COMPANY #9	0.00	1,099.48	1,099.48	0.00
41-21351	COMPANY #1	0.00	80,938.00	80,938.00	0.00
41-21353	COMPANY #3	0.00	860.00	860.00	0.00
41-21360	GARNISHMENTS AND LEVIES	0.00	1,398.00	1,398.00	0.00
41-21380	CREDIT UNION DEDUCTIONS	0.00	36,431.19	36,431.19	0.00
41-21390	OTHER PAYROLL DEDUCTIONS	0.00	18,651.85	18,426.70	225.15
41-21410	CONTRACTS PAYABLE	570.75	570.75	0.00	0.00
41-28100	APPROPRIATIONS (CONTROL)	0.00	0.00	25,077,142.00	25,077,142.00
41-28500	REVENUES (CONTROL)	0.00	23,308.42	6,803,053.66	6,779,745.24
41-28510	TRANSFERS FROM OTHER FUNDS (CONTROL)	0.00	0.00	7,373.00	7,373.00
EQUITIES					
41-34110	RESERVED FOR ENCUMBRANCES - CURRENT YEAR	14,166.20	635,026.27	1,161,080.88	540,220.81
41-34120	RESERVED FOR ENCUMBRANCES - PRIOR YEAR	0.00	0.00	14,166.20	14,166.20
41-34290	OTHER LOCAL EDUCATION RESERVES	2,357.83	0.00	0.00	2,357.83
41-34379	RESERVED FOR CAREER LADDER - EXT CONTRAC	27,738.45	0.00	0.00	27,738.45
41-34383	RESERVED FOR TECHNOLOGY	142,538.50	0.00	0.00	142,538.50
41-39000	UNDESIGNATED FUND BALANCE	351,359.31	0.00	1,003.00	352,362.31
TOTAL FUND					
		0.00	41,743,448.51	41,743,448.51	0.00
41-11000		0.00	0.00	0.00	0.00
TOTAL SUB FUND #071					
		0.00	0.00	0.00	0.00

REPORT OF THE RESOLUTION COMMITTEE

TO THE LAWRENCE COUNTY BOARD OF COMMISSIONERS
LAWRENCE COUNTY, TENNESSEE

JANUARY 27, 1998

WE, THE RESOLUTION COMMITTEE, RESPECTFULLY REPORT THAT AS SUCH COMMITTEE, IN ACCORDANCE WITH RESOLUTION OF THE COURT WHICH CREATED AND PRESCRIBED THE FUNCTIONS OF THE COMMITTEE, MET, RECEIVED, EXAMINED AND HEREBY REPORT TO THE COURT FOR ITS CONSIDERATION AT THIS TERM WITHOUT SUSPENSION OF THE RULES, CERTAIN RESOLUTIONS HERETO ATTACHED, FILED IN THE OFFICE OF THE COUNTY EXECUTIVE WHEN THE COMMITTEE MET FOURTEEN (14) DAYS BEFORE THE TERM OF THE FOLLOWING SUBJECT, TO WIT:

1. RESOLUTION # 01012798

Resolution to approve minutes of the November 25, 1997 regular session.

2. RESOLUTION # 02012798

Resolution to amend County Highway Budget. (Sponsored by Budget Committee)

3. RESOLUTION # 03012798

Resolution to amend County General Budget. (Sponsored by Budget Committee)

4. RESOLUTION # 04012798

Resolution to amend Library Budget. (Sponsored by Budget Committee)

5. RESOLUTION #05012798

Resolution to amend Debt Service. (Sponsored by Budget Committee)

6. RESOLUTION #06012798

Resolution to amend General Purpose School Fund. (Sponsored by Budget Committee)

7. RESOLUTION #07012798

Resolution to amend Food Service. (Sponsored by Budget Committee)

8. RESOLUTION #08012798

Resolution to reduce size of the Lawrence County Commission. (Sponsored by Buel Williams)

9. RESOLUTION #09012798

Resolution recognizing the outstanding athletic accomplishments of Peyton Manning. (Sponsored by Ed Martin)

10. RESOLUTION #10012798

Resolution to reduce the speed limit on the Dunn Road and the Dunn-Leoma Road. (Sponsored by Buel Williams)

11. RESOLUTION #11012798

Resolution to post appropriate signage at the intersection of Dunn Road and Highway 43.
(Sponsored by Buel Williams)

12. RESOLUTION #12012798

Resolution supporting the adoption of Senate Bill 1841/House Bill 1873 as amended in the Tennessee State Legislature. (Sponsored by Jim Gabel)

13. RESOLUTION #13012798

Resolution to add Commodore Circle off Buffalo Road, East Cardinal Street and West Cardinal Street to the County Road List. (Sponsored by Tim Perry)

14. RESOLUTION #14012798

Resolution expressing support for the proposed sales tax exemptions for parts, labor to and repairs on farm equipment. (Sponsored by Ed Martin)

15. RESOLUTION #15012798

Resolution authorizing the issuance of General Obligation Refunding Bonds, Series 1998 In the aggregate principal amount of not to exceed nine million two hundred thousand dollars (\$9,200,000). (Sponsored by the Budget Committee)

16. RESOLUTION #16012798

Resolution to approve Lawrence County Road List. (Sponsored by Steve Hill)

17. RESOLUTION #17012798

Resolution to authorize certain optional benefit improvements for contributory employees of a political subdivision which have been enacted since the date the subdivision joined the Tennessee Consolidated Retirement System. (Sponsored by Budget Committee)

18. RESOLUTION #18012798

Resolution to change the name of Potts Road to Satterback Road. (Sponsored by Steve Hill)

NOTARIES

APPOINTMENT TO THE AGRICULTURAL COMMITTEE

L.C. PARROTT - JEAN MCANALLY - TOMMY MOORE - BRENT GIBBS

SUBMITTED THIS 27th DAY OF 1998 JANUARY TERM

TIM PERRY

ROBERT L. GREEN

STEVE HILL

NORMAN MARSTON

JIM BUJE

COUNTY COMMISSION, LAWRENCE COUNTY
KENNETH WEATHERS COUNTY CLERK

RESOLUTION #	RESOLUTION COMMITTEE REPORT	MOTION	SECOND	AYE	NAY	PASS	PRESENT	ABSENT
	2nd District YOCOM, WAYNE A. 8th District WRAY, JOE R. 3rd District WILLIAMS, BUJEL 1st District PURCELL, STEVE 6th District PERRY, TIM 3rd District PARROTT, L. C. 5th District OCOM, PAUL 5th District MOORE, W. T. (TOMMY) 4th District MARSTON, NORVAN 7th District HILL, STEVE 2nd District GREEN, ROBERT L 1st District CABEL, JIM 4th District RYDEN, JERRY 6th District URNS, FRANKLIN 9th District BUJE, JIM 7th District BENEFIELD, RONALD 8th District BARNES, TODD 9th District BAILEY, JACKIE		X					
	853-6725 148 Rigling Rd FO BOX 185 Loretto 762-7419 1403 Beckham Ave, Lawrenceburg 852-4232 762-6832 Office P. O. Box 118 Leona 852-2204 112 Old Jackson Hwy Leona 762-8007 1136 Ethridge-Red Hill Rd. Lawrenceburg 852-2425 52 Williams Hill Rd., Leona 762-8299 3353 Grandaddy Rd. Lawrenceburg 762-5501 305 Pond Field Rd West Point 762-5914 110 Horseshoe Bend R. Leona 829-2603 38 Dry Weakley Rd Ethridge 853-6709 404 N Military FO Box 224 Loretto 852-2899 2773 Hwy 43 S FO Box 176 Leona 762-7118 12 Ingram Rd. Leona 964-3404 383 L8Burg-Henryville Rd Ethridge 762-3167 508 8th St Lawrenceburg 829-2358 91 Benefield Ln Ethridge 766-0768 707 Buffalo Rd Lawrenceburg 762-3716 411 6th St Lawrenceburg	X						
	Motion to approve made by Franklin Burns;Seconded by Wayne A. Yocom.			18				
	Motion carried by unanimous voice vote.							

DATE January 27, 1998

RESOLUTION #01012795

RESOLUTION APPROVING MINUTES OF NOVEMBER 25, 1997

WHEREAS, the legislative body of Lawrence County met in regular session
November 25, 1997;

NOW, THEREFORE, BE IT RESOLVED by the legislative body of Lawrence
County meeting this 27th day of January, 1998, that the attached minutes of the regular
session held November 25, 1997 be approved.

ADOPTED this 27th day of January, 1998.

APPROVED:

ED MARTIN, COUNTY EXECUTIVE

ATTEST:

KENNETH WEATHERS, COUNTY CLERK

COUNTY COMMISSION MEETING

MINUTES November 25, 1997

ROLL CALL KENNETH WEATHERS

INVOCATION W.T. MOORE

PLEDGE FRANKLIN BURNS

REPORT OF RESOLUTION COMMITTEE APPROVED

RESOLUTION #01112597 Approve minutes of the 9-16-97 and 9-30-97 APPROVED

RESOLUTION #02112597 AMEND HIGHWAY BUDGET APPROVED

RESOLUTION #03112597 Amend County General Budget APPROVED

RESOLUTION #04112597 Amend General Purpose School Fund APPROVED

RESOLUTION #05112597 Amend Food Service APPROVED

RESOLUTION #06112597 Approve new committees APPROVED

RESOLUTION #10112597 Exempt county purchases under the amount of \$5000.00 from sealed bid requirement.

RESOLUTION #11112597 ACCEPT 15 acres at Olds David Crockett School in lieu of West Highland School AMENDED
Ask School Board to submit in writing the W. Gaines property and Crockett Property to commission AMENDED School Board needs 2 years to vacate W Gaines property APPROVED

RESOLUTION #12112597 Authorize expenditures for the excavation and placement of tile on Weakley Creek Rd to prevent flooding AMENDED Budget committee to submit a study of 171 fund to see if there is \$16,000 available for grader APPROVED

RESOLUTION #13112597 Request State Legislature to consider prohibiting persons who receive wages from County governments from serving on county legislative bodies FAILED

RESOLUTION #14112597 Add Deer Run Drive, Fox Ridge Dr, Cherokee Hill Dr, Arrow Head Point, Jason's Way, Molly B Court Blue Heron Dr to County Road List APPROVED

RESOLUTION #14112597 Request Special Audit of the CountyBalefill from ending date of the last special audit through the present time. APPROVED

NOTARIES APPROVED

911 Board Chris Inman

SUSPEND THE RULES

1. Increase insurance paid by County
2. Allow husband & wife employees to have payment on both
3. Allow dental & life insurance on all employees

RESOLUTION #16112597

Amend the personnel policy to increase the county contribution by \$25.00 per month to the County-Sponsored Health insurance for County employees. APPROVED Invest in and annuity of life insurance on all employees that do not have health insurance FAILED

RESOLUTION #17112597

Amend the County personal policy to allow husbands and wives who are both employed by the County to apply their combined County Insurance benefit to one insurance plan APPROVED

RESOLUTION #18112597

Amend the county personnel policy to allow those county employees not participating in the county sponsored health insurance plan to receive benefits toward life and/or dental insurance. APPROVED

ADJOURNMENT APPROVED

COUNTY COMMISSION, LAWRENCE COUNTY
KENNETH WEATHERS COUNTY CLERK

RESOLUTION # 01012798

Resolution to approve minutes of the November 25, 1997 regular session.

	MOTION	SECOND	AYE	NAY	PASS	PRESENT	ABSENT
2nd District YOCOM, WAYNE A. 8th District WRAY, JOE R. 3rd District WILLIAMS, BUEL 1st District PURCELL, STEVE 6th District PERRY, TIM 3rd District PARROTT, L. C. 5th District DOM, PAUL 5th District COORE, W. T. (TOMMY) 4th District WARSTON, NORMAN 7th District HILL, STEVE 2nd District REEN, ROBERT L 1st District ABEL, JIM 4th District RYDEN, JERRY 6th District URNS, FRANKLIN 9th District BUJE, JIM 7th District BENEFIELD, RONALD 8th District BARNES, TODD 9th District BAILEY, JACKIE	X						
853-6725 148 Rigling Rd PO BOX 185 Loretto 762-7419 1403 Beckham Ave, Lawrenceburg 852-4232 762-6832 Office P. O. Box 118 Leoma 852-2204 112 Old Jackson Hwy Leoma 762-8007 1136 Ethridge-Red Hill Rd. Lawrenceburg 852-2425 52 Williams Hill Rd., Leoma 762-8299 3353 Granddaddy Rd. Lawrenceburg 762-5501 305 Pond Field Rd West Point 762-5914 110 Horseshoe Bend R. Leoma 829-2603 38 Dry Weakley Rd Ethridge 853-6709 404 N Military PO Box 224 Loretto 852-2899 2773 Hwy 43 S PO Box 176 Leoma 762-7118 12 Ingram Rd. Leoma 964-3404 383 L8Burg-Henryville Rd Ethridge 762-3167 508 8th St Lawrenceburg 829-2358 91 Benefield Ln Ethridge 766-0768 707 Buffalo Rd Lawrenceburg 762-3716 411 6th St Lawrenceburg	X						
Motion to approve made by Franklin Burns;							
Seconded by Wayne A. Yocom.							
Motion carried by unanimous voice vote.							

DATE January 27, 1998

RESOLUTION #02012798

Resolution to approve budget amendments for the Lawrence County Highway Fund
 NOW, THEREFORE, BE IT RESOLVED by the Lawrence County Board of
 Commissioners meeting in regular session this 27th day of January, 1998
 approve budget amendments for the Lawrence County Highway/Public Works Fund.

<u>FUND - 131</u>				
<u>ACCOUNT</u>	<u>SUB</u>	<u>DESCRIPTION</u>	<u>DEBIT</u>	<u>CREDIT</u>
<u>NUMBER</u>			<u>AMOUNT</u>	<u>AMOUNT</u>
61000	499	Other Supplies & Materials	231.00	
61000	334	Maintenance Agreements		231.00
		To adjust Hwy/Administration - Incr. Maintenance Agreements.		
61000	499	Other Supplies & Materials	187.73	
61000	599	Hwy Administration - Other Chgs		187.73
		To adjust Hwy/Administration - Incr. Administration-Other Chgs.		
99110	590	Operating Transfers	34,800.00	
62000	351	Hwy/Bridge Maintenance-Rentals		34,800.00
		To reduce Hwy. Operating Transfers as approved by purchasing Committee, due to no principle payment being due on Fund 151 (Note for 131). Difference was appr'vd for use under rentals exp. To correct Nov. '97 Resolution input error.		
63100	599	Other Charges	533.19	
63100	338	Maintenance/Repair - Vehicles		78.36
63100	418	Eqpt & Machinery Parts		454.83
		To adjust Maint. Eqpmt - Maint/Rpr-Vehicles, and Eqpmt/Parts.		
39000		Fund Balance	56,721.40	
65000	513	Workman's Compensation Insurance		56,721.40
		To adj. Hwy/Other Charges - Increase Workman's Comp. Ins.		
		Fund 131 - Totals	92,473.32	92,473.32

RESOLUTION #03012798

Resolution to approve budget amendments for the Lawrence County General Fund
 NOW, THEREFORE, BE IT RESOLVED by the Lawrence County Board of
 Commissioners meeting in regular session this 27th day of January, 1998
 approve budget amendments for the Lawrence County General Fund.

FUND - 101				
ACCOUNT				
NUMBER	SUB	DESCRIPTION		
			DEBIT CREDIT	
			AMOUNT AMOUNT	
51400	499	Other Supplies & Materials	165.00	
51400	196	In-Service Training		165.00
		To adjust County Attorney - Incr. In-Service Training.		
51750	719	Office Equipment	308.96	
51750	499	Other Supplies and Materials		308.96
		To adjust Codes Compliance - Incr. Other Supplies and Materials.		
51800	422	Food Supplies	388.60	
51800	446	Small Tools		388.60
		To adjust County Buildings - Increase Small Tools.		
51910	499	Other Supplies & Materials	18.09	
51910	435	Office Supplies		18.09
		To adjust Archives - Increase Office Supplies.		
52300	499	Other Supplies & Materials	231.00	
52300	334	Maintenance Agreements		231.00
		To adjust Property Assessor's Office - Increase Maint. Agreements		
52500	499	Other Supplies & Materials	239.05	
52500	336	Maintenance of Equipment		101.10
52500	719	Office Equipment		137.95
		To adjust County Clerk - Increase Maint/Equipmt and Office Eqpm		
53400	709	Data Processing Equipment	528.00	
53400	334	Maintenance Agreements		528.00
		To adjust Chancery Court - Increase Maintenance Agreements.		
54110	317	Data Processing Services	2,000.00	
54110	330	Operating Lease Payments		2,000.00
		To adjust Sheriff Dept. - Increase Operating Lease Payments.		

54110	196	In-Service Training	500.00	
54110	355	Travel		500.00
		To adjust Sheriff Dept. - Increase Travel.		
54210	336	Maint/Repair-Equipment	475.00	
54210	335	Maint/Repair - Building		275.00
54210	435	Office Supplies		200.00
		To adjust Jail - Incr. Maint/Repair-Bldg, Office Supplies.		
54220	499	Other Supplies & Materials	150.00	
54220	307	Communication		150.00
		To adjust Workhouse - Increase Communication.		
57100	499	Other Supplies & Materials	202.85	
57100	355	Travel		202.85
		To adjust Agricultural Extension Service - Increase Travel.		
46980	WSTPT	Other State Grants	12,000.00	
58120	599-WSTPT	Other Charges		12,000.00
		To adjust Industrial Development - Increase Other Charges and to record State Grant rec'd for the West Point Waterline Extension.		
58300	499	Other Supplies & Materials	16.75	
58300	336	Maintenance & Repair - Equipment		16.75
		To adjust Veterans' Services - Increase Maint/Equipment.		
48610	LCLPS	Donations	163.00	
55510	309	Contracts with Other Govt. Agencies		163.00
		To adjust General Welf. Asst. - Increase Govt Contracts (309) and to reflect Donations from Lawrence Power System.		
48610		Donations	770.00	
55510	309	Contracts with Other Govt. Agencies		770.00
		To adjust General Welf. Asst. - Donations from Public & Incr 309.		

Fund 101 - Totals 18,156.30 18,156.30

2000

COUNTY COMMISSION, LAWRENCE COUNTY
KENNETH WEATHERS COUNTY CLERK

RESOLUTION # 03012798

Resolution to amend County General Budget

	MOTION	SECOND	AYE	NAY	PASS	PRESENT	ABSENT
2nd District YOCOM, WAYNE A. 8th District WRAY, JOE R. 3rd District WILLIAMS, BUJEL 1st District PURCELL, STEVE 6th District PERRY, TIM 3rd District PARROTT, L. C. 5th District JDOM, PAUL 5th District CORE, W. T. (TOMMY) 4th District VARSTON, NORMAN 7th District HILL, STEVE 2nd District REEN, ROBERT L 1st District ABEL, JIM 4th District RYDEN, JERRY 6th District URNS, FRANKLIN 9th District BUJIE, JIM 7th District BENEFIELD, RONALD 8th District BARNES, TODD 9th District BAILEY, JACKIE		X					
853-6725 148 Rigling Rd PO BOX 185 Loretto 762-7419 1403 Beckham Ave, Lawrenceburg 852-4232 762-6832 Office P. O. Box 118 Leoma 852-2204 112 Old Jackson Hwy Leoma 762-8007 1136 Ethridge-Red Hill Rd. Lawrenceburg 852-2425 52 Williams Hill Rd., Leoma 762-8299 3353 Grandaddy Rd. Lawrenceburg 762-5501 305 Pond Field Rd West Point 762-5914 110 Horseshoe Bend R. Leoma 829-2603 38 Dry Weakley Rd Ethridge 853-6709 404 N Military PO Box 224 Loretto 852-2899 2773 Hwy 43 S PO Box 176 Leoma 762-7118 12 Ingram Rd. Leoma 964-3404 383 L8Burg-Henryville Rd Ethridge 762-3167 508 8th St Lawrenceburg 829-2358 91 Benefield Ln Ethridge 766-0768 707 Buffalo Rd Lawrenceburg 762-3716 411 6th St Lawrenceburg							
Motion made by Franklin Burns;							
Seconded by W. T. (Tommy) Moore.							
Motion carried by unanimous voice vote.							
			18				

DATE January 27, 1998

COUNTY COMMISSION, LAWRENCE COUNTY
KENNETH WEATHERS COUNTY CLERK

RESOLUTION # 04012798

Resolution to amend Library Budget

	MOTION	SECOND	AYE	NAY	PASS	PRESENT	ABSENT
2nd District YOCUM, WAYNE A. 853-6725 148 Rigling Rd PO BOX 185 Loretto 762-7419							
8th District WRAY, JOE R. 1403 Beckham Ave, Lawrenceburg 852-4232 762-6832 Office P. O. Box 118 Leoma 852-2204							
3rd District WILLIAMS, BUEL 112 Old Jackson Hwy Leoma 762-8007							
1st District PURCELL, STEVE 1136 Ethridge-Red Hill Rd. Lawrenceburg 852-2425							
6th District PERRY, TIM 52 Williams Hill Rd., Leoma 762-8299							
3rd District PARROTT, L. C. 3353 Granddaddy Rd. Lawrenceburg 762-5501							
5th District ODOM, PAUL MOORE, W. T. (TOMMY) 305 Pond Field Rd West Point 762-5914		X					
4th District MARSTON, NORVAN 110 Horseshoe Bend R. Leoma 829-2603							
7th District HILL, STEVE 38 Dry Weakley Rd Ethridge 853-6709							
2nd District GREEN, ROBERT L 404 N Military PO Box 224 Loretto 852-2899							
1st District CABEL, JIM 2773 Hwy 43 S PO Box 176 Leoma 762-7118							
4th District DRYDEN, JERRY 12 Ingram Rd. Leoma 964-3404							
6th District BURNS, FRANKLIN 383 L8Burg-Henryville Rd Ethridge 762-3167	X						
9th District BUJIE, JIM 508 8th St Lawrenceburg 829-2358							
7th District BENEFIELD, RONALD 91 Benefield Ln Ethridge 766-0768							
8th District BARNES, TODD 707 Buffalo Rd Lawrenceburg 762-3716							
9th District BAILEY, JACKIE 411 6th St Lawrenceburg							
Motion made by Franklin Burns;							
Seconded by W. T. (Tommy) Moore.							18
Motion carried by unanimous voice vote.							

DATE January 27, 1998

COUNTY COMMISSION, LAWRENCE COUNTY
KENNETH WEATHERS COUNTY CLERK

RESOLUTION # 05012798

Resolution to amend Debt Service

MOTION	SECOND	AYE	NAY	PASS	PRESENT	ABSENT
	X					
2nd District YOCOM, WAYNE A. 853-6725 148 Rigling Rd PO BOX 185 Loretto 762-7419						
8th District WRAY, JOE R. 1403 Beckham Ave, Lawrenceburg 852-4232 762-6832 Office P. O. Box 118 Leoma						
3rd District WILLIAMS, BUEL 852-2204						
1st District PURCELL, STEVE 112 Old Jackson Hwy Leoma 762-8007						
6th District PERRY, TIM 1136 Ethridge-Red Hill Rd. Lawrenceburg 852-2425						
3rd District PARROTT, L. C. 52 Williams Hill Rd., Leoma 762-8299						
5th District COOM, PAUL 3353 Granddaddy Rd. Lawrenceburg 762-5501						
5th District MOORE, W. T. (TOMMY) 305 Pond Field Rd West Point 762-5914						
4th District VARSTON, NORMAN 110 Horseshoe Bend R. Leoma 829-2603						
7th District HILL, STEVE 38 Dry Weakley Rd Ethridge 853-6709						
2nd District REEN, ROBERT L 404 N Military PO Box 224 Loretto 852-2899						
1st District ABEL, JIM 2773 Hwy 43 S PO Box 176 Leoma 762-7118						
4th District RYDEN, JERRY 12 Ingram Rd. Leoma 964-3404						
6th District URNS, FRANKLIN 383 L8Burg-Henryville Rd Ethridge 762-3167	X					
9th District BUJIE, JIM 508 8th St Lawrenceburg 829-2358						
7th District BENEFIELD, RONALD 91 Benefield Ln Ethridge 766-0768						
8th District BARNES, TODD 707 Buffalo Rd Lawrenceburg 762-3716						
9th District BAILEY, JACKIE 411 6th St Lawrenceburg						
Motion made by Franklin Burns;						
Seconded by Wayne A. Yocom.						
Motion carried by unanimous voice vote.						
		18				

DATE January 27, 1998

COUNTY COMMISSION, LAWRENCE COUNTY
KENNETH WEATHERS COUNTY CLERK

RESOLUTION #			MOTION	SECOND	AYE	NAY	PASS	PRESENT	ABSENT
06012798	Resolution to amend General Purpose School Fund								
	2nd District	853-6725							
	YOCOM, WAYNE A.	148 Rigling Rd PO BOX 185 Loretto							
	8th District	762-7419							
	WRAY, JOE R.	1403 Beckham Ave, Lawrenceburg							
	3rd District	852-4232							
	WILLIAMS, BUEL	762-6832 Office							
	1st District	852-2204							
	PURCELL, STEVE	P. O. Box 118 Leoma							
	6th District	762-8007							
	PERRY, TIM	112 Old Jackson Hwy Leoma							
	3rd District	1136 Ethridge-Red Hill Rd. Lawrenceburg							
	PARROTT, L. C.	852-2425							
	5th District	52 Williams Hill Rd., Leoma							
	ODOM, PAUL	762-8299							
	5th District	3353 Granddaddy Rd. Lawrenceburg							
	MOORE, W. T. (TOMMY)	762-5501							
	4th District	305 Pond Field Rd West Point							
	WARSTON, NORMAN	762-5914							
	7th District	110 Horseshoe Bend R. Leoma							
	HILL, STEVE	829-2603							
	2nd District	38 Dry Weakley Rd Ethridge							
	GREEN, ROBERT L	853-6709							
	1st District	404 N Military PO Box 224 Loretto							
	CABEL, JIM	852-2899							
	4th District	2773 Hwy 43 S PO Box 176 Leoma							
	RYDEN, JERRY	762-7118							
	6th District	12 Ingram Rd. Leoma							
	KURNS, FRANKLIN	964-3404							
	9th District	383 L8Burg-Henryville Rd Ethridge							
	BUJIE, JIM	762-3167							
	7th District	508 8th St Lawrenceburg							
	BENEFIELD, RONALD	829-2358							
	8th District	91 Benefield Ln Ethridge							
	BARNES, TODD	766-0768							
	9th District	707 Buffalo Rd Lawrenceburg							
	BAILEY, JACKIE	762-3716							
		411 6th St Lawrenceburg							

WITHDRAWN!

DATE January 27, 1998

COUNTY COMMISSION, LAWRENCE COUNTY
KENNETH WEATHERS COUNTY CLERK

RESOLUTION # 07012798

Resolution to amend Food Service

MOTION	SECOND	AYE	NAY	PASS	PRESENT	ABSENT
2nd District YOCOM, WAYNE A. 8th District WRAY, JOE R. 3rd District WILLIAMS, BUJEL 1st District PURCELL, STEVE 6th District PERRY, TIM 3rd District PARROTT, L. C. 5th District COCOM, PAUL 5th District MOORE, W. T. (TOMMY) 4th District MARSTON, NORVAN 7th District HILL, STEVE 2nd District GREEN, ROBERT L. 1st District CABEL, JIM 4th District RYDEN, JERRY 6th District URNS, FRANKLIN 9th District BUJE, JIM 7th District BENEFIELD, RONALD 8th District BARNES, TODD 9th District BAILEY, JACKIE	853-6725 148 Rigling Rd PO BOX 185 Loretto 762-7419 1403 Beckham Ave, Lawrenceburg 852-4232 762-6832 Office P. O. Box 118 Leoma 852-2204 112 Old Jackson Hwy Leoma 762-8007 1136 Ethridge-Red Hill Rd. Lawrenceburg 852-2425 52 Williams Hill Rd., Leoma 762-8299 3353 Grandaddy Rd. Lawrenceburg 762-5501 305 Pond Field Rd West Point 762-5914 110 Horseshoe Bend R. Leoma 829-2603 38 Dry Weakley Rd Ethridge 853-6709 404 N Military PO Box 224 Loretto 852-2899 2773 Hwy 43 S PO Box 176 Leoma 762-7118 12 Ingram Rd. Leoma 964-3404 383 L8Burg-Henryville Rd Ethridge 762-3167 508 8th St Lawrenceburg 829-2358 91 Benefield Ln Ethridge 766-0768 707 Buffalo Rd Lawrenceburg 762-3716 411 6th St Lawrenceburg					
WITHDRAWN!						

DATE January 27, 1998

RESOLUTION # 08012798

RESOLUTION TO REDUCE SIZE OF THE LAWRENCE COUNTY COMMISSION

WHEREAS, Lawrence County is currently represented by eighteen county commissioners from nine civil districts; and

WHEREAS, individual commissioners from the same civil district frequently cast opposing votes, thereby depriving their constituents of a deciding vote on a given issue; and

WHEREAS, commissioners can currently be elected to the Lawrence County Commission with less than a majority support of the voters from the commissioner's district; and

WHEREAS, the legislative body of Lawrence County desires to reduce cost of government to the taxpayers of Lawrence County; and

WHEREAS, the legislative body of Lawrence County desires that there be better communication between commissioners and their constituents, more accountability of county elected officials and increased efficiency in government; and

WHEREAS, a commission consisting of nine commissioners would greatly reduce the necessity of the chairman breaking tie votes.

NOW, THEREFORE, BE IT RESOLVED by the legislative body of Lawrence County meeting in regular session this 27th day of January, 1998 that the Lawrence County commission be hereby reduced in membership to nine commissioners, one from each of the county's nine civil districts so as to promote increased efficiency in government, more accountability of elected officials and better communication between voters of Lawrence County and their elected representatives and to reduce the cost of government to the taxpayers. This resolution shall serve in no way to shorten the term of any commissioner currently serving but shall take effect upon the regular expiration of the term of those commissioners whose terms expire September 1, 1998.

This resolution shall become effective upon its adoption and approval.

APPROVED:

ED MARTIN, COUNTY EXECUTIVE

ATTEST:

KENNETH WEATHERS
COUNTY COURT CLERK

COUNTY COMMISSION, LAWRENCE COUNTY
KENNETH WEATHERS COUNTY CLERK

RESOLUTION # 08012798

Resolution to reduce size of the Lawrence County
Commission

TABLED

	MOTION	SECOND	AYE	NAY	PASS	PRESENT	ABSENT
2nd District YOCOM, WAYNE A. 8th District WRAY, JOE R. 3rd District WILLIAMS, BUEL 1st District PURCELL, STEVE 6th District PERRY, TIM 3rd District PARROTT, L. C. 5th District ODOM, PAUL 5th District MOORE, W. T. (TOMMY) 4th District MARSTON, NORMAN 7th District HILL, STEVE 2nd District GREEN, ROBERT L 1st District CABEL, JIM 4th District RYDEN, JERRY 6th District URNS, FRANKLIN 9th District BUJE, JIM 7th District BENEFIELD, RONALD 8th District BARNES, TODD 9th District BAILEY, JACKIE	X	X					
853-6725 148 Rigling Rd PO BOX 185 Loretto 762-7419 1403 Beckham Ave, Lawrenceburg 852-4232 762-6832 Office P. O. Box 118 Leoma 852-2204 112 Old Jackson Hwy Leoma 762-8007 1136 Ethridge-Red Hill Rd. Lawrenceburg 852-2425 52 Williams Hill Rd., Leoma 762-8299 3353 Grandaddy Rd. Lawrenceburg 762-5501 305 Pond Field Rd West Point 762-5914 110 Horseshoe Bend R. Leoma 829-2603 38 Dry Weakley Rd Ethridge 853-6709 404 N Military PO Box 224 Loretto 852-2899 2773 Hwy 43 S PO Box 176 Leoma 762-7118 12 Ingram Rd. Leoma 964-3404 383 L8Burg-Henryville Rd Ethridge 762-3167 508 8th St Lawrenceburg 829-2358 91 Benefield Ln Ethridge 766-0768 707 Buffalo Rd Lawrenceburg 762-3716 411 6th St Lawrenceburg							

DATE January 27, 1998

COUNTY COMMISSION, LAWRENCE COUNTY
KENNETH WEATHERS COUNTY CLERK

RESOLUTION # Amend 08012798

Call for a Private Act and ask for vote of the
public as soon as possible.

	MOTION	SECOND	AYE	NAY	PASS	PRESENT	ABSENT
2nd District YOCOM, WAYNE A. 8th District WRAY, JOE R. 3rd District WILLIAMS, BUJEL 1st District PURCELL, STEVE 6th District PERRY, TIM 3rd District PARROTT, L. C. 5th District COOM, PAUL 5th District MOORE, W. T. (TOMMY) 4th District MARSTON, NORMAN 7th District HILL, STEVE 2nd District GREEN, ROBERT L 1st District CABEL, JIM 4th District DRYDEN, JERRY 6th District BURNS, FRANKLIN 9th District BUJIE, JIM 7th District BENEFIELD, RONALD 8th District BARNES, TODD 9th District BAILEY, JACKIE	X	X					
853-6725 148 Rigling Rd PO BOX 185 Loretto 762-7419 1403 Beckham Ave, Lawrenceburg 852-4232 762-6832 Office P. O. Box 118 Leona 852-2204 112 Old Jackson Hwy Leona 762-8007 1136 Ethridge-Red Hill Rd. Lawrenceburg 852-2425 52 Williams Hill Rd., Leona 762-8299 3353 Grandaddy Rd. Lawrenceburg 762-5501 305 Pond Field Rd West Point 762-5914 110 Horseshoe Bend R. Leona 829-2603 38 Dry Weakley Rd Ethridge 853-6709 404 N Military PO Box 224 Loretto 852-2899 2773 Hwy 43 S PO Box 176 Leona 762-7118 12 Ingram Rd. Leona 964-3404 383 L8Burg-Henryville Rd Ethridge 762-3167 508 8th St Lawrenceburg 829-2358 91 Benefield Ln Ethridge 766-0768 707 Buffalo Rd Lawrenceburg 762-3716 411 6th St Lawrenceburg							

DATE January 27, 1998

COUNTY COMMISSION, LAWRENCE COUNTY
KENNETH WEATHERS COUNTY CLERK

RESOLUTION #	Amend	MOTION	SECOND	AYE	NAY	PASS	PRESENT	ABSENT
08012798	Amend	Motion to table this resolution.						
2nd District	853-6725							
YOCOM, WAYNE A.	148 Rigling Rd PO Box 185 Loretto	X		X				
8th District	762-7419							
WRAY, JOE R.	1403 Beckham Ave, Lawrenceburg			X				
3rd District	852-4232 762-6832 Office				X			
WILLIAMS, BUEL	P. O. Box 118 Leoma							
1st District	852-2204							
PURCELL, STEVE	112 Old Jackson Hwy Leoma				X			
6th District	762-8007							
PERRY, TIM	1136 Ethridge RedHill Rd Lawrenceburg			X				
3rd District	852-2425							
PARROTT, L.C.	52 Williams Hill Rd Leoma			X				
5th District	762-8299							
ODOM, PAUL	3353 Grandaddy Rd Lawrenceburg				X			
5th District	762-5501							
MOORE, W.T. (TOMMY)	305 Pond Field Rd West Point			X				
4th District	762-5914							
MARSTON, NORMAN	110 Horseshoe Bend Rd Leoma			X				
7th District	829-2603							
HILL, STEVE	38 Dry Weakley Rd Ethridge			X				
2nd District	853-6709							
GREEN, ROBERT L.	404 N Military PO Box 224 Loretto		X	X				
1st District	852-2899							
GABEL, JIM	2773 Hwy 43 S PO Box 176 Leoma			X				
4th District	762-7118							
DRYDEN, JERRY	12 Ingram Rd Leoma			X				
6th District	964-3404							
BURNS, FRANKLIN	383 L'Burg Henryville Rd Ethridge			X				
9th District	762-3167							
BUIE, JIM	508 8th St Lawrenceburg				X			
7th District	829-2358							
BENEFIELD, RONALD	91 Benefield Ln Ethridge			X				
8th District	766-0768							
BARNES, TODD	707 Buffalo Rd Lawrenceburg				X			
9th District	762-3716							
BAILEY, JACKIE	411 6th St Lawrenceburg			X				
				13	5			

Motion to table carried by a roll call vote.

Total voting aye Thirteen (13)

Total voting nay Five (5)

Total Eighteen (18)

DATE January 28, 1998

RESOLUTION # 09012798

RESOLUTION RECOGNIZING THE OUTSTANDING ATHLETIC
ACCOMPLISHMENTS OF PEYTON MANNING

WHEREAS, Peyton Manning of the University of Tennessee, has represented the State of Tennessee well by his outstanding accomplishments during the 1997 football season.

NOW, THEREFORE BE IT RESOLVED by the legislative body of Lawrence County meeting in regular session this 27th day of January, 1998 that a proclamation issue commending Peyton Manning for his outstanding athletic accomplishments for the University of Tennessee during the 1997 football season.

This resolution shall become effective upon its adoption and approval.

APPROVED:

ED MARTIN, COUNTY EXECUTIVE

ATTEST:

KENNETH WEATHERS
COUNTY COURT CLERK

JANE M. JENNINGS
ATTORNEY AT LAW
231 MAHER AVENUE
LAWRENCEBURG, TN 38464

COUNTY COMMISSION, LAWRENCE COUNTY
KENNETH WEATHERS COUNTY CLERK

RESOLUTION # 09012798

Resolution recognizing the outstanding athletic accomplishment of Peyton Manning.

	MOTION	SECOND	AYE	NAY	PASS	PRESENT	ABSENT
2nd District YOCOM, WAYNE A. 853-6725 148 Rigling Rd PO BOX 185 Loretto 762-7419							
8th District WRAY, JOE R. 1403 Beckham Ave, Lawrenceburg 852-4232 762-6832 Office P. O. Box 118 Leoma							
3rd District WILLIAMS, BUEL 852-2204 112 Old Jackson Hwy Leoma 762-8007							
1st District PURCELL, STEVE 1136 Ethridge-Red Hill Rd. Lawrenceburg 852-2425							
6th District PERRY, TIM 52 Williams Hill Rd., Leoma 762-8299							
3rd District PARROTT, L. C. 3353 Grandaddy Rd. Lawrenceburg 762-5501							
5th District MOORE, W. T. (TOMMY) 305 Pond Field Rd West Point 762-5914							
4th District VARSTON, NORMAN 110 Horseshoe Bend R. Leoma 829-2603							
7th District HILL, STEVE 38 Dry Weakley Rd Ethridge 853-6709							
2nd District GREEN, ROBERT L 404 N Military PO Box 224 Loretto 852-2899							
1st District GABEL, JIM 2773 Hwy 43 S PO Box 176 Leoma 762-7118	X						
4th District RYDEN, JERRY 12 Ingram Rd. Leoma 964-3404							
6th District URNS, FRANKLIN 383 L8Burg-Henryville Rd Ethridge 762-3167							
9th District BUJE, JIM 508 8th St Lawrenceburg 829-2358	X						
7th District BENEFIELD, RONALD 91 Benefield Ln Ethridge 766-0768							
8th District BARNES, TODD 707 Buffalo Rd Lawrenceburg 762-3716							
9th District BAILEY, JACKIE 411 6th St Lawrenceburg							
Motion made by Jim Gabel;							
Seconded by Franklin Burns.							
Motion carried by unanimous voice vote.							
						18	

DATE January 27, 1998

RESOLUTION # 10012798

**RESOLUTION TO REDUCE THE SPEED LIMIT ON THE DUNN ROAD AND
THE DUNN-LEOMA ROAD**

WHEREAS, Tennessee Code Annotated §55-8-153 authorizes county legislative bodies to prescribe such lower speed limits as it may deem appropriate on any road being maintained by the county; and

WHEREAS, the county legislative body of Lawrence County desires that the speed limit on Dunn Road and Dunn-Leoma Road shall be reduced to 45 miles per hour to protect the safety of the public.

NOW THEREFORE, BE IT RESOLVED by the Lawrence County Board of

Commissioners meeting in regular session this 27th day of January, 1998 that:

1. The speed limit on Dunn Road and Dunn-Leoma Road shall be reduced to 45 miles per hour;
2. Appropriate road signs be posted to give notice of such reduced speed limit;
3. This resolution shall take place upon its adoption, the general welfare requiring it;

Adopted this 27th day of January, 1998.

APPROVED:

ED MARTIN, COUNTY EXECUTIVE

ATTEST:

KENNETH WEATHERS
COUNTY COURT CLERK

JANE M. JENNINGS
ATTORNEY AT LAW
231 MAHR AVENUE
LAWRENCEBURG, TN 38464

COUNTY COMMISSION, LAWRENCE COUNTY
KENNETH WEATHERS COUNTY CLERK

RESOLUTION # 19012798

Resolution to reduce the speed limit on the
Dunn Road and the Dunn-Leoma Rd.

	MOTION	SECOND	AYE	NAY	PASS	PRESENT	ABSENT
2nd District							
YOCOM, WAYNE A.	853-6725						
8th District	148 Rigling Rd FO BOX 185 Loretto						
WRAY, JOE R.	762-7419						
3rd District	1403 Beckham Ave, Lawrenceburg						
WILLIAMS, BUJEL	852-4232 762-6832 Office						
1st District	P. O. Box 118 Leoma	X					
PURCELL, STEVE	852-2204						
6th District	112 Old Jackson Hwy Leoma						
PERRY, TIM	762-8007						
3rd District	1136 Ethridge-Red Hill Rd. Lawrenceburg						
PARROTT, L. C.	852-2425						
5th District	52 Williams Hill Rd., Leoma						
ODOM, PAUL	762-8299						
5th District	3353 Granddaddy Rd. Lawrenceburg						
MOORE, W. T. (TOMMY)	762-5501						
4th District	305 Pond Field Rd West Point						
VARSTON, NORMAN	762-5914						
7th District	110 Horseshoe Bend R. Leoma						
MILL, STEVE	829-2603		X				
2nd District	38 Dry Weakley Rd Ethridge						
REEN, ROBERT L	853-6709						
1st District	404 N Military PO Box 224 Loretto						
TABEL, JIM	852-2899						
4th District	2773 Hwy 43 S PO Box 176 Leoma						
RYDEN, JERRY	762-7118						
6th District	12 Ingram Rd. Leoma						
BURNS, FRANKLIN	964-3404						
9th District	383 L8Burg-Henryville Rd Ethridge						
BUJIE, JIM	762-3167						
7th District	508 8th St Lawrenceburg						
BENEFIELD, RONALD	829-2358						
8th District	91 Benefield Ln Ethridge						
BARNES, TODD	766-0768						
9th District	707 Buffalo Rd Lawrenceburg						
BAILEY, JACKIE	762-3716						
	411 6th St Lawrenceburg						
Motion made by Buel Williams;			18				
Seconded by Norman Marston.							
Motion carried by unanimous voice vote.							

DATE January 27, 1998

RESOLUTION # 11012798

**RESOLUTION TO POST APPROPRIATE SIGNAGE AT THE INTERSECTION
OF DUNN ROAD AND HIGHWAY 43**

WHEREAS, Tennessee Code Annotated §54-10-102 authorizes county legislative bodies to maintain highways within their respective areas; and

WHEREAS, there have been numerous accidents at the intersection of Dunn Road and Highway 43; and

WHEREAS, the legislative body of Lawrence County desires to make said intersection safer.

NOW, THEREFORE BE IT RESOLVED by the county legislative body meeting in regular session this 27th day of January, 1998 that appropriate signage and/or other traffic control devices needed be placed on the Dunn Road in order to warn motorists approaching the intersection of Dunn Road with Highway 43.

This resolution shall become effective upon its adoption and approval.

APPROVED:

ED MARTIN, COUNTY EXECUTIVE

ATTEST:

KENNETH WEATHERS
COUNTY COURT CLERK

JANE M. JENNINGS
ATTORNEY AT LAW
231 MAHR AVENUE
LAWRENCEBURG, TN 38464

COUNTY COMMISSION, LAWRENCE COUNTY
KENNETH WEATHERS COUNTY CLERK

RESOLUTION # 11012798

Resolution to post appropriate signage at the
intersection of Dunn Rd & Hwy 43.

MOTION	SECOND	AYE	NAY	PASS	PRESENT	ABSENT
2nd District YOCOM, WAYNE A. 853-6725 148 Rigling Rd PO BOX 185 Loretto 762-7419						
8th District WRAY, JOE R. 1403 Beckham Ave, Lawrenceburg 852-4232 762-6832 Office P. O. Box 118 Leona						
3rd District WILLIAMS, BUEL 852-2204	X					
1st District PURCELL, STEVE 112 Old Jackson Hwy Leona 762-8007						
6th District PERRY, TIM 1136 Ethridge-Red Hill Rd. Lawrenceburg 852-2425						
3rd District PARROTT, L. C. 52 Williams Hill Rd., Leona 762-8299						
5th District COOM, PAUL 3353 Granddaddy Rd. Lawrenceburg 762-5501						
MOORE, W. T. (TOMMY) 4th District 305 Pond Field Rd West Point 762-5914						
VARSTON, NORMAN 7th District 110 Horseshoe Bend R. Leona 829-2603						
HILL, STEVE 2nd District 38 Dry Weakley Rd Ethridge 853-6709						
GREEN, ROBERT L 1st District 404 N Military PO Box 224 Loretto 852-2899						
CABEL, JIM 4th District 2773 Hwy 43 S PO Box 176 Leona 762-7118						
RYDEN, JERRY 6th District 12 Ingram Rd. Leona 964-3404						
URNS, FRANKLIN 9th District 383 L8Burg-Henryville Rd Ethridge 762-3167						
BUJIE, JIM 7th District 508 8th St Lawrenceburg 829-2358	X					
BENEFIELD, RONALD 8th District 91 Benefield Ln Ethridge 766-0768						
BARNES, TODD 9th District 707 Buffalo Rd Lawrenceburg 762-3716						
BAILEY, JACKIE 411 6th St Lawrenceburg						
Motion made by Buel Williams;						
Seconded by Franklin Burns.					18	
Motion carried by unanimous voice vote.						

DATE January 27, 1998

RESOLUTION # 12012798

RESOLUTION SUPPORTING THE ADOPTION OF SENATE
BILL 1841/HOUSE BILL 1873 AS AMENDED IN THE
TENNESSEE STATE LEGISLATURE

WHEREAS, the legislative body of Lawrence County opposes the extension of municipal boundaries through the unilateral actions of municipal governing bodies; and

WHEREAS, the legislative body of Lawrence County supports the position that aggrieved parties, including counties, have a voice in approving or opposing corridor annexation.

NOW, THEREFORE BE IT RESOLVED by the legislative body of Lawrence County meeting in regular session this 27th day of January, 1998 that this resolution be sent to the Tennessee State Legislature voicing support of Senate Bill 1841 and House Bill 1873 as amended.

This resolution shall become effective upon its adoption and approval.

APPROVED:

ED MARTIN, COUNTY EXECUTIVE

ATTEST:

KENNETH WEATHERS
COUNTY COURT CLERK

JANE M. JENNINGS
ATTORNEY AT LAW
231 MAHR AVENUE
LAWRENCEBURG, TN 38464

COUNTY COMMISSION, LAWRENCE COUNTY
KENNETH WEATHERS COUNTY CLERK

RESOLUTION # 12012798

Resolution supporting the adoption of Senate Bill 1873 as amended in Tennessee State Legislature.

MOTION	SECOND	AYE	NAY	PASS	PRESENT	ABSENT
2nd District YOCOM, WAYNE A. 853-6725 148 Rigling Rd FO BOX 185 Loretto 762-7419		X				
8th District WRAY, JOE R. 1403 Beckham Ave, Lawrenceburg 852-4232 762-6832 Office P. O. Box 118 Leoma 852-2204		X				
1st District PURCELL, STEVE 112 Old Jackson Hwy Leoma 762-8007	X	X				
6th District PERRY, TIM 1136 Ethridge-Red Hill Rd. Lawrenceburg 852-2425		X				
3rd District PARROTT, L. C. 52 Williams Hill Rd., Leoma 762-8299		X				
5th District YOCOM, PAUL 3353 Grandaddy Rd. Lawrenceburg 762-5501		X				
MOORE, W. T. (TOMMY) 4th District VARSTON, NORMAN 305 Pond Field Rd West Point 762-5914		X				
7th District HILL, STEVE 110 Horseshoe Bend R. Leoma 829-2603		X				
2nd District GREEN, ROBERT L 38 Dry Weakley Rd Ethridge 853-6709		X				
1st District GABEL, JIM 404 N Military FO Box 224 Loretto 852-2899		X				
4th District RYDEN, JERRY 2773 Hwy 43 S FO Box 176 Leoma 762-7118	X	X				
6th District URNS, FRANKLIN 12 Ingram Rd. Leoma 964-3404		X				
9th District BUJE, JIM 383 L8Burg-Henryville Rd Ethridge 762-3167		X				
7th District BENEFIELD, RONALD 508 8th St Lawrenceburg 829-2358		X				
8th District BARNES, TODD 91 Benefield Ln Ethridge 766-0768		X				
9th District BAILEY, JACKIE 707 Buffalo Rd Lawrenceburg 762-3716		X				
411 6th St Lawrenceburg		X				
Motion made by Jim Gabel; seconded by Buel Williams.		18				
Motion carried by unanimous roll call vote.						

DATE January 27, 1998

RESOLUTION # 13012798

RESOLUTION TO ADD COMMODORE CIRCLE OFF OF BUFFALO ROAD, EAST
CARDINAL STREET AND WEST CARDINAL STREET TO THE COUNTY
ROAD LIST

WHEREAS, the county legislative body of Lawrence County is authorized to classify and maintain the public roads pursuant to T.C.A. section 54-10-102 et seq., the county legislative body desires to add Commodore Circle off of Buffalo Road, East Cardinal Street and West Cardinal Street to the county road list.

NOW, THEREFORE, BE IT RESOLVED by the county legislative body meeting this 27th day of January, 1998, that Commodore Circle off of Buffalo Road, East Cardinal Street and West Cardinal Street be added to the county road list, provided that said roads meet county road specifications.

This resolution shall become effective upon its adoption and approval.

APPROVED:

ED MARTIN, COUNTY EXECUTIVE

ATTEST:

KENNETH WEATHERS
COUNTY COURT CLERK

JANE M. JENNINGS
ATTORNEY AT LAW
231 MAHER AVENUE
LAWRENCEBURG, TN 38464

COUNTY COMMISSION, LAWRENCE COUNTY
KENNETH WEATHERS COUNTY CLERK

RESOLUTION # 13012798

Resolution to add Commodore Circle off Buffalo Rd,
East Cardinal St and West Cardinal St to the
County Road List

MOTION	SECOND	AYE	NAY	PASS	PRESENT	ABSENT
2nd District YOCOM, WAYNE A. 853-6725						
8th District WRAY, JOE R. 148 Rigling Rd PO BOX 185 Loretto 762-7419	X					
3rd District WILLIAMS, BUEL 1403 Beckham Ave, Lawrenceburg 852-4232 762-6832 Office P. O. Box 118 Leoma						
1st District PURCELL, STEVE 852-2204						
6th District PERRY, TIM 112 Old Jackson Hwy Leoma 762-8007						
3rd District PARROTT, L. C. 1136 Ethridge-Red Hill Rd. Lawrenceburg 852-2425						
5th District DOM, PAUL 52 Williams Hill Rd., Leoma 762-8299						
5th District CORE, W. T. (TOMMY) 3353 Granddaddy Rd. Lawrenceburg 762-5501						
4th District ARSTON, NORMAN 305 Pond Field Rd West Point 762-5914						
7th District HILL, STEVE 110 Horseshoe Bend R. Leoma 829-2603						
2nd District REEN, ROBERT L 38 Dry Weakley Rd Ethridge 853-6709	X					
1st District ABEL, JIM 404 N Military PO Box 224 Loretto 852-2899						
4th District RYDEN, JERRY 2773 Hwy 43 S PO Box 176 Leoma 762-7118						
6th District URNS, FRANKLIN 12 Ingram Rd. Leoma 964-3404						
9th District XJIE, JIM 383 L8Burg-Henryville Rd Ethridge 762-3167						
7th District BENEFIELD, RONALD 508 8th St Lawrenceburg 829-2358						
8th District ARNES, TODD 91 Benefield Ln Ethridge 766-0768						
9th District BAILEY, JACKIE 707 Buffalo Rd Lawrenceburg 762-3716						
411 6th St Lawrenceburg						
Motion made by Steve Hill;Seconded by Wayne Yocom.		18				
Motion carried by unanimous voice vote.						

DATE January 27, 1998

RESOLUTION # 14012798

RESOLUTION EXPRESSING SUPPORT FOR THE PROPOSED SALES TAX EXEMPTIONS FOR PARTS, LABOR TO AND REPAIRS ON FARM EQUIPMENT

WHEREAS, the General Assembly of the State of Tennessee will consider a sales tax exemption for farmers purchasing parts, labor to and repairs on farm equipment; and

WHEREAS, the legislative body of Lawrence County believes such exemption is in the best interest of Lawrence Countians.

NOW, THEREFORE, BE IT RESOLVED by the legislative body of Lawrence County meeting in regular session this 27th day of January, 1998 that this resolution be sent to the General Assembly of the State of Tennessee voicing the support of the Lawrence County Commission for a state sales tax exemption for parts, labor to and repairs on farm equipment.

This resolution shall become effective upon its adoption and approval.

APPROVED:

ED MARTIN, COUNTY EXECUTIVE

ATTEST:

KENNETH WEATHERS
COUNTY COURT CLERK

JANE M. JENNINGS
ATTORNEY AT LAW
211 MAHER AVENUE
LAWRENCEBURG, TN 38464

COUNTY COMMISSION, LAWRENCE COUNTY
KENNETH WEATHERS COUNTY CLERK

RESOLUTION # 14012798

Resolution expressing support for the proposed sales tax exemptions for parts, labor and repairs on farm equipment.

	MOTION	SECOND	AYE	NAY	PASS	PRESENT	ABSENT
2nd District YOCUM, WAYNE A. 853-6725 148 Rigling Rd PO BOX 185 Loretto 762-7419							
8th District WRAY, JOE R. 1403 Beckham Ave, Lawrenceburg 852-4232 762-6832 Office P. O. Box 118 Leoma 852-2204							
3rd District WILLIAMS, BUEL 112 Old Jackson Hwy Leoma 762-8007							
1st District PURCELL, STEVE 1136 Ethridge-Red Hill Rd. Lawrenceburg 852-2425							
6th District PERRY, TIM 52 Williams Hill Rd., Leoma 762-8299							
3rd District PARROTT, L. C. 3353 Granddaddy Rd. Lawrenceburg 762-5501							
5th District ODOM, PAUL 305 Pond Field Rd West Point 762-5914							
MOORE, W. T. (TOMMY) 4th District WARSTON, NORMAN 110 Horseshoe Bend R. Leoma 829-2603							
7th District HILL, STEVE 38 Dry Weakley Rd Ethridge 853-6709							
2nd District REEN, ROBERT L 404 N Military PO Box 224 Loretto 852-2899							
1st District ABEL, JIM 2773 Hwy 43 S PO Box 176 Leoma 762-7118							
4th District RYDEN, JERRY 12 Ingram Rd. Leoma 964-3404							
6th District BURNS, FRANKLIN 383 L8Burg-Henryville Rd Ethridge 762-3167	X						
9th District BUJIE, JIM 508 8th St Lawrenceburg 829-2358							
7th District BENEFIELD, RONALD 91 Benefield Ln Ethridge 766-0768							
8th District BARNES, TODD 707 Buffalo Rd Lawrenceburg 762-3716		X					
9th District WILEY, JACKIE 411 6th St Lawrenceburg							
Motion made by Franklin Burns;Seconded by Todd Barnes			18				
Motion carried by unanimous voice vote.							

DATE January 27, 1998

The Board of County Commissioners of Lawrence County, Tennessee, met in regular session on January 27, 1998, at 5:00 p.m., at Lawrence County Courthouse, Lawrenceburg, Tennessee, with Ed Martin, County Executive, presiding.

The following Commissioners were present: JACKIE BAILEY, TODD BARNES
RONALD BENEFIELD, JIM BUIE, FRANKLIN BURNS, JERRY DRYDEN, JIM
GABEL, ROBERT L GREEN, STEVE HILL, NORMAN MARSTON, W. T. MOORE,
PAUL ODOM, L C PARROTT, TIM PERRY, STEVE PURCELL, BUEL WILLIAMS,
JOE R WRAY, WAYNE A YOCOM

The following Commissioners were absent: NONE

There was also present Kenneth Weathers, County Clerk.

After the meeting was duly called to order, the following resolution was introduced by
JIM GABEL, seconded by FRANKLIN BURNS and after due deliberation, was
adopted by the following vote:

AYE: JACKIE BAILERY, TODD BARNES, RONALD BENEFIELD, JIM BUIE
FRANKLIN BURNS, JERRY DRYDEN, JIM GABEL, ROBERT L GREEN, STEVE
HILL, NORMAN MARSTON, W. T. MOORE, PAUL ODOM, L. C. PARROTT, TIM
PERRY, STEVE PURCELL, BUEL WILLIAMS, JOE R. WRAY, WAYNE A YOCOM

NAY: NONE

A RESOLUTION AUTHORIZING THE ISSUANCE OF GENERAL OBLIGATION REFUNDING BONDS, SERIES 1998, IN THE AGGREGATE PRINCIPAL AMOUNT OF NOT TO EXCEED NINE MILLION TWO HUNDRED THOUSAND DOLLARS (\$9,200,000) OF LAWRENCE COUNTY, TENNESSEE; MAKING PROVISION FOR THE ISSUANCE, SALE AND PAYMENT OF SAID BONDS; ESTABLISHING THE TERMS THEREOF AND THE DISPOSITION OF PROCEEDS THEREFROM; AND PROVIDING FOR THE LEVY OF TAX FOR THE PAYMENT OF PRINCIPAL OF, PREMIUM, IF ANY, AND INTEREST ON THE BONDS.

WHEREAS, pursuant to authority granted by Sections 9-21-101 et seq., Tennessee Code Annotated, Lawrence County, Tennessee (the "County") has issued its General Obligation Public Improvement Bonds, Series 1994, dated December 1, 1994, maturing March 1, 2002 through March 1, 2015, inclusive (the "Outstanding Bonds"); and

WHEREAS, the Outstanding Bonds can now be refinanced at a lower interest cost, thereby effecting a cost savings to the public; and

WHEREAS, the County is authorized by Sections 9-21-101 et seq., Tennessee Code Annotated, to issue, by resolution, bonds to refund, redeem or make principal and interest payments on bonds, notes or other obligations previously issued by the County; and

WHEREAS, the Board of County Commissioners of the County has determined that in order to provide the funds necessary to accomplish said refunding, it is necessary to issue general obligation refunding bonds of the County; and

WHEREAS, the plan for said refunding has been submitted to the State Director of Local Finance as required by Section 9-21-903, Tennessee Code Annotated, and he has acknowledged receipt thereof to the County and submitted his report thereon to the County; and

WHEREAS, it is the intention of the Board of County Commissioners of the County to adopt this resolution for the purpose of authorizing the issuance of bonds of the County for the purposes described above, establishing the terms thereof and the disposition of proceeds therefrom, and providing for the levy of a tax for the payment of principal thereof, premium, if any, and interest thereon.

NOW, THEREFORE, BE IT RESOLVED by the Board of County Commissioners of Lawrence County, Tennessee, as follows:

Section 1. Authority. The bonds authorized by this resolution are issued pursuant to Sections 9-21-101 et seq., Tennessee Code Annotated, and other applicable provisions of law.

Section 2. Definitions. The following terms shall have the following meanings in this resolution unless the text expressly or by necessary implication requires otherwise:

- (a) "the Bonds" shall mean the not to exceed \$9,200,000 General Obligation Refunding Bonds, Series 1998 of the County, to be dated February 1, 1998, or such other date as shall be designated by the County Executive pursuant to Section 8 hereof, authorized to be issued by this resolution;
- (b) "the Code" shall mean the Internal Revenue Code of 1986, as amended;
- (c) "the County" shall mean Lawrence County, Tennessee;
- (d) "the Escrow Agent" shall mean the Escrow Agent appointed by the County Executive of the County, or any successor, as escrow agent under the Refunding Escrow Agreement;
- (e) "the Governing Body" shall mean the Board of County Commissioners of the County;
- (f) "Government Securities" shall mean obligations and securities described in Section 9-21-914, Tennessee Code Annotated;
- (g) "the Outstanding Bonds" shall mean the County's outstanding General Obligation Public Improvement Bonds, Series 1994, dated December 1, 1994, maturing March 1, 2002 through March 1, 2015, inclusive, or such maturities that shall be refunded as designated by the County Executive pursuant to Section 8 hereof;
- (h) "the Refunding Escrow Agreement" shall mean the Refunding Escrow Agreement, dated as of the date of the Bonds, to be entered into by and between the County and the Escrow Agent, in the form of the document attached hereto and incorporated herein by this reference as Exhibit A, subject to such changes therein as shall be permitted by Section 11 hereof; and
- (i) "the Registration Agent" shall mean Sentinel Trust Company, Nashville, Tennessee, as the registration and paying agent for the Bonds, or any successor designated by the Governing Body.

Section 3. Findings of the Governing Body. It is hereby found and determined by the Governing Body as follows:

- (a) The refunding of all or a portion of the Outstanding Bonds as set forth herein through the issuance of the Bonds will result in a reduction in debt service payable by the County over the term of the Outstanding Bonds, thereby effecting a cost savings to the public;

(b) It is advantageous to the County to deposit proceeds from the sale of the Bonds and other funds of the County, if any, with the Escrow Agent pursuant to the Refunding Escrow Agreement which, together with investment income thereon, will be sufficient to pay principal of, premium, if any, and interest on the Outstanding Bonds.

Section 4. Authorization and Terms of the Bonds. For the purpose of providing funds for the payment of principal of and premium and interest on the Outstanding Bonds to the earliest optional redemption date thereof and for the payment of legal, fiscal and administrative costs incident thereto and incident to the issuance and sale of the Bonds as more fully set out in Section 8 hereof, there are hereby authorized to be issued general obligation refunding bonds of the County in an aggregate principal amount not to exceed \$9,200,000. The Bonds shall be issued in fully registered form, without coupons, and shall be designated "General Obligation Refunding Bonds, Series 1998". Each Bond shall be dated as of February 1, 1998, or such other date as shall be established pursuant to Section 8 hereof and shall bear interest from the date thereof at a rate or rates not to exceed six percent (6%) per annum, such interest being payable semi-annually on the first day of February and August of each year, commencing August 1, 1998. The Bonds shall be issued initially in \$5,000 denominations or integral multiples thereof as shall be requested by the purchaser of the Bonds. Subject to Section 8 hereof, the Bonds shall mature serially and be payable on February 1 of each year as follows:

<u>Year</u>	<u>Amount</u>
1999	\$110,000
2000	110,000
2001	115,000
2002	445,000
2003	545,000
2004	570,000
2005	600,000
2006	620,000
2007	655,000
2008	680,000
2009	710,000
2010	745,000
2011	775,000
2012	810,000
2013	850,000
2014	860,000

Bonds maturing on or before February 1, 2003 shall mature without option of prior redemption. Bonds maturing February 1, 2004 and thereafter, shall be subject to redemption prior to maturity at the option of the County on or after February 1, 2003, as a whole or in part at any

time at the redemption prices set forth below (expressed as percentages of principal amount) plus interest accrued to the redemption date:

Redemption Date (dates inclusive)	Redemption Price
February 1, 2003 through July 31, 2003	101%
August 1, 2003 through January 31, 2004	100-3/4
February 1, 2004 through July 31, 2004	100-1/2
August 1, 2004 through January 31, 2005	100-1/4
February 1, 2005 and thereafter	100

If less than all the Bonds shall be called for redemption, the Governing Body, in its discretion, shall designate the maturity or maturities which will be redeemed, and, if less than all of the Bonds of a single maturity shall be called for redemption, the Bonds within the maturity to be redeemed shall be selected by the Registration Agent by lot or such other random manner as the Registration Agent in its discretion may determine.

Pursuant to Section 8 hereof, the County Executive is authorized to sell the Bonds, or any maturities thereof, as term bonds with mandatory redemption requirements. In the event any or all the Bonds are sold as term Bonds, the County shall redeem term Bonds at a price of par plus accrued interest thereon to the date of redemption. The term Bonds to be so redeemed shall be selected by lot or in such other random manner as the Registration Agent in its discretion may determine.

At its option, to be exercised on or before the forty-fifth (45th) day next preceding any such redemption date, the County may (i) deliver to the Registration Agent for cancellation Bonds to be redeemed of that maturity, in any aggregate principal amount desired, and/or (ii) receive a credit in respect of its redemption obligation under this mandatory redemption provision for any Bonds of the maturity to be redeemed which prior to said date have been purchased or redeemed (otherwise than through the operation of this mandatory sinking fund redemption provision) and canceled by the Registration Agent and not theretofore applied as a credit against any redemption obligation under this mandatory sinking fund provision. Each Bond so delivered or previously purchased or redeemed shall be credited by the Registration Agent at 100% of the principal amount thereof on the obligation of the County on such payment date and any excess shall be credited on future redemption obligations in chronological order, and the principal amount of Bonds to be redeemed by operation of this mandatory sinking fund provision shall be accordingly reduced. The County shall on or before the forty-fifth (45th) day next preceding each payment date furnish the Registration Agent with its certificate indicating whether or not and to what extent the provisions of clauses (i) and (ii) of this subsection are to be availed of with respect to such payment and confirm that funds for the balance of the next succeeding prescribed payment will be paid on or before the next succeeding payment date.

Notice of call for redemption shall be given by the Registration Agent on behalf of the County not less than thirty (30) nor more than sixty (60) days prior to the date fixed for redemption by sending an appropriate notice to the registered owners of the Bonds to be redeemed by first-class mail, postage prepaid, at the addresses shown on the Bond registration records of the Registration Agent as of the date of the notice; but neither failure to mail such notice nor any defect in any such notice so mailed shall affect the sufficiency of the proceedings for redemption of any of the Bonds for which proper notice was given. The Registration Agent shall mail said notices, in the case of term bonds with mandatory redemption requirements as and when provided herein and in the Bonds and, in the case of optional redemption, as and when directed by the County pursuant to written instructions from an authorized representative of the County given at least forty-five (45) days prior to the redemption date (unless a shorter notice period shall be satisfactory to the Registration Agent). From and after the redemption date, all Bonds called for redemption shall cease to bear interest if funds are available at the office of the Registration Agent for the payment thereof and if notice has been duly provided as set forth herein.

The County hereby authorizes and directs the Registration Agent for the Bonds to maintain Bond registration records with respect to the Bonds, to authenticate and deliver the Bonds as provided herein, either at original issuance, upon transfer, or as otherwise directed by the County, to effect transfers of the Bonds, to give all notices of redemption as required herein, to make all payments of principal and interest with respect to the Bonds as provided herein, to cancel and destroy Bonds which have been paid at maturity or upon earlier redemption or submitted for exchange or transfer, to furnish the County at least annually a certificate of destruction with respect to Bonds canceled and destroyed, and to furnish the County at least annually an audit confirmation of Bonds paid, Bonds outstanding and payments made with respect to interest on the Bonds. The County Executive is hereby authorized to execute and the County Clerk is hereby authorized to attest such written agreement between the County and the Registration Agent as they shall deem necessary or proper with respect to the obligations, duties and rights of the Registration Agent. The payment of all reasonable fees and expenses of the Registration Agent for the discharge of its duties and obligations hereunder or under any such agreement is hereby authorized and directed.

The Bonds shall be payable, principal, premium, if any, and interest, in lawful money of the United States of America at the principal corporate trust office of the Registration Agent. The Registration Agent shall make all interest payments with respect to the Bonds on each interest payment date directly to the registered owners as shown on the Bond registration records maintained by the Registration Agent as of the close of business on the fifteenth day of the month next preceding the interest payment date (the "Regular Record Date") by check or draft mailed to such owners at their addresses shown on said Bond registration records, without, except for final payment, the presentation or surrender of such registered Bonds, and all such payments shall discharge the obligations of the County in respect of such Bonds to the extent of the payments so made. Payment of principal of and premium, if any, on the Bonds shall be made upon presentation and surrender of such Bonds to the Registration Agent as the same shall become due and payable.

Any interest on any Bond which is payable but is not punctually paid or duly provided for on any interest payment date (hereinafter "Defaulted Interest") shall forthwith cease to be payable to the registered owner on the relevant Regular Record Date; and, in lieu thereof, such Defaulted Interest shall be paid by the County to the persons in whose names the Bonds are registered at the close of business on a date (the "Special Record Date") for the payment of such Defaulted Interest, which shall be fixed in the following manner: the County shall notify the Registration Agent in writing of the amount of Defaulted Interest proposed to be paid on each Bond and the date of the proposed payment, and at the same time the County shall deposit with the Registration Agent an amount of money equal to the aggregate amount proposed to be paid in respect of such Defaulted Interest or shall make arrangements satisfactory to the Registration Agent for such deposit prior to the date of the proposed payment, such money when deposited to be held in trust for the benefit of the persons entitled to such Defaulted Interest as in this Section provided. Thereupon, not less than ten (10) days after the receipt by the Registration Agent of the notice of the proposed payment, the Registration Agent shall fix a Special Record Date for the payment of such Defaulted Interest which Date shall be not more than fifteen (15) nor less than ten (10) days prior to the date of the proposed payment to the registered owners. The Registration Agent shall promptly notify the County of such Special Record Date and, in the name and at the expense of the County, not less than ten (10) days prior to such Special Record Date, shall cause notice of the proposed payment of such Defaulted Interest and the Special Record Date therefor to be mailed, first class postage prepaid, to each registered owner at the address thereof as it appears in the Bond registration records maintained by the Registration Agent as of the date of such notice. Nothing contained in this Section or in the Bonds shall impair any statutory or other rights in law or in equity of any registered owner arising as a result of the failure of the County to punctually pay or duly provide for the payment of principal, premium, if any, and interest on the Bonds when due.

The Bonds are transferable only by presentation to the Registration Agent by the registered owner, or his legal representative duly authorized in writing, of the registered Bond(s) to be transferred with the form of assignment on the reverse side thereof completed in full and signed with the name of the registered owner as it appears upon the face of the Bond(s) accompanied by appropriate documentation necessary to prove the legal capacity of any legal representative of the registered owner. Upon receipt of the Bond(s) in such form and with such documentation, if any, the Registration Agent shall issue a new Bond or Bonds to the assignee(s) in \$5,000 denominations, or integral multiples thereof, as requested by the registered owner requesting transfer. The Registration Agent shall not be required to transfer or exchange any Bond during the period commencing on a Regular or Special Record Date and ending on the corresponding interest payment date of such Bond, nor to transfer or exchange any Bond after the notice calling such Bond for redemption has been given, nor to transfer or exchange any Bond during the period following the receipt of instructions from the County to call such Bond for redemption; provided, the Registration Agent, at its option, may make transfers after any of said dates. No charge shall be made to any registered owner for the privilege of transferring any Bond, provided that any transfer tax relating to such transaction shall be paid by the registered owner requesting transfer. The person in whose name any Bond shall be registered shall be deemed and regarded as the absolute owner thereof for all purposes and neither the County nor the Registration Agent shall

be affected by any notice to the contrary whether or not any payments due on the Bonds shall be overdue. Bonds, upon surrender to the Registration Agent, may, at the option of the registered owner, be exchanged for an equal aggregate principal amount of Bonds of the same maturity in any authorized denomination or denominations.

The Bonds shall be signed by the County Executive and attested by the County Clerk by their respective facsimile signatures, and shall have imprinted thereon a facsimile of the corporate seal of the County.

The Registration Agent is hereby authorized to authenticate and deliver the Bonds to the original purchaser thereof or as it may designate upon receipt by the County of the proceeds of the sale thereof and to authenticate and deliver Bonds in exchange for Bonds of the same principal amount delivered for transfer upon receipt of the Bond(s) to be transferred in proper form with proper documentation as hereinabove described. The Bonds shall not be valid for any purpose unless authenticated by the Registration Agent by the manual signature of an officer thereof on the certificate set forth herein on the Bond form.

In case any Bond shall become mutilated, or be lost, stolen, or destroyed, the County, in its discretion, shall issue, and the Registration Agent, upon written direction from the County, shall authenticate and deliver, a new Bond of like tenor, amount, maturity and date, in exchange and substitution for, and upon the cancellation of, the mutilated Bond, or in lieu of and in substitution for such lost, stolen or destroyed Bond, or if any such Bond shall have matured or shall be about to mature, instead of issuing a substituted Bond the County may pay or authorize payment of such Bond without surrender thereof. In every case the applicant shall furnish evidence satisfactory to the County and the Registration Agent of the destruction, theft or loss of such Bond, and indemnity satisfactory to the County and the Registration Agent; and the County may charge the applicant for the issue of such new Bond an amount sufficient to reimburse the County for the expense incurred by it in the issue thereof.

Section 5. Security and Source of Payment. The Bonds shall be payable from unlimited ad valorem taxes to be levied on all taxable property within the County. For the prompt payment of principal of, premium, if any, and interest on the Bonds, the full faith and credit of the County are hereby irrevocably pledged.

Section 6. Form of Bonds. The Bonds shall be in substantially the following form, the omissions to be appropriately completed when the Bonds are prepared and delivered:

(Form of Face of Bond)

REGISTERED

REGISTERED

Number _____

\$ _____

UNITED STATES OF AMERICA
STATE OF TENNESSEE
COUNTY OF LAWRENCE
GENERAL OBLIGATION REFUNDING BONDS, SERIES 1998

Interest Rate: _____ Maturity Date: _____ Date of Bond: _____ CUSIP No.: _____
February 1, 1998

Registered Owner:

Principal Amount:

KNOW ALL MEN BY THESE PRESENTS: That Lawrence County, Tennessee (the "County"), for value received hereby promises to pay to the registered owner hereof, hereinabove named, or registered assigns, in the manner hereinafter provided, the principal amount hereinabove set forth on the maturity date hereinabove set forth or upon earlier redemption as set forth herein, and to pay interest (computed on the basis of a 360-day year of twelve 30-day months) on said principal amount at the annual rate of interest hereinabove set forth from the date hereof until said maturity date or redemption date, said interest being payable on August 1, 1998, and semi-annually thereafter on the first day of February and August in each year until this Bond matures or is redeemed. Both principal hereof and interest hereon are payable in lawful money of the United States of America by check or draft at the principal corporate trust office of Sentinel Trust Company, Nashville, Tennessee, as registration and paying agent (the "Registration Agent"). The Registration Agent shall make all interest payments with respect to this Bond on each interest payment date directly to the registered owner hereof shown on the bond registration records maintained by the Registration Agent as of the close of business on the fifteenth day of the month next preceding the interest payment date (the "Regular Record Date") by check or draft mailed to such owner at such owner's address shown on said bond registration records, without, except for final payment, the presentation or surrender of this Bond, and all such payments shall discharge the obligations of the County to the extent of the payments so made. Any such interest not so punctually paid or duly provided for on any interest payment date shall forthwith cease to be payable to the registered owner on the relevant Regular Record Date; and, in lieu thereof, such defaulted interest shall be payable to the person in whose name this Bond is registered at the close of business on the date (the "Special Record Date") for payment of such defaulted interest to be fixed by the Registration Agent, notice of which shall be given to the owners of the Bonds of the issue of which this Bond is one not less than ten (10) days prior to such Special Record Date. Payment of principal of and premium, if any, on the Bonds shall be made when due upon presentation and surrender of this Bond to the Registration Agent.

Reference is hereby made to the further provisions of this Bond set forth on the reverse side hereof and such further provisions shall for all purposes have the same effect as if set forth on the front side hereof.

It is hereby certified, recited and declared that all acts, conditions and things required to exist, happen and be performed precedent to and in the issuance of this Bond exist, have happened and have been performed in due time, form and manner as required by law, and that the amount of this Bond, together with all other indebtedness of the County, does not exceed any limitation prescribed by the constitution and statutes of the State of Tennessee.

IN WITNESS WHEREOF, the County has caused this Bond to be signed by its County Executive with his facsimile signature and attested by its County Clerk with his facsimile signature under a facsimile of the corporate seal of the County, all as of the date hereinabove set forth.

LAWRENCE COUNTY, TENNESSEE

BY: _____
(Facsimile)
County Executive

(FACSIMILE SEAL)

ATTESTED:

(Facsimile)
County Clerk

Transferable and payable at the
principal corporate trust office of: Sentinel Trust Company
Nashville, Tennessee

Date of Registration: _____

This Bond is one of the issue of Bonds issued pursuant to the Resolution hereinabove described.

SENTINEL TRUST COMPANY
Registration Agent

By: _____
Authorized Officer

[Form of Reverse Side of Bond]

Bonds of the issue of which this Bond is one maturing on or before February 1, 2003 mature without option of prior redemption. Bonds maturing on February 1, 2004 and thereafter shall be subject to redemption prior to maturity at the option of the County on or after February 1, 2003 as a whole or in part at any time at the prices set forth below (expressed as percentages of principal amount) plus interest accrued to the redemption date:

Redemption Date (dates inclusive)	Redemption Price
February 1, 2003 through July 31, 2003	101%
August 1, 2003 through January 31, 2004	100-3/4
February 1, 2004 through July 31, 2004	100-1/2
August 1, 2004 through January 31, 3005	100-1/4
February 1, 2005 and thereafter	100

If less than all the Bonds shall be called for redemption, the Board of County Commissioners of the County, in its discretion, shall designate the maturity or maturities which will be redeemed, and, if less than all of the Bonds of a single maturity shall be called for redemption, the Bonds within the maturity to be redeemed shall be selected by the Registration Agent by lot or such other random manner as the Registration Agent in its discretion may determine.

Notice of call for redemption shall be given by the Registration Agent on behalf of the County not less than thirty (30) nor more than sixty (60) days prior to the date fixed for redemption by sending an appropriate notice to the registered owners of the Bonds to be redeemed by first-class mail, postage prepaid, at the addresses shown on the bond registration records of the Registration Agent as of the date of the notice; but neither failure to mail such notice nor any defect in any such notice so mailed shall affect the sufficiency of the proceedings for the redemption of any of the Bonds for which proper notice was given. From and after any redemption date, all Bonds called for redemption shall cease to bear interest if funds are available at the office of the Registration Agent for the payment thereof and if notice has been duly provided as set forth herein.

This Bond is transferable by the registered owner hereof in person or by such owner's attorney duly authorized in writing at the principal corporate trust office of the Registration Agent set forth on the front side hereof, but only in the manner, subject to limitations and upon payment of the charges provided in the Resolution, as hereafter defined, and upon surrender and cancellation of this Bond. Upon such transfer a new Bond or Bonds of authorized denomination or denominations of the same maturity and interest rate for the same aggregate principal amount will be issued to the transferee in exchange therefor. The person in whose name this Bond is registered shall be deemed and regarded as the absolute owner thereof for all purposes and neither

the County nor the Registration Agent shall be affected by any notice to the contrary whether or not any payments due on the Bond shall be overdue. Bonds, upon surrender to the Registration Agent, may, at the option of the registered owner thereof, be exchanged for an equal aggregate principal amount of the Bonds of the same maturity in authorized denomination or denominations, upon the terms set forth in the Resolution. The Registration Agent shall not be required to transfer or exchange any Bond during the period commencing on a Regular Record Date or Special Record Date and ending on the corresponding interest payment date of such Bond, nor to transfer or exchange any Bond after the notice calling such Bond for redemption has been made, nor during a period following the receipt of instructions from the County to call such Bond for redemption.

This Bond is one of a total authorized issue aggregating \$ _____ and issued by the County for the purpose of providing funds to refund the County's outstanding General Obligation Public Improvement Bonds, Series 1994, dated December 1, 1994, maturing March 1, 2002 through March 1, 2015, inclusive, under and in full compliance with the constitution and statutes of the State of Tennessee, including Sections 9-21-101 et seq., Tennessee Code Annotated, and pursuant to a resolution duly adopted by the Board of County Commissioners of the County on the twenty-seventh day of January, 1998 (the "Resolution").

This Bond is payable from unlimited ad valorem taxes to be levied on all taxable property within the County. For the prompt payment of principal of, premium, if any, and interest on this Bond, the full faith and credit of the County are irrevocably pledged. For a more complete statement of the general covenants and provisions pursuant to which this Bond is issued, reference is hereby made to the Resolution.

This Bond and the income therefrom are exempt from all present state, county and municipal taxes in Tennessee except (a) inheritance, transfer and estate taxes, (b) Tennessee excise taxes on interest on the Bond during the period the Bond is held or beneficially owned by a corporation, bank, savings and loan association or any other business entity described in Section 67-4-806, Tennessee Code Annotated, and (c) Tennessee franchise taxes by reason of the inclusion of the book value of the Bond in the Tennessee franchise tax base of any corporation, bank, savings and loan association or other business entity described in Section 67-4-903, Tennessee Code Annotated.

FORM OF ASSIGNMENT

FOR VALUE RECEIVED, the undersigned sells, assigns, and transfers unto _____, whose address is _____, [Please insert Social Security or Federal Identification Number of Assignee _____] the within Bond of Lawrence County, Tennessee and does hereby irrevocably constitute and appoint _____, attorney, to transfer the said Bond on the records kept for registration thereof with full power of substitution in the premises.

Dated: _____

NOTICE: The signature to this assignment must correspond with the name of the registered owner as it appears on the face of the within Bond in every particular, without alteration or enlargement or any change whatsoever.

Signature guaranteed:

NOTICE: Signature(s) must be guaranteed by a member firm of a Medallion Program acceptable to the Registration Agent.

Section 7. Levy of Tax. The County, through its Governing Body, shall annually levy and collect a tax upon all taxable property within the County, in addition to all other taxes authorized by law, sufficient to pay principal of, premium, if any, and interest on the Bonds when due, and for that purpose there is hereby levied a direct annual tax in such amount as may be found necessary each year to pay principal, premium, if any, and interest coming due on the Bonds in said year. Principal, premium, if any, and interest falling due at any time when there are insufficient funds from this tax levy on hand shall be paid from the current funds of the County and reimbursement therefor shall be made out of the taxes hereby provided to be levied when the same shall have been collected. The tax herein provided may be reduced to the extent of direct appropriations from the general funds, taxes and revenues of the County to the payment of debt service on the Bonds.

Section 8. Sale of Bonds. The Bonds shall be sold as required by law at public or private sale at a price of not less than ninety-nine percent (99%) of par less original issue discount on the Bonds, plus accrued interest, as a whole or in part, from time to time, as shall be determined by the County Executive of the County in consultation with the County's financial advisor, Sentinel Trust Company, Nashville, Tennessee.

To facilitate the sale of the Bonds and to maximize the savings from the refunding of all or a portion of the Outstanding Bonds in a manner that is in the best interest of the County, the County Executive, in consultation with the County's financial advisor, is authorized to change the dated date of the Bonds to a date other than February 1, 1998, to adjust the principal and interest payment dates, to change the County's optional redemption provisions of the Bonds, to cause two or more serial maturities to be sold as term bonds with mandatory sinking fund payments equal to each annual serial maturity, and to cause all or a portion of the Bonds to be insured by a bond insurance policy issued by a nationally recognized bond insurance company, to refund fewer than all of the Outstanding Bonds, to sell fewer than all the Bonds authorized herein and to make adjustments to the maturity schedule set forth in Section 4 hereof provided that any adjustments made to the maturity amounts in Section 4 hereof shall not cause the total amount of the Bonds to exceed the amount authorized herein.

If the Bonds are sold at a public sale, the County Executive is authorized to award the Bonds to the bidder whose bid results in the lowest true interest cost to the County, provided the rate on none of the Bonds exceeds six percent (6%) per annum. The award of the Bonds by the County Executive to the lowest bidder shall be binding on the County, and no further action of the Governing Body with respect thereto shall be required. If the Bonds are sold at private sale, the County Executive is authorized to sell the Bonds to the original purchaser at the price set forth above at a rate or rates not to exceed six percent (6%) per annum and no further action of the Governing Body shall be required.

If the Bonds are sold at private sale, the County Executive is hereby authorized to execute and the County Clerk is authorized to attest a bond purchase agreement with the original purchaser, providing for the purchase and sale of the Bonds. The bond purchase agreement shall be in form and content acceptable to the County Executive, provided the bond purchase agreement effects the sale of the Bonds in accordance with the provisions of this resolution, and is not inconsistent with the terms hereof.

The County Executive and the Clerk, or either of them, are authorized to cause the Bonds to be authenticated and delivered by the Registration Agent to the successful bidder; if sold at a public sale, or to the original purchaser if sold at a negotiated sale, and to execute, publish, and deliver all certificates and documents, including an official statement, a bond purchase agreement, if sold at a negotiated sale, having terms consistent with Section 4 hereof and this Section 8, and closing certificates, as they shall deem necessary in connection with the sale and delivery of the Bonds. The form of the Bond set forth in Section 6 hereof shall be conformed to reflect changes,

if any, as hereinbefore mentioned. No Bonds shall be issued hereunder until the refunding of the Outstanding Bonds has been approved by the State Director of Local Finance.

Section 9. Disposition of Bond Proceeds. The proceeds of the sale of the Bonds shall be applied by the County as follows:

(a) all accrued interest shall be used to pay interest on the Bonds on the first interest payment date following delivery of the Bonds;

(b) an amount which, together with other legally available funds of the County, if any, and investment earnings thereon, will be sufficient to pay principal of and premium and interest on the Outstanding Bonds shall be transferred to the Escrow Agent under the Refunding Escrow Agreement to be deposited to the Escrow Fund established thereunder to be held and applied as provided therein; and

(c) the remainder of the proceeds of the sale of the Bonds shall be used to pay the costs of the issuance of the Bonds, including necessary legal, accounting, engineering, architectural and fiscal expenses, printing, engraving, advertising and similar expenses, administrative and clerical costs, rating agency fees, Registration Agent fees, bond insurance premiums, if any, and other necessary miscellaneous expenses incurred in connection with the issuance and sale of the Bonds.

Section 10. Official Statement. The County Executive and the County Clerk, or either of them, working with Sentinel Trust Company, Nashville, Tennessee, in its capacity as financial advisor, are hereby authorized and directed to provide for the preparation and distribution of a Preliminary Official Statement describing the Bonds. After the Bonds have been sold, the County Executive and the County Clerk, or either of them, shall make such completions, omissions, insertions and changes in the Preliminary Official Statement not inconsistent with this resolution as are necessary or desirable to complete it as a final Official Statement for purposes of Rule 15c2-12(e)(3) of the Securities and Exchange Commission. The County Executive and the County Clerk, or either of them, shall arrange for the delivery to the successful bidder if sold at a public sale or to the original purchaser if sold at a negotiated sale of a reasonable number of copies of the Official Statement within seven business days after the Bonds have been awarded for delivery by the successful bidder or sold to the original purchaser to each potential investor requesting a copy of the Official Statement and to each person to whom such bidder and members of his bidding group, if sold at a public sale, or to whom the original purchaser, if sold at a negotiated sale, initially sells the Bonds.

The County Executive and the County Clerk, or either of them, are authorized, on behalf of the County, to deem the Preliminary Official Statement and the Official Statement in final form, each to be final as of its date within the meaning of Rule 15c2-12(b)(1), except for the omission in the Preliminary Official Statement of certain pricing and other information allowed to be omitted pursuant to such Rule 15c2-12(b)(1). The distribution of the Preliminary Official Statement and the Official Statement in final form shall be conclusive evidence that each has been

deemed in final form as of its date by the County, except for the omission in the Preliminary Official Statement of such pricing and other information.

Section 11. Refunding Escrow Agreement. For the purpose of providing for the payment of the principal of, premium, if any, and interest on the Outstanding Bonds, the County Executive is hereby authorized and directed to execute and the County Clerk to attest on behalf of the County the Refunding Escrow Agreement with the Escrow Agent and to deposit with the Escrow Agent the amounts to be used by the Escrow Agent to purchase the Government Securities as provided therein; provided, however, that the yield on such investments shall be determined in such manner that none of the Bonds will be an "arbitrage bond" within the meaning of Section 148(a) of the Code. The form of Refunding Escrow Agreement presented to this meeting and attached hereto as Exhibit A is hereby in all respects approved and the County Executive and County Clerk are hereby authorized and directed to execute and deliver the same on behalf of the County in substantially the form thereof presented to this meeting, or with such changes as may be approved by the County Executive and County Clerk, their execution thereof to constitute conclusive evidence of their approval of all such changes, including modifications to the Refunding Escrow Agreement. The Escrow Agent is hereby authorized and directed to hold and administer all funds deposited in trust for the payment when due of principal of and premium and interest on the Outstanding Bonds and to exercise such duties as set forth in the Refunding Escrow Agreement.

Section 12. Notice of Refunding. Prior to the issuance of the Bonds, notice of the County's intention to refund the Outstanding Bonds to be redeemed shall be given by the appropriate registration agent for such bonds, to be mailed by first-class mail, postage prepaid, to the registered holders thereof, as of the date of the notice, as shown on the bond registration records maintained by the registration agent of said Outstanding Bonds. Such notice shall be in substantially the form provided in Exhibit B attached hereto and by this reference made a part hereof. The County Executive and County Clerk, or either of them, are hereby authorized and directed to authorize the registration agent of said Outstanding Bonds to give such notice on behalf of the County in accordance with this Section.

Section 13. Arbitrage. The County recognizes that the purchasers and owners of the Bonds will have accepted them on, and paid therefor a price that reflects, the understanding that interest thereon is excludable from gross income for purposes of federal income taxation under laws in force on the date of delivery of the Bonds. In this connection, the County agrees that it shall take no action which may cause the interest on any of said Bonds to be included in gross income for federal income taxation. It is the reasonable expectation of the Governing Body of the County that the proceeds of the Bonds will not be used in a manner which will cause the Bonds to be "arbitrage bonds" within the meaning of Section 148 of the Code, and to this end the said proceeds of the Bonds and other related funds established for the purposes herein set out shall be used and spent expeditiously for the purposes described herein. The Governing Body further covenants and represents that in the event it shall be required by Section 148(f) of the Code to pay any investment proceeds of the Bonds to the United States government, it will make such payments as and when required by said Section 148(f) and will take such other actions as shall be necessary

or permitted to prevent the interest on the Bonds from becoming taxable. The County Executive and County Clerk, or either of them, are authorized and directed to make such certifications in this regard in connection with the sale of the Bonds as either or both shall deem appropriate, and such certifications shall constitute a representation and certification of the County.

Section 14. Discharge and Satisfaction of Bonds. If the County shall pay and discharge the indebtedness evidenced by any of the Bonds in any one or more of the following ways:

(a) By paying or causing to be paid, by deposit of sufficient funds as and when required with the Registration Agent, the principal of and interest on such Bonds as and when the same become due and payable;

(b) By depositing or causing to be deposited with any trust company or financial institution whose deposits are insured by the Federal Deposit Insurance Corporation or similar federal agency and which has trust powers ("an Agent"; which Agent may be the Registration Agent) in trust or escrow, on or before the date of maturity or redemption, sufficient money or Federal Obligations, as hereafter defined, the principal of and interest on which, when due and payable, will provide sufficient moneys to pay or redeem such Bonds and to pay premium, if any, and interest thereon when due until the maturity or redemption date (provided, if such Bonds are to be redeemed prior to maturity thereof, proper notice of such redemption shall have been given or adequate provision shall have been made for the giving of such notice);

(c) By delivering such Bonds to the Registration Agent, for cancellation by it;

and if the County shall also pay or cause to be paid all other sums payable hereunder by the County with respect to such Bonds, or make adequate provision therefor, and by resolution of the Governing Body instruct any such Escrow Agent to pay amounts when and as required to the Registration Agent for the payment of principal of and interest and redemption premiums, if any, on such Bonds when due, then and in that case the indebtedness evidenced by such Bonds shall be discharged and satisfied and all covenants, agreements and obligations of the County to the holders of such Bonds shall be fully discharged and satisfied and shall thereupon cease, terminate and become void.

If the County shall pay and discharge the indebtedness evidenced by any of the Bonds in the manner provided in either clause (a) or clause (b) above, then the registered owners thereof shall thereafter be entitled only to payment out of the money or Federal Obligations deposited as aforesaid.

Except as otherwise provided in this Section, neither Federal Obligations nor moneys deposited with the Registration Agent pursuant to this Section nor principal or interest payments on any such Federal Obligations shall be withdrawn or used for any purpose other than, and shall be held in trust for, the payment of the principal and premium, if any, and interest on said Bonds; provided that any cash received from such principal or interest payments on such Federal

Obligations deposited with the Registration Agent, (A) to the extent such cash will not be required at any time for such purpose, shall be paid over to the County as received by the Registration Agent and (B) to the extent such cash will be required for such purpose at a later date, shall, to the extent practicable, be reinvested in Federal Obligations maturing at times and in amounts sufficient to pay when due the principal and premium, if any, and interest to become due on said Bonds on or prior to such redemption date or maturity date thereof, as the case may be, and interest earned from such reinvestments shall be paid over to the County, as received by the Registration Agent. For the purposes of this Section, Federal Obligations shall mean direct obligations of, or obligations, the principal of and interest on which are guaranteed by, the United States of America, or any agency thereof, obligations of any agency or instrumentality of the United States or any other obligations at the time of the purchase thereof are permitted investments under Tennessee law for the purposes described in this Section, which bonds or other obligations shall not be subject to redemption prior to their maturity other than at the option of the registered owner thereof.

Section 15. Continuing Disclosure. The County hereby covenants and agrees that it will provide annual financial information and material event notices as required by Rule 15c2-12 of the Securities Exchange Commission for the Bonds. The County Executive is authorized to execute at the closing of the sale of the Bonds, an agreement for the benefit of and enforceable by the owners of the Bonds specifying the details of the financial information and material event notices to be provided and its obligations relating thereto. Failure of the County to comply with the undertaking herein described and to be detailed in said closing agreement, shall not be a default hereunder, but any such failure shall entitle the owner or owners of any of the Bonds to take such actions and to initiate such proceedings as shall be necessary and appropriate to cause the County to comply with its undertaking as set forth herein and in said agreement, including the remedies of mandamus and specific performance.

Section 16. Resolution a Contract. The provisions of this resolution shall constitute a contract between the County and the registered owners of the Bonds, and after the issuance of the Bonds, no change, variation or alteration of any kind in the provisions of this resolution shall be made in any manner until such time as the Bonds and interest due thereon shall have been paid in full.

Section 17. Separability. If any section, paragraph or provision of this resolution shall be held to be invalid or unenforceable for any reason, the invalidity or unenforceability of such section, paragraph or provision shall not affect any of the remaining provisions of this resolution.

Section 18. Qualified Tax Exempt Obligations. In the expectation that the Bonds will be issued in calendar year 1998, the Governing Body hereby designates the Bonds "qualified tax exempt obligations" within the meaning of Section 265 of the Code.

Section 19. Repeal of Conflicting Resolutions and Effective Date. All other resolutions and orders, or parts thereof, in conflict with the provisions of this resolution, are, to the extent

of such conflict, hereby repealed and this resolution shall be in immediate effect from and after its adoption.

Adopted and approved this 27th day of January, 1998.

County Executive

ATTEST:

County Clerk

STATE OF TENNESSEE)
COUNTY OF LAWRENCE)

I, Kenneth Weathers, certify that I am the duly qualified and acting County Clerk of Lawrence County, Tennessee, and as such official I further certify that attached hereto is a copy of excerpts from the minutes of a regular meeting of the governing body of the County held on January 27, 1998; that these minutes were promptly and fully recorded and are open to public inspection; that I have compared said copy with the original minute record of said meeting in my official custody; and that said copy is a true, correct and complete transcript from said original minute record insofar as said original record relates to not to exceed \$9,200,000 General Obligation Refunding Bonds, Series 1998 of said County.

WITNESS my official signature and seal of said County this 27th day of January, 1998.

County Clerk

(SEAL)

EXHIBIT A

REFUNDING ESCROW AGREEMENT

This Refunding Escrow Agreement is made and entered into as of the first day of February, 1998, by and between Lawrence County, Tennessee (the "County"), and _____, Tennessee (the "Agent").

WITNESSETH:

WHEREAS, the County has previously authorized and issued its General Obligation Public Improvement Bonds, Series 1994, dated December 1, 1994, maturing March 1, 2002 through March 1, 2015, inclusive (the "Outstanding Bonds") described on Exhibit A attached hereto and incorporated herein by this reference; and

WHEREAS, the County has determined to provide for payment of the debt service requirements of the Outstanding Bonds by depositing in escrow with the Agent funds that, with the investment income therefrom, will be sufficient to pay the principal of and interest and redemption premium on the Outstanding Bonds as set forth on Exhibit A hereto; and

WHEREAS, in order to obtain the funds needed for such purpose, the County has authorized and issued its General Obligation Refunding Bonds, Series 1998, dated February 1, 1998 (the "Refunding Bonds"); and

WHEREAS, a portion of the proceeds derived from the sale of the Refunding Bonds, together with legally available funds of the County, will be deposited in escrow with the Agent hereunder and applied to the purchase of certain securities described herein, the principal amount thereof together with interest thereon to mature at such times and in such amounts as shall be sufficient to pay when due all of the principal of and premium and interest on the Outstanding Bonds as set forth on Exhibit A; and

WHEREAS, in order to create the escrow hereinabove described, provide for the deposit of said Refunding Bond proceeds and other funds of the County and the application thereof, and to provide for the payment of the Outstanding Bonds, the parties hereto do hereby enter into this Agreement.

NOW, THEREFORE, the County, in consideration of the foregoing and the mutual covenants herein set forth and in order to secure the payment of the Outstanding Bonds according to their tenor and effect, does by these presents hereby grant, warrant, demise, release, convey, assign, transfer, alien, pledge, set over and confirm, to the Agent, and to its successors hereunder,

and to it and its assigns forever, in escrow, all and singular the property hereinafter described to wit:

DIVISION I

All right, title and interest of the County in and to \$ _____, consisting of \$ _____ derived from the proceeds of the sale of the Refunding Bonds, and \$ _____ derived from other legally available funds of the County.

DIVISION II

All right, title and interest of the County in and to the Federal Obligations purchased with the funds described in Division I hereof and more particularly described in Exhibit B, attached hereto, and to all income, earnings and increment derived from or accruing to the Federal Obligations.

DIVISION III

Any and all other property of every kind and nature from time to time hereafter, by delivery or by writing of any kind, conveyed, pledged, assigned or transferred in escrow hereunder by the County or by anyone in its behalf to the Agent, which is hereby authorized to receive the same at any time to be held in escrow hereunder.

DIVISION IV

All property that is by the express provisions of this Agreement required to be subject to the pledge hereof and any additional property that may, from time to time hereafter, by delivery or by writing of any kind, be subject to the pledge hereof, by the County or by anyone in its behalf, and the Agent is hereby authorized to receive the same at any time to be held in escrow hereunder.

TO HAVE AND TO HOLD, all and singular, the escrowed property, including all additional property which by the terms hereof has or may become subject to this Agreement, unto the Agent, and its successors and assigns, forever.

The escrowed property shall be held in escrow for the benefit and security of the owners from time to time of the Outstanding Bonds; but if the principal of and premium, if any, and interest on the Outstanding Bonds shall be fully and promptly paid when due in accordance with the terms hereof, then this Agreement shall be and become void and of no further force and effect, otherwise the same shall remain in full force and effect, subject to the covenants and conditions hereinafter set forth.

ARTICLE I

DEFINITIONS AND CONSTRUCTION

SECTION 1.01. Definitions. In addition to words and terms elsewhere defined in this Agreement, the following words and terms as used in this Agreement shall have the following meanings, unless some other meaning is plainly intended:

"Agent" shall mean _____, Tennessee, its successors and assigns; and

"Agreement" shall mean this Refunding Escrow Agreement, dated as of the date of the Refunding Bonds, between the County and the Agent;

"Code" shall mean the Internal Revenue Code of 1986, as amended, and any lawful regulations promulgated thereunder;

"County" shall mean Lawrence County, Tennessee;

"Escrow Fund" shall have the meaning ascribed to it in Section 2.01 hereof;

"Escrow Property", "escrow property" or "escrowed property" shall mean the property, rights and interest of the County that are described in Divisions I through IV of this Agreement and hereinabove conveyed in escrow to the Agent;

"Federal Obligations" shall mean and include any bonds or other obligations which as to principal and interest constitute direct obligations of, or are unconditionally guaranteed by, the United States of America, including obligations of Federal agencies to the extent unconditionally guaranteed by the United States of America, which bonds or other obligations shall not be subject to redemption prior to their maturity other than at the option of the registered owner thereof;

"Outstanding Bonds" shall mean the General Obligation Public Improvement Bonds, Series 1994, dated December 1, 1994, maturing March 1, 2002 through March 1, 2015, inclusive;

"Written Request" shall mean a request in writing signed by the County Executive of the County or by any other officer or official of the County duly authorized by the County to act in his place.

SECTION 1.02. Construction. Words of the masculine gender shall be deemed and construed to include correlative words of the feminine and neuter genders. Words importing the singular number shall include the plural number and vice versa unless the context shall otherwise indicate. The word "person" shall include corporations, associations, natural persons and public

bodies unless the context shall otherwise indicate. Reference to a person other than a natural person shall include its successors.

ARTICLE II

ESTABLISHMENT AND ADMINISTRATION OF FUNDS

SECTION 2.01. Creation of Escrow; Deposit of Funds. The County hereby creates and establishes with the Agent a special and irrevocable escrow composed of the Escrowed Property and hereby deposits with the Agent and the Agent hereby acknowledges receipt of \$ _____ and hereby deposits with the Agent and the Agent hereby acknowledges receipt of \$ _____ as described in Division I hereof. The monies so deposited, together with investment income therefrom, is herein referred to as the "Escrow Fund" and shall constitute a fund to be held by the Agent as a part of the Escrowed Property created, established, and governed by this Agreement.

SECTION 2.02. Investment of Funds. The monies described in Section 2.01 hereof shall be held or invested as follows:

- (a) the amount of \$ _____ shall be used to purchase the Federal Obligations described on Exhibit B attached hereto; and
- (b) the amount of \$ _____ shall be held as cash in a non-interest-bearing account.

Except as provided in Sections 2.04 and 2.06 hereof, the investment income from the Federal Obligations in the Escrow Fund shall be credited to the Escrow Fund and shall not be reinvested. The Agent shall have no power or duty to invest any monies held hereunder or to make substitutions of Federal Obligations held hereunder or to sell, transfer, or otherwise dispose of the Federal Obligations acquired hereunder except as provided herein.

SECTION 2.03. Disposition of Escrow Funds. The Agent shall without further authorization or direction from the County collect the principal and interest on the Federal Obligations promptly as the same shall fall due. From the Escrow Fund, to the extent that monies therein are sufficient for such purpose, the Agent shall make timely payments to the proper paying agent or agents, or their successors, for the Outstanding Bonds of monies sufficient for the payment of the principal of and premium and interest on the Outstanding Bonds as the same shall become due and payable. Amounts and dates of principal, premium and interest payments and the name and address of the paying agent with respect to the Outstanding Bonds are set forth on Exhibit A. Payment on the dates and to the paying agent in accordance with Exhibit A shall constitute full performance by the Agent of its duties hereunder with respect to each respective payment. The County represents and warrants that the Escrow Fund, if held, invested and disposed of by the Agent in accordance with the provisions of this Agreement, will be sufficient to make the foregoing payments. No paying agent fees, fees and expenses of the Agent, or any other costs and expenses associated with the Refunding Bonds or the Outstanding Bonds shall be paid from the Escrow Fund, and the County agrees to pay all such fees, expenses, and costs from

its legally available funds as such payments become due. When the Agent has made all required payments of principal and interest on the Outstanding Bonds to the paying agent as hereinabove provided, the Agent shall transfer any monies or Federal Obligations then held hereunder to the County and this Agreement shall terminate.

SECTION 2.04. Excess Funds. Except as provided in Section 2.06 hereof, amounts held by the Agent, representing interest on the Federal Obligations in excess of the amount necessary to make the corresponding payment of principal and/or interest on the Outstanding Bonds, shall be held by the Agent without interest and shall be applied before any other Escrow Fund monies to the payment of the next ensuing principal and/or interest payment on the Outstanding Bonds. Upon retirement of all the Outstanding Bonds, the Agent shall pay any excess amounts remaining in the Escrow Fund to the County.

SECTION 2.05. Reports. The Escrow Agent shall deliver to the County Clerk of the County a monthly report summarizing all transactions relating to the Escrow Fund; and on or before the first day of August of each year shall deliver to the County Clerk report current as of June 30 of that year, which shall summarize all transactions relating to the Escrow Fund effected during the immediately preceding fiscal year of the County and which also shall set forth all assets in the Escrow Fund as of June 30 and set forth opening and closing balances thereof for that fiscal year.

SECTION 2.06. Investment of Monies Remaining in Escrow Fund. The Agent may invest and reinvest any monies remaining from time to time in the Escrow Fund until such time as they are needed. Such monies shall be invested in Federal Obligations, maturing no later than the next interest payment date of the Outstanding Bonds, or for such periods or at such interest rates as the Agent shall be directed by Written Request, provided, however, that the County shall furnish the Agent, as a condition precedent to such investment, with an opinion from nationally recognized bond counsel stating that such reinvestment of such monies will not, under the statutes, rules and regulations then in force and applicable to obligations issued on the date of issuance of the Refunding Bonds, cause the interest on the Refunding Bonds or the Outstanding Bonds not to be excluded from gross income for Federal income tax purposes and that such investment is not inconsistent with the statutes and regulations applicable to the Refunding Bonds or the Outstanding Bonds. Any interest income resulting from reinvestment of monies pursuant to this Section 2.06 shall be applied first to the payment of principal of and interest on the Outstanding Bonds to the extent the Escrow is or will be insufficient to retire the Outstanding Bonds as set forth on Exhibit A and any excess shall be paid to the County to be applied to the payment of the Refunding Bonds or the expenses of issuance thereof.

SECTION 2.07. Irrevocable Escrow Created. The deposit of monies, Federal Obligations, matured principal amounts thereof, and investment proceeds therefrom in the Escrow Fund shall constitute an irrevocable deposit of said monies and Federal Obligations for the benefit of the holders of the Outstanding Bonds, except as provided herein with respect to amendments permitted under Section 4.01 hereof. All the funds and accounts created and established pursuant

to this Agreement shall be and constitute escrow funds for the purposes provided in this Agreement and shall be kept separate and distinct from all other funds of the County and the Agent and used only for the purposes and in the manner provided in this Agreement.

SECTION 2.08. Redemption of Outstanding Bonds. The Outstanding Bonds shall be redeemed as stated on Exhibit C attached hereto.

ARTICLE III CONCERNING THE AGENT

SECTION 3.01. Appointment of Agent. The County hereby appoints the Agent as escrow agent under this Agreement.

SECTION 3.02. Acceptance by Agent. By execution of this Agreement, the Agent accepts the duties and obligations as Agent hereunder. The Agent further represents that it has all requisite power, and has taken all corporate actions necessary to execute the escrow hereby created.

SECTION 3.03. Liability of Agent. The Agent shall be under no obligation to inquire into or be in any way responsible for the performance or nonperformance by the County or any paying agent of its obligations, or to protect any of the County's rights under any bond proceedings or any of the County's other contracts with or franchises or privileges from any state, county, municipality or other governmental agency or with any person. The Agent shall not be liable for any act done or step taken or omitted to be taken by it, or for any mistake of fact or law, or anything which it may do or refrain from doing, except for its own gross negligence or willful misconduct in the performance or nonperformance of any obligation imposed upon it hereunder. The Agent shall not be responsible in any manner whatsoever for the recitals or statements contained herein or in the Outstanding Bonds or in the Refunding Bonds or in any proceedings taken in connection therewith, but they are made solely by the County. The Agent shall have no lien whatsoever upon any of the monies or investments in the Escrow Fund for the payment of fees and expenses for services rendered by the Agent under this Agreement.

The Agent shall not be liable for the accuracy of the calculations as to the sufficiency of Escrow Fund monies and Federal Obligations and the earnings thereon to pay the Outstanding Bonds. So long as the Agent applies any monies, the Federal Obligations and the interest earnings therefrom to pay the Outstanding Bonds as provided herein, and complies fully with the terms of this Agreement, the Agent shall not be liable for any deficiencies in the amounts necessary to pay the Outstanding Bonds caused by such calculations. The Agent shall not be liable or responsible for any loss resulting from any investment made pursuant to this Agreement and in full compliance with the provisions hereof.

In the event of the Agent's failure to account for any of the Federal Obligations or monies received by it, said Federal Obligations or monies shall be and remain the property of the County

in escrow for the benefit of the holders of the Outstanding Bonds, as herein provided, and if for any improper reason such Federal Obligations or monies are applied to purposes not provided for herein or misappropriated by the Agent, the assets of the Agent shall be impressed with a trust for the amount thereof until the required application of such funds shall be made or such funds shall be restored to the Escrow Fund.

SECTION 3.04. Permitted Acts. The Agent and its affiliates may become the owner of or may deal in the Refunding Bonds or Outstanding Bonds as fully and with the same rights as if it were not the Agent.

SECTION 3.05. Exculpation of Funds of Agent. Except as set forth in Section 3.03, none of the provisions contained in this Agreement shall require the Agent to use or advance its own funds or otherwise incur personal financial liability in the performance of any of its duties or the exercise of any of its rights or powers hereunder. The Agent shall be under no liability for interest on any funds or other property received by it hereunder, except as herein expressly provided.

SECTION 3.06. Payment of Deficiency by County. The County agrees that it will promptly and without delay remit or cause to be remitted to the Agent within ten (10) days after receipt of the Agent's written request, such additional sum or sums of money as may be necessary in excess of the sums provided for under Section 2.01 hereof to assure the payment when due of the principal of, premium, if any, and interest on the Outstanding Bonds.

SECTION 3.07. No Redemption or Acceleration of Maturity. The Agent will not pay any of the principal of or interest on the Outstanding Bonds, except as provided in Exhibit A attached hereto and will not redeem or accelerate the maturity of any of the Outstanding Bonds except as provided in Section 2.08 hereof.

SECTION 3.08. Qualifications of Agent. There shall at all times be an Agent hereunder that shall be a corporation or banking association organized and doing business under the laws of the United States or any state, located in the State of Tennessee, authorized under the laws of its incorporation to exercise the powers herein granted, having a combined capital, surplus, and undivided profits of at least \$75,000,000 and subject to supervision or examination by federal or state authority. If such corporation or association publishes reports of condition at least annually, pursuant to law or to the requirements of any supervising or examining authority above referred to, then for the purposes of this paragraph the combined capital, surplus, and undivided profits of such corporation or association shall be deemed to be its combined capital, surplus, and undivided profits as set forth in its most recent report of condition as published. In case at any time the Agent shall cease to be eligible in accordance with the provisions of this section, the Agent shall resign immediately in the manner and with the effect specified herein.

SECTION 3.09. Resignation of Agent. The Agent may at any time resign by giving direct written notice to the County and by giving the holders of the Outstanding Bonds notice by first-class mail of such resignation. Upon receiving such notice of resignation, the County shall promptly appoint a successor escrow agent by resolution of its governing body. If no successor escrow agent shall have been appointed and have accepted appointment within thirty (30) days

after the publication of such notice of resignation, the resigning Agent may petition any court of competent jurisdiction located in Lawrence County, Tennessee, for the appointment of a successor, or any holder of the Outstanding Bonds may, on behalf of himself and others similarly situated, petition any such court for the appointment of a successor. Such court may thereupon, after such notice, if any, as it may deem proper, appoint a successor meeting the qualifications set forth in Section 3.08. The Agent shall serve as escrow agent hereunder until its successor shall have been appointed and such successor shall have accepted the appointment.

SECTION 3.10. Removal of Agent. In case at any time the Agent shall cease to be eligible in accordance with the provisions of Section 3.08 hereof and shall fail to resign after written request therefor by the County or by any holder of the Outstanding Bonds, or the Agent shall become incapable of acting or shall be adjudged a bankrupt or insolvent or a receiver of the Agent or any of its property shall be appointed, or any public officer shall take charge or control of the Agent or its property or affairs for the purpose of rehabilitation, conservation, or liquidation, then in any such case, the County may remove the Agent and appoint a successor by resolution of its governing body or any such bondholder may, on behalf of himself and all others similarly situated, petition any court of competent jurisdiction situated in the County for the removal of the Agent and the appointment of a successor. Such court may thereupon, after such notice, if any, as it may deem proper, remove the Agent and appoint a successor who shall meet the qualifications set forth in Section 3.08. Unless incapable of serving, the Agent shall serve as escrow agent hereunder until its successor shall have been appointed and such successor shall have accepted the appointment.

The holders of a majority in aggregate principal amount of all the Outstanding Bonds at any time outstanding may at any time remove the Agent and appoint a successor by an instrument or concurrent instruments in writing signed by such bondholders and presented, together with the successor's acceptance of appointment, to the County and the Agent.

Any resignation or removal of the Agent and appointment of a successor pursuant to any of the provisions of this Agreement shall become effective upon acceptance of appointment by the successor as provided in Section 3.11 hereof.

SECTION 3.11. Acceptance by Successor. Any successor escrow agent appointed as provided in this Agreement shall execute, acknowledge and deliver to the County and to its predecessor an instrument accepting such appointment hereunder and agreeing to be bound by the terms hereof, and thereupon the resignation or removal of the predecessor shall become effective and such successor, without any further act, deed or conveyance, shall become vested with all the rights, powers, duties and obligations of its predecessor, with like effect as if originally named as Agent herein; but, nevertheless, on Written Request of the County or the request of the successor, the predecessor shall execute and deliver an instrument transferring to such successor all rights, powers and escrow property of the predecessor. Upon request of any such successor, the County shall execute any and all instruments in writing for more fully and certainly vesting in and confirming to such successor all such rights, powers and duties. No successor shall accept appointment as provided herein unless at the time of such acceptance such successor shall be eligible under the provisions of Section 3.08 hereof.

Any corporation into which the Agent may be merged or with which it may be consolidated, or any corporation resulting from any merger or consolidation to which the Agent shall be a party, or any corporation succeeding to the business of the Agent, shall be the successor of the Agent hereunder without the execution or filing of any paper or any further act on the part of any of the parties hereto, anything herein to the contrary notwithstanding, provided that such successor shall be eligible under the provisions of Section 3.08 hereof.

SECTION 3.12 Payment to Agent. The Agent hereby acknowledges that it has received, as reasonable and proper initial compensation under this Agreement, the sum of \$ _____. The County agrees to pay as additional compensation for the term of this Agreement \$ _____ per year payable on _____ of each year throughout the term hereof. The Agent shall be entitled to reimbursement of all advances, counsel fees and expenses, and other costs made or incurred by the Agent in connection with its services and/or its capacity as Agent or resulting therefrom. In addition, the County agrees to pay to the Agent all out-of-pocket expenses and costs of the Agent incurred by the Agent in the performance of its duties hereunder, including all publication, mailing and other expenses associated with the redemption of the Outstanding Bonds; provided, however, that the County agrees to indemnify the Agent and hold it harmless against any liability which it may incur while acting in good faith in its capacity as Agent under this Agreement, including, but not limited to, any court costs and attorneys' fees, and such indemnification shall be paid from available funds of the County and shall not give rise to any claim against the Escrow Fund.

ARTICLE IV

MISCELLANEOUS

SECTION 4.01. Amendments to this Agreement. This Agreement is made for the benefit of the County, the holders from time to time for the Outstanding Bonds, and it shall not be repealed, revoked, altered or amended without the written consent of all such holders, the Agent and the County; provided, however, that the County and the Agent may, without the consent of, or notice to, such holders, enter into such agreements supplemental to this Agreement as shall not adversely affect the rights of such holders and as shall not be inconsistent with the terms and provisions of this Agreement, for any one or more of the following purposes:

- (a) to cure any ambiguity or formal defect or omission in this Agreement;
- (b) to grant to, or confer upon, the Agent for the benefit of the holders of the Outstanding Bonds, any additional rights, remedies, powers or authority that may lawfully be granted to, or conferred upon, such holders or the Agent; and
- (c) to subject to this Agreement additional funds, securities or properties.

The Agent shall be entitled to rely exclusively upon an unqualified opinion of nationally recognized bond counsel with respect to compliance with this Section, including the extent, if any, to which any change, modification, addition or elimination affects the rights of the holders of the

Outstanding Bonds, or that any instrument executed hereunder complies with the conditions and provisions of this Section.

Notwithstanding the foregoing or any other provision of this Agreement, upon Written Request and upon compliance with the conditions hereinafter stated, the Agent shall have the power to and shall, in simultaneous transactions, sell, transfer, otherwise dispose of or request the redemption of the Federal Obligations held hereunder and to substitute therefor direct obligations of, or obligations the principal of and interest on which are fully guaranteed by the United States of America, subject to the condition that such monies or securities held by the Agent shall be sufficient to pay principal of, premium, if any, and interest on the Outstanding Bonds. The County hereby covenants and agrees that it will not request the Agent to exercise any of the powers described in the preceding sentence in any manner which will cause the Refunding Bonds to be arbitrage bonds within the meaning of Section 148 of the Code in effect on the date of such request and applicable to obligations issued on the issue date of the Refunding Bonds. The Agent shall purchase such substituted securities with the proceeds derived from the maturity, sale, transfer, disposition or redemption of the Federal Obligations held hereunder or from other monies available. The transactions may be effected only if there shall have been submitted to the Agent: (1) an independent verification by a nationally recognized independent certified public accounting firm concerning the adequacy of such substituted securities with respect to principal and the interest thereon and any other monies or securities held for such purpose to pay when due the principal of, premium, if any, and interest on the Outstanding Bonds in the manner required by the proceedings which authorized their issuance; and (2) an opinion from nationally recognized bond counsel to the effect that the disposition and substitution or purchase of such securities will not, under the statutes, rules and regulations then in force and applicable to obligations issued on the date of issuance of the Refunding Bonds, cause the interest on the Refunding Bonds not to be exempt from Federal income taxation. Any surplus monies resulting from the sale, transfer, other disposition or redemption of the Federal Obligations held hereunder and the substitutions therefor of direct obligations of, or obligations the principal of and interest on which is fully guaranteed by, the United States of America, shall be released from the Escrow Fund and shall be transferred to the County.

SECTION 4.02. Severability. If any provision of this Agreement shall be held or deemed to be invalid or shall, in fact, be illegal, inoperative or unenforceable, the same shall not affect any other provision or provisions herein contained or render the same invalid, inoperative or unenforceable to any extent whatever.

SECTION 4.03. Governing Law. This Agreement shall be governed and construed in accordance with the law of the State of Tennessee.

SECTION 4.04. Notices. Any notice, request, communication or other paper shall be sufficiently given and shall be deemed given when delivered or mailed by Registered or Certified Mail, postage prepaid, or sent by telegram as follows:

To the County:

County Executive
Lawrence County Courthouse
240 W. Gaines Street
Lawrenceburg TN 38464

To the Agent:

The County and the Agent may designate in writing any further or different addresses to which subsequent notices, requests, communications or other papers shall be sent.

SECTION 4.05 Agreement Binding. All the covenants, promises and agreements in this Agreement contained by or on behalf of the parties shall bind and inure to the benefit of their respective successors and assigns, whether so expressed or not.

SECTION 4.06. Termination. This Agreement shall terminate when all transfers and payments required to be made by the Agent under the provisions hereof shall have been made.

SECTION 4.07. Execution by Counterparts. This Agreement may be executed in several counterparts, all or any of which shall be regarded for all purposes as one original and shall constitute and be but one and the same instrument.

IN WITNESS WHEREOF, the County has caused this Agreement to be signed in its name by its County Executive and attested by its County Clerk and the official seal of the County to be impressed hereon, and the Agent has caused this Agreement to be signed in its corporate name by its duly authorized officers, all as of the day and date first above written.

LAWRENCE COUNTY, TENNESSEE

(SEAL)

Kenneth Probst
County Clerk

By: Ed Martin
County Executive

_____ as Escrow Agent

By: _____
Title: _____

ATTEST:

Title: _____

EXHIBIT A

Lawrence County, Tennessee

Debt Service Schedule of General Obligation Public Improvement Bonds, Series 1994, dated December 1, 1994, maturing March 1, 2002 through March 1, 2015, inclusive, to the Redemption Date, With Name and Address of the Paying Agent And Date and Amount of Redemption

Payment Date	Principal Payable	Interest Payable	Redemp- tion Premium	Total Debt Service
03/01/1998				
09/01/1998				
03/01/1999				
09/01/1999				
03/01/2000				
09/01/2000				
03/01/2001				
09/01/2001				
03/01/2002				
Total				

Paying Agent: The Bank of New York
New York, New York (formerly NationsBank of Tennessee)

EXHIBIT B
Federal Obligations

State and Local Government Series
Certificates of Indebtedness

Maturity Date Amount Rate Cost

State and Local Government Series
U.S. Treasury Notes

Maturity Date Amount Rate Cost

EXHIBIT C

The outstanding General Obligation Public Improvement Bonds, Series 1994, dated December 1, 1994, maturing March 1, 2002 through March 1, 2015. The Agent is hereby authorized and directed to give notice to the paying agent bank for said bonds on or before January 10, 2002 authorizing the paying agent bank to give notice of a March 1, 2002 redemption to the holders of said bonds in accordance with the resolution authorizing the issuance of said bonds. The redemption notice shall be in substantially the following form:

NOTICE OF REDEMPTION

LAWRENCE COUNTY, TENNESSEE

NOTICE IS HEREBY GIVEN that Lawrence County, Tennessee (the "County"), has elected to and does exercise its option to call and redeem on March 1, 2002, all the County's outstanding bonds as follows:

General Obligation Public Improvement Bonds, Series 1994, dated December 1, 1994, maturing March 1, 2002 through March 1, 2015, inclusive

The owners of the above-described Bonds are hereby notified to present the same to the principal office of The Bank of New York, New York, New York where redemption shall be made at the price of 102% of par plus interest accrued to the redemption date. The redemption price will become due and payable on March 1, 2002, upon each such Bond herein called for redemption and such Bonds shall not bear interest beyond March 1, 2002.

Important Notice: In compliance with the Interest and Dividend Compliance Act of 1983 and broker reporting requirements, the redeeming institution is required to withhold 31% of the principal amount of your holdings redeemed unless they are provided with a W-9 Form certifying your social security number or federal employer tax identification number.

The Bank of New York, New York, New York
as Registration and Paying Agent

EXHIBIT B

TO THE BOND RESOLUTION

LAWRENCE COUNTY, TENNESSEE

NOTICE OF INTENTION TO
ISSUE REFUNDING BONDS

To the owners of the General Obligation Public Improvement Bonds, dated December 1, 1994, maturing December 1, 2002 through December 1, 2015, inclusive (the "Outstanding Bonds") of Lawrence County, Tennessee:

Notice is hereby given that Lawrence County, Tennessee, intends to refund the Outstanding Bonds by the issuance of General Obligation Refunding Bonds, Series 1998 (the "Refunding Bonds") of said County and deposit with _____, Tennessee, as Escrow Agent, proceeds of the Refunding Bonds and other legally available funds of the County sufficient, together with investment income therefrom, to provide for the payment of principal of and premium and interest on the Outstanding Bonds until redeemed. The Outstanding Bonds maturing March 1, 2002 through March 1, 2015, inclusive, will be redeemed on March 1, 2002. The estimated date of delivery of the Refunding Bonds is February __, 1998.

LAWRENCE COUNTY, TENNESSEE

By: Kenneth Weathers, County Clerk

STATE OF TENNESSEE)
COUNTY OF LAWRENCE)

I, Kenneth Weathers, certify that I am the duly qualified and acting County Clerk of Lawrence County, Tennessee, and as such official I further certify that attached hereto is a copy of excerpts from the minutes of a regular meeting of the governing body of the County held on January 27, 1998; that these minutes were promptly and fully recorded and are open to public inspection; that I have compared said copy with the original minute record of said meeting in my official custody; and that said copy is a true, correct and complete transcript from said original minute record insofar as said original record relates to not to exceed \$9,200,000 General Obligation Refunding Bonds, Series 1998 of said County.

WITNESS my official signature and seal of said County this 27th day of January, 1998.



County Clerk

(SEAL)

COUNTY COMMISSION, LAWRENCE COUNTY
KENNETH WEATHERS COUNTY CLERK

MOTION	SECOND	AYE	NAY	PASS	PRESENT	ABSENT
RESOLUTION # 15012798 Resolution authorizing the issuance of General Obligation Refunding Bonds, Series 1998 In the aggregate principal amount of not to exceed nine million two hundred thousand dollars (\$9,200,000)						
2nd District YOCOM, WAYNE A. 853-6725 148 Rigling Rd PO BOX 185 Loretto 762-7419		X				
8th District WRAY, JOE R. 1403 Beckham Ave, Lawrenceburg 852-4232 762-6832 Office P. O. Box 118 Leoma 852-2204		X				
1st District PURCELL, STEVE 112 Old Jackson Hwy Leoma 762-8007		X				
6th District PERRY, TIM 1136 Ethridge-Red Hill Rd. Lawrenceburg 852-2425		X				
3rd District PARROTT, L. C. 52 Williams Hill Rd., Leoma 762-8299		X				
5th District COOM, PAUL 3353 Grandaddy Rd. Lawrenceburg 762-5501		X				
MOORE, W. T. (TOMMY) 4th District VARSTON, NORMAN 305 Pond Field Rd West Point 762-5914		X				
7th District HILL, STEVE 110 Horseshoe Bend R. Leoma 829-2603		X				
2nd District REEN, ROBERT L 38 Dry Weakley Rd Ethridge 853-6709		X				
1st District ABEL, JIM 404 N Military PO Box 224 Loretto 852-2899		X				
4th District RYDEN, JERRY 2773 Hwy 43 S PO Box 176 Leoma 762-7118	X	X				
6th District KRNIS, FRANKLIN 12 Ingram Rd. Leoma 964-3404		X				
9th District BUJE, JIM 383 L8Burg-Henryville Rd Ethridge 762-3167	X	X				
7th District BENEFIELD, RONALD 508 8th St Lawrenceburg 829-2358		X				
8th District BARNES, TODD 91 Benefield Ln Ethridge 766-0768		X				
9th District AILEY, JACKIE 707 Buffalo Rd Lawrenceburg 762-3716		X				
411 6th St Lawrenceburg		X				
		18				

Motion carried by a roll call vote.

Total voting aye Eighteen (18)

DATE January 27, 1998

RESOLUTION #16012798

RESOLUTION TO APPROVE LAWRENCE COUNTY ROAD LIST

NOW, THEREFORE, BE IT RESOLVED by the legislative body of Lawrence County meeting in regular session this 27th day of January, 1998, approve the Lawrence County road list.

ADOPTED this 27th day of January, 1998.

APPROVED:

ED MARTIN, COUNTY EXECUTIVE

ATTEST:

KENNETH WEATHERS, COUNTY CLERK

COUNTY ROAD LIST
LAWRENCE COUNTY, TENNESSEE

09/09/1997
PAGE:13

ROAD NAME	LENGTH	ROAD#	BEGINNING	ENDING	ROW	ROADBED	SURF. SURFACE TYPE	CLASS	COMM DIST
FLATT LN	0.90	229	UNION HILL RD	RAMAH RD	0	0	24 CHERT		0
FLATWOODS RD	2.50	230	BUFFALO RD	HWY 43N	0	0	20 PAVED		0
FLEEMAN CIR	0.40	231	LONE STAR RD	LONE STAR RD	0	0	22 TAR/GRA		0
FLEEMAN RD	0.40	232	BONEE RD	GILES CO	50	0	20 CHERT		1
FLEMING RD	0.40	233	LEXINGTON HWY (227)	FAIRVIEW RD	50	0	22 T/G		1
FLIPPO PL	0.20	234	MACEDONIA RD	MIDWAY RD	0	0	18 CHERT		0
FLIPPO RD	0.80	235	N CHISHOLM RD	DEAD END	50	0	20 CHERT		1
FORD RD	0.40	236	LAMBS FERRY RD	FULLERS CHAPEL RD	0	0	26 TAR/GRA		0
FOREST DR	0.00	237	WHITE SUBDIV. OFF PROSSER RD		0	0	0		0
FORK GRIMES LOOP	0.90	238	OLD HWY 43N	DEAD END	0	0	16 CHERT		0
FORREST AV	0.20	239	EDGEWOOD DR	N BEECHWOOD DR	0	0	18 PAVED		0
FOSTER RD	0.60	240	BUFFALO RD	DEAD END	0	0	20 CHERT		0
FOUST HILL RD	0.70	241	CLEAR CREEK RD	GILES CO	0	0	20 CHERT		0
FOXLAND COURT	0.10	242	JILL DR. (BRIARWOOD SUBD)	DEAD END	0	0	18 PAVED		0
FRAIZER LN	0.20	243	SOUTH OFF OLD FLORENCE PULASKI	DEAD END	0	0	18 CHERT		0
FRAIZER RD	2.40	244	PROSSER RD	OLD FLORENCE PULASKI HWY	0	0	20 CHERT		0
FRANK RD	0.60	245	FALL RIVER RD	DEAD END	0	0	18 CHERT		0
FRANKLIN DR	0.50	246	WEST POINT RD	DEAD END	0	0	24 CHERT		0
FRED HUGHES RD	0.20	247	SUGAR CREEK RD	DEAD END	0	0	20 CHERT		0

COUNTY ROAD LIST
LAWRENCE COUNTY, TENNESSEE

09/09/1997
PAGE:14

ROAD NAME	LENGTH	ROAD#	BEGINNING	ENDING	ROW	ROADBED	SURF. SURFACE TYPE	COMM CLASS DIST
FREEDOM HILL RD	0.40	248	HWY 43N	RUSHING RD	0	0	16 CHERT	0
FREEDOM RD	2.80	249	HWY 43N	N OLD MILITARY RD	0	0	24 TAR/GRA	0
FREEMAN LN	0.10	250	HWY 43N	DEAD END	0	0	18 CHERT	0
FREEMON HILL RD	2.70	251	REVILO RD	FALL RIVER RD	60	0	24 TAR/GRA	1
FREEMON RD	0.50	252	DUNN LEOMA RD	DEAD END	0	0	16 CHERT	0
FRENCH RD	1.60	253	REBECCA RD	STATE LINE RD	60	0	22 T/G 1.2	1
FULLERS CHAPEL LN	0.70	254	SHACKLEFORD RD	FULLERS CHAPEL RD	0	0	22 CHERT	0
FULLERS CHAPEL RD	1.50	255	FLORENCE PULASKI HWY	SHACKLEFORD RD	0	0	24 P.3 T/G	0
GABEL BRANCH LN	0.20	256	RASCAL TOWN RD	DEAD END	0	0	20 CHERT	0
GABEL RD	0.80	257	TIDWELL HOLLOW RD	TIDWELL HOLLOW RD	0	0	18 CHERT	0
GALLION RD	0.40	258	BLOOMING GROVE RD	DEAD END	0	0	22 CHERT	0
GAMBLE RD	2.30	259	SECOND CREEK	RABBIT TRAIL RD (SR98)	0	0	22 TAR/GRA	0
GANG RD	1.10	260	VALLEY RD	PARK GROVE RD	0	0	22 TAR/GRA	0
GARLAND DR	0.10	261	HORSESHOE BEND RD	DEAD END	0	0	20 PAVED	0
GARLAND RD	0.30	262	CHEIF CREEK RD	DEAD END	0	0	18 CHERT	0
GARNER RD	0.90	263	DUNN LEOMA RD	MURRELL RD	0	0	20 CHERT	0
GASTON DR	0.30	264	PROSSER RD	DEAD END	0	0	24 CHERT	0
GATLIN RD	0.30	265	WAYNESBORO HWY (HWY 64W)	DEAD END	0	0	16 CHERT	0
GENE DR	0.20	266	DELANA AVE	BEUERLEIN CIR	0	0	24 CHERT	0

COUNTY ROAD LIST
LAWRENCE COUNTY, TENNESSEE

09/09/1997
PAGE:15

ROAD NAME	LENGTH	ROAD#	BEGINNING	ENDING	ROW	ROADBED	SURF. SURFACE TYPE	CLASS	COMM DIST
GENSON RD	2.80	267	TRUNPIKE (240)	WAYNESBORO HWY (64W)	50	0	20 CHERT	1	
GEORGIA ST	0.60	268	WATER TOWER RD	RAILROAD RD	0	0	18 T/GO.2	0	
GIBBS RD	1.70	269	WAYNESBORO HWY (64W)	VALLEY RD	0	0	20 TAR/GRA	0	
GIESKE RD	2.30	270	ST. MARY RD	STATE LINE RD	0	0	22 T/G1.2	0	
GILLESPIE DR	0.30	271	GILLESPIE RD	DEAD END	0	0	20 CHERT	0	
GILLESPIE LN	0.40	272	GILLESPIE RD	OWENS RD	0	0	20 CHERT	0	
GILLESPIE RD	1.90	273	OWENS RD	HOOD HOLLOW RD	0	0	24 CHERT	0	
GIMLET RD	6.10	274	PULASKI HWY (64E) O	GILES CO	0	0	22 P 4.2 T	0	
GINGERICH RD	0.20	275	CAMPBELLSVILLE PIKE	DEAD END	0	0	0 CHERT	0	
GLASS RD	0.40	276	FALL RIVER RD	DEAD END	0	0	20 CHERT	0	
GLEN SPRINGS RD	3.50	277	L'BURG CITY LIMITS	WEST POINT RD	0	0	22 PAVED	0	
GLENDALE LN	0.20	278	OLD JACKSON HWY	HWY 43S	0	0	20 CHERT	0	
GLENDALE RD	4.50	279	HWY 43S TO SR 98	RABBIT TRAIL RD (SR 98)	0	0	32 PAVED	0	
GOBBLE LN	0.30	280	GREENBRIAR RD	DEAD END	0	0	20 CHERT	0	
GOOD HOPE RD	4.10	281	HWY 43N	PLEASANT VALLEY RD	0	0	24 PAVED	0	
GORE RD	2.70	282	WAYNESBORO HWY (64W)	GRANDDADDY RD	0	0	22 T/G	0	
GOSLIN BRANCH RD	3.80	283	WEST POINT RD	DEAD END	0	0	20 CHERT	0	
GOWEN RD	0.60	284	RICHARDSON RD	IDAHO RD	0	0	20 CHERT	0	
GRANDDADDY RD	8.70	285	L'BURG CITY LIMITS	PINEY RD	0	0	24 P4.0 C4	0	

COUNTY ROAD LIST
LAWRENCE COUNTY, TENNESSEE

09/09/1997
PAGE:16

ROAD NAME	LENGTH	ROAD#	BEGINNING	ENDING	ROW	ROADBED	SURF. SURFACE TYPE	CLASS	COMM DIST
GRANDHERE RD	1.40	286	GRANDDADDY RD	DEAD END	0	0	22 T/GO.8	0	
GRANDVIEW DR	0.70	287	PULASKI HWY	DEAD END	0	0	24 PAVED	0	
GRASSY BRANCH RD	1.60	288	SPRING CREEK RD	KNOB CREEK	0	0	22 CHERT	0	
GRAVEL HILL RD	1.80	289	WAYNESBORO HWY	N CHISHOLM CREEK RD	0	0	22 TAR/GRA	0	
GRAY RD	0.90	290	SR 242 (HENRYVILLE RD)	BUFFALO RD	0	0	20 CHERT	0	
GREEN HILL RD	0.40	291	DANLEY RD	ALA. STATE LINE	0	0	22 CHERT	0	
GREEN RD	0.90	292	MCINTYRE RD	MT. NEBO RD	0	0	24 PAVED	0	
GREENBRIAR RD	2.20	293	LONG BRANCH RD	WEST POINT RD	0	0	22 CHERT	0	
GREENWOOD RD	3.20	294	WAYNESBORO HWY	TURNPIKE RD	0	0	20 CHERT	0	
GREGORY LN	0.40	295	MATTHEW AVE	MATTHEW AVE	0	0	24 CHERT	0	
GRESHAM RD	0.30	296	CALDWELL RD	DEAD END RD	0	0	18 CHERT	0	
GRIFFIN RD	1.30	297	VALLEY RD	GANG RD	0	0	22 TAR/GRA	0	
GRINNELL DR	0.30	298	GLEN SPRINGS RD	DEAD END	0	0	22 PAVED	0	
GROOMS RD	0.30	299	BENNETT RD	DEAD END	0	0	16 CHERT	0	
GUINN LN	0.20	300	CHURCH HILL RD (WEST POINT)	DEAD END	0	0	16 CHERT	0	
GUM SPRINGS RD	0.70	301	FALL RIVER RD	JORDAN RD	0	0	18 P 0.2	0	
HAGAN RD	1.40	302	US 43 N	GOOD HOPE RD	0	0	22 CHERT	0	
HALL RD	1.20	303	BRUSH CREEK	BADDY RD	0	0	22 TAR/GRA	0	
HAMMONDS RD	1.10	304	OLD SECOND CREEK	BONNERTOWN RD	0	0	24 CHERT	0	

COUNTY ROAD LIST
LAWRENCE COUNTY, TENNESSEE

09/09/1997
PAGE:17

ROAD NAME	LENGTH	ROAD#	BEGINNING	ENDING	ROW	ROADBED	SURF. SURFACE TYPE	CLASS	COMM DIST
HARDIMAN DR	0.20	305	S BEECHWOOD DR	DEAD END	0	0	20 TAR/GRA	0	
HARDIMAN RD	0.30	306	LUNCFORD RD	SHACKLEFORD RD	0	0	22 CHERT	0	
HARDIN LOOP	4.60	307	BUSBY RD	WAYLAND SPRINGS RD	0	0	20 T/G1.5	0	
HARDING RD	0.00							0	
HARLAN DR	0.20	308	WEAKLEY CREEK RD	DEAD END	0	0	24 PAVED	0	
HARLAN LN	0.80	309	LEXINGTON HWY (227)	KILLEN RD	0	0	24 CHERT	0	
HARLAN RD	0.30	310	HARLAN LN	KILLEN BRANCH RD	0	0	22 CHERT	0	
HARLIN RD	1.60	311	MOCKERSON RD	DEAD END	0	0	18 CHERT	0	
HARMON DR	0.20	312	WEAKLEY CREEK RD	DEAD END	0	0	18 CHERT	0	
HARRIS BRYANT RD	0.80	313	PINEY RD	DEAD END	0	0	16 CHERT	0	
HARRISON RD	0.60	314	NEW HOPE RD	DEAD END	0	0	20 CHERT	0	
HARRY DR	0.20	315	DIXON BRANCH RD (SUB DIV)	DEAD END (LORETTO CITY L)	0	0	20 T/G	0	
HARVESTER AVE	0.40	316	INTERNATIONAL DR.	INTERNATIONAL DR	0	0	26 T/G0.1	0	
HAWTHORNE DR	1.10	317	GRANDDADDY RD	DEAD END	0	0	22 T/G0.6	0	
HAYES HOLLOW RD	0.40	318	SR 242	DEAD END	0	0	16 CHERT	0	
HAYS RD	0.60	319	SHOALLY BRANCH RD	LEE RD	0	0	20 CHERT	0	
HEATHER LA	0.20	320	LONG BRANCH RD	DEAD END	0	0	16 CHERT	0	
HENKLE DR	0.60	321	RIGGLING RD	DEAD END	0	0	22 CHERT	0	
HENKLE LN	0.20	322	HENKLE DR	RIGGLING RD	0	0	20 CHERT	0	

COUNTY ROAD LIST
LAWRENCE COUNTY, TENNESSEE

09/09/1997
PAGE:18

ROAD NAME	LENGTH	ROAD#	BEGINNING	ENDING	ROW	ROADBED	SURF. SURFACE TYPE	CLASS	COMM DIST
HENSLEY LANE	0.20	323	DUCKTOWN RD	HENSLEY ST	0	0	20 CHERT	0	
HENSLEY ST	0.50	324	IRON CITY CITY LIMITS	DEAD END	0	0	20 CHERT	0	
HESSIE LN	0.30	325	GOBBLE LN	DEAD END	0	0	18 CHERT	0	
HESTER RD	0.30	326	ALDRIDGE RD	DEAD END	0	0	22 CHERT	0	
HIGHLAND AVE	0.20	327	TURNPIKE	CHURCH ST (SUMMERTOWN)	0	0	18 PAVED	0	
HILL RD	1.40	328	GIESKE RD	PEPPERTOWN RD	0	0	24 T/G	0	
HILLVIEW DR	0.80	329	PULASKI HWY (64E)	DEAD END	0	0	22 CHERT	0	
HILLWOOD DR	0.30	330	GRANDVIEW DR	DEAD END	0	0	22 PAVED	0	
HOLLIS DR	0.20	331	FLATWOODS RD	N MT. ARARAT RD	0	0	16 CHERT	0	
HOLLIS HOLLOW RD	0.50	332	NORTH OFF RIGGLING RD	DEAD END	0	0	20 CHERT	0	
HOLLIS HOLLOW TRAIL	0.40	333	HUGHES HOLLOW RD	DEAD END	0	0	18 CHERT	0	
HOLLIS LN	0.20	334	HWY 43S	DEAD END	0	0	20 PAVED	0	
HOLLMAN RD	0.60	335	MT. NEBO RD	ST. JOSEPH CITY LIMITS	0	0	20 CHERT	0	
HOLLOWAY RD	0.60	336	SR98 (RABBIT TRAIL)	DEAD END	0	0	18 CHERT	0	
HOLLOWAY ST	1.00	337	HWY 20	MAURY CO LINE	0	0	20 P0.6 C0	0	
HOLLY CREEK RD	0.50	338	WAYLAND SPRINGS RD	WAYNE CO LINE	0	0	22 CHERT	0	
HONEYSUCKLE LN	0.20	339	NORTH OFF TURNPIKE	DEAD END	0	0	15 PAVED	0	
HOOD HOLLOW RD	3.50	340	SR 98 (RABBIT TRAIL RD)	APPELTON RD	0	0	24 P2.2 C1	0	
HORSESHOE BEND RD	1.20	341	PROSSER RD	PROSSER RD	0	0	20 PAVED	0	

COUNTY ROAD LIST
LAWRENCE COUNTY, TENNESSEE

09/09/1997
PAGE:19

ROAD NAME	LENGTH	ROAD#	BEGINNING	ENDING	ROW	ROADBED	SURF. SURFACE TYPE	CLASS	COMM DIST
HOSEA GREEN RD	0.20	342	COPPERS BRANCH RD	DEAD END	0	0	16 CHERT	0	
HOWARD RD	0.30	344	BONNERTOWN RD	ALA. STATE LINE	0	0	22 TAR/GRA	0	
HUDGINS LANE	0.20	345	MAYLE ST	DEAD END	0	0	20 CHERT	0	
HUDSON RD	5.40	346	RED HILL CENTER RD	BUFFALO RD	0	0	24 PAVED	0	
HUGHES HOLLOW RD	1.60	347	STINGY RIDGE RD	DEAD END	0	0	20 CHERT	0	
HUGHES RD	3.00	348	WEST POINT RD	KNOB CREEK RD	0	0	22 CHERT	0	
HULSEY RD	0.40	349	APPLETON RD	ALA. STATE LINE	0	0	24 PAVED	0	
HUNT RD	0.30	350	BUFFALO RD	DEAD END	0	0	18 CHERT	0	
HUNTER RD	1.60	351	SR 242 (HENRYVILLE RD)	DURHAM CIRCLE	0	0	22 TAR/GRA	0	
IDAHO RD	3.90	352	RABBIT TRAIL RD (SR 98)	CREEK AT KELTON RD	0	0	24 P2.9 C1	0	
INDIANA AVE	2.40	353	N BRACE RD	BUFFALO RD	0	0	24 CHERT	0	
INGRAM RD	0.40	354	DUNN LEOMA RD	DUNN FALL RIVER RD	0	0	22 PAVED	0	
INTERNATIONAL DR	0.40	355	PULASKI HWY	GIMLET RD	0	0	26 PAVED	0	
IRELAN RD	0.20	356	CC RD	DEAD END	0	0	18 CHERT	0	
J.H. BATES RD	0.20	357	BUFFALO RD	DEAD END	0	0	14 CHERT	0	
J.R. STAGGS RD	0.30	358	BRUSH CREEK	DEAD END	0	0	12 CHERT	0	
JACK CREWS RD	0.60	359	ASHMORE RD	DEAD END	0	0	20 CHERT	0	
JACKS BRANCH RD	2.90	360	BRUSH CREEK RD	TONY HINSON RD	0	0	16 CHERT	0	
JACKSON LN	0.40	361	JOE WILLIAMS RD TO SR 227	SR 227 (LEXINGTON HWY)	0	0	20 CHERT	0	

COUNTY ROAD LIST
LAWERENCE COUNTY, TENNESSEE

09/09/1997
PAGE:20

ROAD NAME	LENGTH	ROAD#	BEGINNING	ENDING	ROW	ROADBED	SURF. SURFACE TYPE	COMM CLASS DIST
JAMES RD	1.90	362	PLEASENT VALLEY RD	DOOLEY RD	0	0	26 CHERT	0
JAP LN	1.30	363	EAST EDAM RD	MARCELLA FALLS RD	0	0	18 CHERT	0
JAREL LN	0.10	364	BRACE RD	DEAD END	0	0	14 CHERT	0
JENSEN RD	0.30	365	RAILROAD BED PIKE	DEAD END	0	0	18 CHERT	0
JESTER LN	0.40	366	MATTOXTOWN RD	DEAD END	0	0	16 CHERT	0
JILL DR	0.20	367	PULASKI HWY	DEAD END	0	0	18	0
JOANN AVE	0.20	368	BRANCH DR	LANCE DR	0	0	22 T/G	0
JOE WILLIAMS RD	3.10	369	LEXINGTON HWY	SECOND CREEK RD	0	0	20 CHERT	0
JOHNS LN	0.20	370	LITRELL RD	DEAD END	0	0	18 CHERT	0
JOHNSON DR	0.70	371	CLAX BRANCH RD	DEAD END	0	0	24 CHERT	0
JOHNSON LN	0.60	372	JOHNSON DR	DEAD END	0	0	24 CHERT	0
JOHNSTON RD	0.50	373	SPRING CREEK RD	DEAD END	0	0	18 CHERT	0
JONES CHAPEL RD	4.20	374	SR 98 (RABBIT TRAIL RD)	IDAHO RD	0	0	24 PAVED	0
JONES LN	0.30	375	KIDD RD	DEAD END	0	0	12 CHERT	0
JONESTOWN RD	5.90	376	MARCELLA FALLS RD	N OLD MILITARY RD	0	0	24 PAVED	0
JORDAN RD	1.00	377	WESLEY CHAPEL RD	FALL RIVER RD	0	0	22 CHERT	0
KEATON RD	0.40	378	FLIPPO RD	DEAD END	0	0	22	0
KELLY RD	1.10	379	OLD FLORENCE RD	SHOAL CREEK RD	0	0	20 CHERT	0
KELSO RD	2.70	380	WAYNESBORO HWY	GRANDDADDY RD	0	0	20 CHERT	0

COUNTY ROAD LIST
LAWRENCE COUNTY, TENNESSEE

09/09/1997
PAGE:21

ROAD NAME	LENGTH	ROAD#	BEGINNING	ENDING	ROW	ROADBED	SURF. SURFACE TYPE	COMM CLASS DIST
KELTON RD	1.40	381	REVILO RD	CREEK AT IDAHO RD	0	0	24 CHERT	0
KENNEDY RD	2.90	382	MT ZION RD	GILES CO	0	0	20 CHERT	0
KENT ST	0.30	383	ANNIE ROONEY	AUSTIN CIRCLE	50	0	24 CHERT	1
KEY WEST RD	1.70	384	POND FIELD RD	S CHISHOLM CREEK RD	0	0	22 CHERT	0
KIDD RD	1.20	385	GREENWOOD RD	TURNPIKE RD	0	0	16 CHERT	0
KILBURN CEMETERY RD	0.80	386	MT LEBANON RD	DEAD END	0	0	18 CHERT	0
KILE RD	1.70	387	JONES CHAPEL RD	PROKESH RD	0	0	24 CHERT	0
KILLEN BRANCH RD	1.80	388	LEXINGTON HWY	KILLEN RD	0	0	22 CHERT	0
KILLEN RD	1.90	389	FIVE POINTS RD	JOE WILLIAMS RD	0	0	24 CHERT	0
KIMBERLY DR	0.30	390	BEARTOWN RD	DEAD END	0	0	26 TAR/GRA	0
KIMBRELL RD	0.90	391	COLLINWOOD RD	DEAD END	0	0	18 CHERT	0
KING AVE	0.30	392	ROSSON ST (S'TOWN)	DEAD END	0	0	22 PAVED	0
KING ST	0.20	393	HWY 20	DEAD END	0	0	22 TAR/GRA	0
KIRK RD	1.30	394	HUDSON RD	STAGGS RD	0	0	20 TAR/GRA	0
KNOB CREEK RD	5.80	395	WATERLOO RD	WEST POINT RD	0	0	20 CHERT	0
KNOB MCGEE DR	0.30	396	KNOB CREEK RD	DEAD END	0	0	20 CHERT	0
KNOTT RD	1.20	397	GREENWOOD RD	CENTER RED HILL RD (241)	0	0	20 CHERT	0
KONIG LN	0.40	398	RAILROAD BED PIKE	DEAD END	0	0	18 CHERT	0
KYLEWOOD RD	0.20	399	CROWDER RD	DEAD END	0	0	24	0

COUNTY ROAD LIST
LAWRENCE COUNTY, TENNESSEE

09/09/1997
PAGE:22

ROAD NAME	LENGTH	ROAD#	BEGINNING	ENDING	ROW	ROADBED	SURF. SURFACE TYPE	CLASS	COMM DIST
LAMBS FERRY RD	6.20	400	BISHOP CHAPEL RD	OLD JACKSON HWY	0	0	26 1.00T/G	0	
LANCE DR	0.60	401	BRANCH DR	MICHAEL TERRACE	0	0	22	0	
LAND RD	0.50	402	WHITE RD	DEAD END	0	0	20 TAR/GRA	0	
LANNING RD	4.10	403	JORDAN RD	PULASKI HWY (64E)	0	0	22 P & C	0	
LANTZ RD	2.80	404	WESLEY CHAPEL RD	WEST SIDE RD	0	0	22 PAVED	0	
LAUREL HILL LAKE RD	1.10	405	BRUSH CREEK RD	DEAD END	0	0	18 CHERT	0	
LAUREL HILL RD	1.10	406	CC RD	TRACE RD	0	0	18 PAVED	0	
LAWRENCE RIDGE RD	0.40	407	WATERLOO RD	WAYNE CO	0	0	20 CHERT	0	
LAWSON LN	0.60	408	HUDSON RD	ETHRIDGE RED HILL RD	0	0	18 CHERT	0	
LAWSON RD	0.20	409	SR 227W (IRON CITY HWY)	DEAD END	0	0	20 CHERT	0	
LEE RD	0.90	410	PROKESH RD	SHOALLY BRANCH RD	0	0	22 CHERT	0	
LEGG LN	1.80	411	FAIRVIEW WEST SIDE	FAIRVIEW EAST SIDE	0	0	24 CHERT	0	
LEGG RD	1.40	412	SR 98 (RABBIT TRAIL RD)	GAMBLE RD	0	0	22 T/G	0	
LENTZ RD	0.50	413	N BRACE RD	DEAD END	0	0	18 CHERT	0	
LEOMA CT	0.10	414	DUNN LEOMA RD WEST OF HWY 43S		0	0	18 CHERT	0	
LEOMA RD	0.20	415	RABBIT TRAIL RD (SR98)	OLD FLORENCE PULASKI RD	0	0	20 T/G	0	
LESTER CARRELL RD	0.20	416	BARNESVILLE RD	DEAD END	0	0	12 CHERT	0	
LEVI HOLLOW RD	0.20	417	BRUSH CREEK RD	WAYNE CO	0	0	12 CHERT	0	
LILLIE LN	0.30	418	GIBBS RD	DEAD END	0	0	20 CHERT	0	

COUNTY ROAD LIST
LAWERENCE COUNTY, TENNESSEE

09/09/1997
PAGE:23

ROAD NAME	LENGTH	ROAD#	BEGINNING	ENDING	ROW	ROADBED	SURF. SURFACE TYPE	CLASS	COMM DIST
LINDSEY CHURCH RD	0.40	419	REVILO RD	REVILO RD	0	0	22 CHERT	0	
LINDSEY HILL RD	0.60	420	GLEN SPRINGS RD	DEAD END	0	0	18 CHERT	0	
LINDSEY LN	0.10	421	DUNN LEOMA RD	DEAD END	0	0	20 CHERT	0	
LINDSEY RD	0.70	422	CLAX BRANCH RD	DEAD END	0	0	18 T/G	0	
LINDSLEY PL	0.00	423	REED PATCH RD	DEAD END	0	0	0 CHERT	0	
LINVILLE RD	0.70	424	CEMETERY RD	DEAD END	0	0	18 CHERT	0	
LITTLE BLUE WATER CR	0.20	425	S OLD MILITARY RD	ALA STATE LINE	0	0	20 CHERT	0	
LITTLE FISH TRAP RD	0.20	426	GRAVEL HILL RD	WAYNE CO LINE	0	0	22 CHERT	0	
LITTLE RD	0.40	427	FOUST HILL RD	GILES CO LINE	0	0	20 CHERT	0	
LITTRELL RD	1.50	428	E MAIN ST (LORETTO)	FAIRVIEW RD	0	0	24 T/G	0	
LOCKER RD	2.00	429	TURNPIKE RD	RAILROAD BED PIKE	0	0	20 T & G	0	
LOCUST ST	0.10	430	HWY 20 (SUMMERTOWN)	DEAD END	0	0	16 CHERT	0	
LODI RD	2.30	431	WATERLOO RD	WAYNE CO	0	0	22 CHERT	0	
LONE STAR RD	1.40	432	PULASKI HWY	GIMLET DR	60	0	22 PAVED	1	
LONG BRANCH RD	8.80	433	WEST POINT RD	OLD JACKSON HWY	50	0	22 T/G 4.3	1	
LONG RD	1.50	434	SR 242	BUFFALO RD	0	0	22 CHERT	0	
LOU JOHNS LN	0.40	435	LOU JOHN RD	DEAD END	0	0	20 CHERT	0	
LOU JOHNS RD	1.40	436	RASCAL TOWN RD	GIESKE RD	0	0	22 CHERT	0	
LOUISIANA DR	0.20	437	HWY 43N (ETHRIDGE)	BREWER RD	0	0	23 CHERT	0	

COUNTY ROAD LIST
LAWRENCE COUNTY, TENNESSEE

09/09/1997
PAGE:24

ROAD NAME	LENGTH	ROAD#	BEGINNING	ENDING	ROW	ROADBED	SURF. SURFACE TYPE	CLASS	COMM DIST
LOVERS LN	1.70	438	WATERLOO RD	GRANDDADDY RD	0	0	22 CHERT	0	
LUNSFORD RD	1.90	439	GLENDALE RD	SR 98 (LEXINGTON HWY)	0	0	22 CHERT	0	
HABRY LN	1.20	440	LONG BRANCH	DEAD END	0	0	18 CHERT	0	
MACEDONIA RD	1.20	441	MIDWAY RD	SR 240 (RED HILL CENTER RD)	0	0	20 TAR/GRA	0	
MACK ST	0.10	442	HORSESHOE BEND RD	HORSESHOE BEND RD	0	0	20 CHERT	0	
MACKEY RD	0.20	443	SR 227 (IRON CITY HWY)	DEAD END	0	0	18 CHERT	0	
MALONE RD	0.10	444	MT ZION RD	GILES CO LINE	0	0	22 PAVED	0	
HANNIN DRIVE	0.00	445	NEW SHOALLY BR RD	PROSSER RD	50		CHERT	0	
MARABLE RD	1.60	446	FALL RIVER RD	WESLEY CHAPEL RD	0	0	22 PAVED	0	
MARCELA FALLS RD	3.40	447	ALEXANDER SPRINGS RD	GILES CO LINE	0	0	24 PAVED	0	
MARIE LN	0.40	448	GIMLET RD	NORTON RD	0	0	20 TAR/GRA	0	
MARK MCCLAIN RD	0.60	449	WEST POINT RD	DEAD END	0	0	14 CHERT	0	
MARKS BRANCH RD	2.30	450	ADAIR RD	SR 98 (RABBIT TRAIL RD)	0	0	24 CHERT	0	
MARKS RD	1.80	451	PEBBLE HILL RD	ADAIR RD	0	0	26 CHERT	0	
MARSTON LN	0.20	452	WYNN RD	DEAD END	0	0	20 CHERT	0	
MARSTON RD	3.90	453	SR 98 (RABBIT TRAIL)	JONES CHAPEL RD	0	0	22 TAR/GRA	0	
MARTIN RD	1.50	454	GIMLET RD	WEAKLEY CREEK RD	0	0	20 T/G	0	
MATTHEW AVE	0.50	455	HORSESHOE BEND	FALL RIVER RD	0	0	26 CHERT	0	
MATTOX RD	0.70	456	MATTOXTOWN RD	GOOD HOPE RD	0	0	20 CHERT	0	

COUNTY ROAD LIST
LAWRENCE COUNTY, TENNESSEE

09/09/1997
PAGE:25

ROAD NAME	LENGTH	ROAD#	BEGINNING	ENDING	ROW	ROADBED	SURF. SURFACE TYPE	CLASS	COMM DIST
MATTOXTOWN RD	3.70	457	HWY 43N	GOOD HOPE RD	0	0	22 PAVED		0
HAYLE ST	0.20	458	HWY 20	HUDGINS LANE	0	0	20 CHERT		0
MCAFFEE LN	0.20	459	SANDERS ST (DUNN)	DEAD END	0	0	20 CHERT		0
MCCALEB RD	1.20	460	ETHRIDGE RED HILL RD	HUDSON RD	0	0	22 T/G		0
MCCARTER RD	1.40	461	GIMLET RD	WEAKLEY CREEK RD	0	0	22 PAVED		0
MCDONALD RD	1.10	462	FISH TRAP RD	BUCK BRANCH RD	0	0	22 CHERT		0
MCDOWELL RD	2.00	463	INDIANA AVE	N BRACE RD	0	0	22 CHERT		0
MC FALL RD	0.40	464	DRY WEAKLEY RD	PLEASENT VALLEY RD	0	0	16 CHERT		0
MCGEE RD	0.50	465	WEST POINT RD	DEAD END	0	0	18 CHERT		0
MCINTYRE RD	1.80	466	MT NEBO RD	GREEN RD	0	0	24 PAVED		0
MCKINNEY RD	1.10	467	CARTER RD	SR 227W (IRON CITY HWY)	0	0	18 CHERT		0
METHVIN RD	0.50	468	DIXON BRANCH RD	DEAD END	0	0	20 CHERT		0
MEYERS RD	0.40	469	RAILROAD BED PIKE	DEAD END	0	0	14 CHERT		0
MICHAEL CIR	0.70	470	NORTON RD	NORTON RD	0	0	20 T/G		0
MICHAEL TERRACE	0.10	471	LANCE DR	DEAD END	0	0	22 PAVED		0
MIDWAY RD	2.70	472	HUDSON RD	TURNPIKE RD	0	0	22 TAR/GRA		0
MILLER LN	3.50	473	PULASKI HWY	WEAKLEY CREEK RD	0	0	24 T/G1.0		0
MILLWOOD DR	0.10	474	FORREST DR	DEAD END	0	0	18 PAVED		0
MINT SPRINGS RD	4.10	475	CAMPSBELLVILE RD	DRY WEALKEY RD	0	0	22 CHERT		0

COUNTY ROAD LIST
LAWRENCE COUNTY, TENNESSEE

09/09/1997
PAGE:26

ROAD NAME	LENGTH	ROAD#	BEGINNING	ENDING	ROW	ROADBED	SURF. SURFACE TYPE	CLASS	COMM DIST
HOCKERSON RD	3.40	476	SR 98 (RABBIT TRAIL)	RICHARDSON RD	0	0	22 C 1.6 T	0	
MONUMENT CIRCLE	0.00		HWY 20	DEAD END			CHERT	0	
MOON SHINE RD	0.30	477	LUNCFORD RD	GLENDALE RD	0	0	24 CHERT	0	
MOORE CUT OFF RD	0.30	478	BUSBY RD	HARDIN LOOP	0	0	22 CHERT	0	
MOORE RD	1.10	479	N BRACE RD	CALDWELL RD	0	0	24 CHERT	0	
MORGAN DR	0.50	480	JAP LN	TOM LANE	0	0	16 CHERT	0	
MORGAN RD	0.90	481	BONEE RD	GILES CO LINE	0	0	22 CHERT	0	
MORRIS RD	0.40	482	RABBIT TRAIL RD (SR98)	DEAD END	0	0	22 CHERT	0	
MT HOREB RD	2.40	483	CAMPBELLSVILLE RD	CAMPBELLSVILLE RD	0	0	24 C 1.4 P	0	
MT LEBANON CEMETERY	0.80	484	MT LEBANON RD	DEAD END	0	0	18 CHERT	0	
MT LEBANON RD	4.50	485	GRANDDADDY RD	WATERLOO RD	0	0	22 C 2 P2.	0	
MT NEBO RD	6.30	486	IRON CITY RD (227)	OLD JACKSON HWY	0	0	22 T/G 5.7	0	
MT ZION CEMETERY RD	0.40	487	WEST POINT	DEAD END	0	0	16 CHERT	0	
MT ZION RD	3.80	488	REVILO RD	GILES CO LINE	0	0	22 CHERT	0	
MURRELL RD	0.50	489	PROSSER RD (AT GARNER RD)	DEAD END	0	0	20 CHERT	0	
MYERS ST	0.00	490	HWY 43S	SPRINGER PLACE	0	0	0 CHERT	0	
N BEECHWOOD DR	0.60	491	EDGEWOOD DR	GIMLET RD	0	0	24 PAVED	0	
N BRACE RD	5.20	492	S BRACE RD	CHURCH ST (SUMMERTOWN)	0	0	24 T/G 3.3	0	
N BRADLEY RD	2.30	493	GRANDDADDY RD	MT LEBANON RD	0	0	20 CHERT	0	

COUNTY ROAD LIST
LAWRENCE COUNTY, TENNESSEE

09/09/1997
PAGE:27

ROAD NAME	LENGTH	ROAD#	BEGINNING	ENDING	ROW	ROADBED	SURF. SURFACE TYPE	CLASS	COMM DIST
N CHISHOLM CR RD	3.60	494	WAYNESBORO HWY (64W)	FISH TRAP RD	0	0	20 T/G 1.3	0	
N HOLLIS HOLLOW RD	0.40	495	NORTH OFF BUSBY RD	DEAD END	0	0	20 CHERT	0	
N HOOD RD	2.00	496	WAYNESBORO HWY (64W)	GRANDDADDY RD	0	0	24 PAVED	0	
N KEENER RD	1.40	497	PROSSER RD	ALDRIDGE RD	0	0	22 CHERT	0	
N KILE RD	0.40	498	JONES CHAPEL RD	PROKESH RD	0	0	20 CHERT	0	
N MACKEY RD	0.00	499	227 (IRON CITY HWY)	DEAD END	0	0	0	0	
N MAIN ST	1.03	500	BUSBY RD	LORETTO CITY LIMITS	0	0	22 TAR/GRA	0	
N MT ARARAT RD	1.70	501	FLATWOODS RD	ETHRIDGE REDHILL RD	0	0	25 CHERT	0	
N OLD MILITARY RD	5.30	502	MARCELLA FALLS RD	MAURY CO LINE	0	0	25 PAVED	0	
N ORE RD	0.70	503	WATERLOO RD	ANDERSON RD	0	0	22 CHERT	0	
N PARK GROVE RD	0.70	504	HUDSON RD	ETHRIDGE-REDHILL RD	0	0	22 T/G	0	
N RANDALL RD	1.70	505	WATERLOO RD	S ORE RD	0	0	20 CHERT	0	
NASH LN	0.40	506	WILLIAMS HILL RD	DEAD END	0	0	20 CHERT	0	
NASH RD	0.30	507	BUIE RD	DEAD END	0	0	18 CHERT	0	
NATION RD	0.50	508	GREENWOOD RD	DEAD END	0	0	14 CHERT	0	
NATURE VALLY RD	0.60	509	OLD FLORENCE PULASKI RD	DEAD END	0	0	16 CHERT	0	
NELSON RD	2.90	510	LONG BRANCH RD	DEAD END	0	0	20 CHERT	0	
NEW HOPE RD	5.00	511	OWENS RD	BLOOMING GROVE RD	0	0	26 CHERT	0	
NEW MT NEBO RD	0.30	512	MT NEBO RD	MT NEBO RD	0	0	22 T/G	0	

COUNTY ROAD LIST
LAWRENCE COUNTY, TENNESSEE

09/09/1997

PAGE:28

ROAD NAME	LENGTH	ROAD#	BEGINNING	ENDING	ROW	ROADBED	SURF. SURFACE TYPE	CLASS	COMM DIST
NEW POWER HOUSE RD	0.40	513	EAGLE FACTORY RD	DEAD END	0	0	20 CHERT	0	
NEW SHOALLY BR RD	0.00	514	OLD FLORENCE PULASKI HWY	PROSSER RD	50		CHERT	0	
NEWTON RD	2.90	516	KILE RD	REVILO RD	0	0	22 CHERT	0	
NIX LANE	0.10	517	CHURCH ST (SUMMERTOWN)	DEAD END	0	0	16 PAVED	0	
NIX RD	0.30	518	MATTOXTOWN RD	DEAD END	0	0	24 CHERT	0	
NORTON RD	2.00	519	PULASKI HWY (64E)	GIMLET RD	0	0	20 PAVED	0	
NUTT LN	1.40	520	HUDSON RD	DEAD END	0	0	18 CHERT	0	
OAK ST	0.60	521	HWY 20 (SUMMERTOWN)	DAVIS ST	0	0	20 C 0.1 P	0	
OAKS FORK RD	0.10	522	HILLWOOD DR	DEAD END	0	0	16 PAVED	0	
OAKS RD	3.50	523	SR 242 (HENRYVILLE RD)	BUFFALO RD	0	0	24 CHERT	0	
OAKWOOD AVE	0.60	524	HWY 20 (SUMMERTOWN)	WHISPERING OAK ST	0	0	22 PAVED	0	
ODEM CHAPEL RD	0.20	525	HWY 43S (AT ST JOE CITY LIMIT)	HWY 43S	0	0	18 T/G	0	
ODEM RD	1.40	526	S OLD MILITARY RD	STATE LINE RD	0	0	22 CHERT	0	
ODEMS CHAPEL LN	0.50	527	HWY 43S	ODEM CHAPEL RD	0	0	18 CHERT	0	
OK RD	1.00	528	GRANDDADDY RD	ROBERTSON RD	0	0	22 C 0.8 T	0	
OLD BARNESVILLE RD	0.30	529	RAILROAD BED PIKE	DEAD END	0	0	12 CHERT	0	
OLD CHINUBEE RD	0.50	530	BUSBY RD	TENNESSEE ST (WEST POINT)	0	0	22 CHERT	0	
OLD CHISHOLM CR RD	0.40	531	FISH TRAP RD	FISH TRAP RD	0	0	18 chert	0	
OLD FLORENCE PULASKI	9.20	532	OLD JACKSON HWY	GILES COUNTY	0	0	20 C 0.3 P	0	

COUNTY ROAD LIST
LAWRENCE COUNTY, TENNESSEE

09/09/1997
PAGE:29

ROAD NAME	LENGTH	ROAD#	BEGINNING	ENDING	ROW	ROADBED	SURF. SURFACE TYPE	CLASS	COMM DIST
OLD FLORENCE RD	1.80	533	LAWRENCEBURG CITY LIMITS	DUNN	0	0	24 PAVED	0	
OLD GLENDALE RD	0.40	534	HWY 43S	GLENDALE RD	0	0	22 PAVED	0	
OLD GOSLIN BRANCH RD	0.50	535	HUGHES RD	DEAD END	0	0	18 CHERT	0	
OLD HWY 43	2.00	536	HWY 43N	HWY 43N	0	0	24 PAVED	0	
OLD HWY 43 LOOP	0.80	537	HWY 43S (ST JOE CITY LIMITS)	HWY 43S	0	0	20 PAVED	0	
OLD JACKSON HWY	5.10	538	HWY 43S (LEOMA)	BUSBY RD	0	0	22 P 2.6 T	0	
OLD JOHNSON LAKE RD	0.40	539	LEXINGTON HWY (227)	JOHNSON LAKE RD	0	0	18 CHERT	0	
OLD MARCELLA RD	0.10	540	JONESTOWN RD	MARCELLA FALLS	0	0	18 CHERT	0	
OLD POWER HOUSE RD	0.70	541	OLD FLORENCE RD	DEAD END	0	0	24 CHERT	0	
OLD SECOND CR RD	0.30	542	SECOND CREEK RD	SECOND CREEK RD	0	0	24 CHERT	0	
OLD SHOAL CREEK RD	0.50	543	JACKSON HWY	DEAD END	0	0	20 T/G	0	
OLD SUGAR CR RD	0.10	544	SUGAR CREEK RD	DEAD END	0	0	20 CHERT	0	
OLIVE LN	0.20	545	S MT ARARAT RD	DEAD END	0	0	20 CHERT	0	
ORTON RD	2.20	546	WAYNESBORO HWY (64W)	GREENWOOD RD	0	0	20 TAR/GRA	0	
OTHA RD	2.00	547	BRIDY RD	DEAD END	0	0	20 CHERT	0	
OVERNACK RD	1.20	548	BYRD RD	DEAD END	0	0	20 CHERT	0	
OWENS FORK RD	0.20	549	RABBIT TRAIL RD (SR98)	OWENS RD	0	0	12 CHERT	0	
OWENS RD	0.90	550	SR 98 (RABBIT TRAIL RD)	OLD BLOOMING GROVE RD	0	0	22 PAVED	0	
PACE RD	0.70	551	S OLD MILITARY RD	DEAD END	0	0	22 CHERT	0	

COUNTY ROAD LIST
LAWRENCE COUNTY, TENNESSEE

09/09/1997
PAGE:30

ROAD NAME	LENGTH	ROAD#	BEGINNING	ENDING	ROW	ROADBED	SURF. SURFACE TYPE	CLASS	COMM DIST
PAIGE RD	0.30	552	HWY 43N	DEAD END	0	0	24 CHERT	0	
PALEO'S PATH	0.20	553	BEECHWOOD DR	DEAD END	0	0	20 T/G	0	
PATTERSHACK RD	0.80	554	SHOALLY BRANCH RD	REVILO RD	0	0	24 PAVED	0	
PAUL ORTON RD	0.50	555	WAYNESBORO HWY (64W)	DEAD END	0	0	12 CHERT	0	
PEACH LN	0.60	556	GALLION RD	DEAD END	0	0	18 chert	0	
PEACH RD	2.00	557	BLOOMING GROVE RD	MT ZION RD	0	0	18 CHERT	0	
PEBBLE HILL RD	1.20	558	BISHOP CHAPEL RD	RAMAH RD	0	0	24 PAVED	0	
PENNY RD	0.90	559	ST. JOE CITY LIMIT	BLUFF RD	0	0	24 CHERT	0	
PEPPERS HOLLOW RD	0.60	560	TURNPIKE	DEAD END	0	0	16 CHERT	0	
PEPPERTOWN RD	3.20	561	LEXINGTON HWY (227)	ALA. STATE LINE	0	0	22 C 0.8	0	
PERRY CIR	1.30	562	RED HILL CENTER RD	RED HILL CENTER RD	0	0	18 CHERT	0	
PERRY LN	0.70	563	VALLEY RD	RED HIL ETHRIDGE RD	0	0	18 CHERT	0	
PETER CAVE RD	0.40	564	BRUSH CREEK	DEAD END	0	0	24 CHERT	0	
PETERS LN	0.30	565	BISHOP CHAPEL RD	LEXINGTON HWY (227)	0	0	20 T/G	0	
PETERS RD	0.30	566	DENSON RD	DEAD END	0	0	16 CHERT	0	
PHILLIPS RD	0.50	567	RICHARDSON RD	IDAHO RD	0	0	20 CHERT	0	
PIERCE RD	0.70	568	DOBBINS RD	GILES CO	0	0	20 CHERT	0	
PINE GROVE RD	1.10	569	GRANDDADDY RD	SHOTWELL RD	0	0	20 CHERT	0	
PINE LAKE RD	0.10	570	RAILROAD BED PIKE	DEAD END	0	0	12 CHERT	0	

COUNTY ROAD LIST
LAWRENCE COUNTY, TENNESSEE

09/09/1997
PAGE:31

ROAD NAME	LENGTH	ROAD#	BEGINNING	ENDING	ROW	ROADBED	SURF. SURFACE TYPE	COMM CLASS DIST
PINE RIDGE DR	0.20	571	BRANCH DR	LANCE DR	0	0	22 TAR/GRA	0
PINE ST	0.10	572	SOUTH OFF TENN ST	DEAD END	0	0	18 T/G	0
PINE TREE CIR	0.10	573	HWY 43S	PINE TREE LN	0	0	16 CHERT	0
PINE TREE LN	0.20	574	HWY 43S	DEAD END	0	0	18 CHERT	0
PINEY RD	5.70	575	WAYNESBORO HWY	S HOOD RD	0	0	24 P 4.1 C	0
PINHOOK RD	0.30	576	IRON CITY RD	DEAD END	0	0	16 CHERT	0
PINKNEY RD	1.40	577	RIDGE RD	DEAD END	0	0	12 CHERT	0
PLEASANT VALLEY RD	4.60	578	HWY 43N	WEAKLEY LOOP	0	0	24 P 0.7 C	0
PLEASANT GARDEN RD	2.50	579	BUFFALO RD	N BRACE RD	0	0	24 T&G	0
PLEMONS LN	0.80	580	RABBIT TRAIL RD	DEAD END	0	0	20 CHERT	0
POAG RD	0.30	581	JONES CHAPEL RD	DEAD END	0	0	18 CHERT	0
POND DR	0.30	582	QUAIL DR	DEAD END	0	0	22 T/G	0
POND FIELD RD	4.40	583	PINEY RD	WATERLOO RD	0	0	24 T/G	0
POPE RD	0.30	584	WARE RD	DEAD END	0	0	14 CHERT	0
PORTER RD	0.40	585	SPRING CREEK RD	DEAD END	0	0	18 CHERT	0
POSEY CIR	1.50	586	DANLEY RD	S OLD JACKSON HWY	0	0	22 CHERT	0
POSTOAK DR	0.10	587	FOREST DR (AT CITY LIMITS)	DEAD END	0	0	22 T/G	0
POTTS LN	0.10	588	POTTS RD	DEAD END	0	0	16 CHERT	0
POTTS RD	0.30	589	BARNESVILLE RD	DEAD END	0	0	18 CHERT	0

COUNTY ROAD LIST
LAWRENCE COUNTY, TENNESSEE

09/09/1997
PAGE:32

ROAD NAME	LENGTH	ROAD#	BEGINNING	ENDING	ROW	ROADBED	SURF. SURFACE TYPE	COMM CLASS DIST
POWELL CIR	0.30	590	BLOOMING GROVE RD	BLOOMING GROVE RD	0	0	18 CHERT	0
POWELL RD	0.20	591	RAILROAD RD	DEAD END	0	0	20 CHERT	0
POWERS RD	0.20	592	BIG SPRINGS RD	DEAD END	0	0	14 CHERT	0
PRICE JENKINS RD	1.10	593	REVILO RD	DEAD END	0	0	22 T/G C	0
PRICE LN	0.50	594	WATERLOO RD	DEAD END	0	0	18 CHERT	0
PROKESH RD	4.00	595	OLD FLORENCE PULASKI RD	SHOALLY BRANCH RD	0	0	24 C2.7 T/	0
PROSSER RD	5.20	596	L'BURG CITY LIMITS	S OLD FLORENCE PULASKI RD	0	0	24 T/G3.7	0
FRUITT RD	0.50	597	WEAKLEY CR RD	MCCARTER RD	0	0	22 CHERT	0
PRUITTON RD	1.80	598	IRON CITY LIMITS TO ALA STATE	ALA STATE LINE	0	0	24 CHERT	0
PURCELL LN	0.80	599	HWY 43S	DEAD END	0	0	22 CHERT	0
PURCELL RD	0.40	600	DUNN LEOMA RD	DEAD END	0	0	21 CHERT	0
PYLES LN	1.40	601	OAKS RD	BRIERHILL RD	0	0	18 CHERT	0
QUAIL DR	1.40	602	PULASKI HWY	BAKER LN	0	0	22 T/G	0
R.B. BROWN RD	0.20	603	DUNN LEOMA RD	DEAD END	0	0	20 CHERT	0
RABBIT TOWN RD	1.30	604	ST MARY RD	FAIRVIEW RD	0	0	22 CHERT	0
RACHEL LN	0.20	605	RAILROAD BED PIKE	DEAD END	0	0	12 CHERT	0
RAILROAD BED PIKE	8.10	606	HWY 20 (SUMMERTOWN)	LEWIS CO LINE	0	0	26 P4.4 C3	0
RAILROAD BED RD	0.30	607	WAYLAND SPRINGS RD	WAYLAND SPRINGS RD	0	0	18 CHERT	0
RAILROAD RD	3.70	608	HARDIN LOOP RD	WAYLAND SPRINGS	0	0	24 CHERT	0

COUNTY ROAD LIST
LAWRENCE COUNTY, TENNESSEE

09/09/1997
PAGE:33

ROAD NAME	LENGTH	ROAD#	BEGINNING	ENDING	ROW	ROADBED	SURF. SURFACE TYPE	CLASS	COMM DIST
RAILROAD ST	0.50	609	WEST POINT (WAS NOBLETT RD		0	0	20 P 0.2 C	0	
RAMAH RD	3.50	610	RABBIT TRAIL (SR98)	LAMBS FERRY RD	0	0	22 C 0.7 P	0	
RASCAL TOWN RD	5.20	611	LEXINGTON HWY	ALA STATE LINE	0	0	22 PAVED	0	
RATLIFF RD	0.80	612	RAILROAD BED PIKE	ASHMORE RD	0	0	18 CHERT	0	
RATTLESNAKE LN	0.40	613	OLD JACKSON HWY	DEAD END	0	0	18 CHERT	0	
RAVEN BLUFF RD	0.50	614	OLD FLORENCE RD	DEAD END	0	0	20 CHERT	0	
RAY RD	0.70	615	N CHISHOLM CR RD	DEAD END	0	0	18 CHERT	0	
REBECCA RD	1.00	616	PEPERTOWN RD	STATE LINE RD	0	0	22 T/G	0	
REED PATCH RD	2.00	617	PINEY RD	POND FIELD RD	0	0	20 CHERT	0	
REED RD	0.70	618	LEWIS CO LINE	DEAD END	0	0	28 CHERT	0	
REEDY BRANCH RD	0.50	619	KENNEDY RD	GILES CO	0	0	20 CHERT	0	
REEVES LANE	0.20	620	BRACE RD	DEAD END	0	0	18 CHERT	0	
REMKE RD	0.90	621	PULASKI HWY	BISHOP RD	0	0	22 PAVED	0	
REVILO RD	9.00	622	OLD FLORENCE PULASKI HWY	BLOOMING GROVE	0	0	24 C1.3 P7	0	
RICHARDSON AV	0.80	623	OLD SHOAL CR RD	DEAD END	0	0	18 PAVED	0	
RICHARDSON LN	1.20	624	REVILO RD	DEAD END	0	0	24 CHERT	0	
RICHARDSON RD	3.80	625	RABBIT TRAIL RD	DEAD END	0	0	22 C2.1 T/	0	
RIDDLE LN	0.60	626	LORETTO CITY LIMITS	DEAD END	0	0	22 T/G	0	
RIDGE LN	0.50	627	GLEN SPRINGS RD	DEAD END	0	0	22 CHERT	0	

COUNTY ROAD LIST
LAWRENCE COUNTY, TENNESSEE

09/09/1997
PAGE:34

ROAD NAME	LENGTH	ROAD#	BEGINNING	ENDING	ROW	ROADBED	SURF. SURFACE TYPE	CLASS	COMM DIST
RIDGE RD	6.20	628	WATERLOO RD	CHURCH HILL RD	0	0	22 C5.7 P0		0
RIGGLING RD	2.30	629	LORETTO CITY LIMITS	BUSBY RD	0	0	21 T/G		0
RIGSBY RD	0.80	630	WEST POINT RD	DEAD END	0	0	12 CHERT		0
RIVER LN	0.60	631	RAILROAD BED PIKE	DEAD END	0	0	16 CHERT		0
ROBBINS RD	0.70	632	LODI RD	DEAD END	0	0	20 CHERT		0
ROBERTS RD	0.80	633	NEWTON RD D	KILE RD	0	0	20 CHERT		0
ROBERTSON RD	3.20	634	HWY 64W	SHOTWELL RD	0	0	24 C2.1 P1		0
ROBIN LN	0.40	635	BUSBY RD	DEAD END	0	0	18 CHERT		0
ROCHELLE CEM RD	0.60	636	POND FIELD RD	AARON BRANCH	0	0	20 CHERT		0
ROCHELLE CUT OFF RD	0.20	637	POND FIELD RD	ROCHELLE CEMETERY RD	0	0	22 CHERT		0
ROCHELLE RD	0.80	638	N ORE RD	DEAD END	0	0	14 CHERT		0
ROCKY LN	2.20	639	BEEELER RD	WATERLOO RD	0	0	20 CHERT		0
ROSIE RD	0.10	640	MT. NEBO RD	DEAD END	0	0	18 CHERT		0
ROSIER RD	0.50	641	FALL RIVER RD	DEAD END	0	0	16 PAVED		0
ROSSON RD	2.40	642	REVILO RD	PEACH RD	0	0	22 CHERT		0
ROSSON ST	0.30	643	OAK ST (SUMMERTOWN)	CHURCH ST.	0	0	16 PAVED		0
ROY LYNN DR	0.10	644	WEST OFF COMMUNITY RD	DEAD END	0	0	24 CHERT		0
RUSHING LN	0.20	645	HWY 43S	DEAD END	0	0	18 CHERT		0
RUSHING RD	1.70	646	EAST EDAN RD	DOOLEY RD	0	0	22 CHERT		0

COUNTY ROAD LIST
LAWRENCE COUNTY, TENNESSEE

09/09/1997
PAGE:35

ROAD NAME	LENGTH	ROAD#	BEGINNING	ENDING	ROW	ROADBED	SURF. SURFACE TYPE	CLASS	COMM DIST
RUSSELL THOMAS RD	0.40	647	RABBIT TRAIL RD	DEAD END	0	0	20 CHERT		0
S BALL PARK RD	0.60	648	MT NEBO RD	PENNY RD	0	0	20 T/G		0
S BEECHWOOD DR	0.60	649	PULASKI HWY	EDGEWOOD DRIVE	0	0	22 PAVED		0
S BRACE RD	3.20	650	ETHRIDGE CITY LIMITS	N BRACE RD	0	0	24 P1.1 C2		0
S BRADLEY RD	2.00	651	RABBIT TRAIL RD	JONES CHAPEL RD	0	0	24 CHERT		0
S CHISHOLM CREEK RD	1.40	652	LODI RD	WAYNE CO LINE	0	0	20 CHERT		0
S CLEAR CREEK RD	0.20	653	FRED HUGHES RD	DEAD END	0	0	14 CHERT		0
S CROWDER RD	0.50	654	APPLETON RD	ALA. STATE LINE	0	0	22 CHERT		0
S HOLLIS HOLLOW RD	0.40	655	SOUTH OFF BUSBY RD	DEAD END	0	0	20 CHERT		0
S HOOD RD	2.70	656	GRANDDADDY RD	THE CREEK	0	0	20 CHERT		0
S KEENER RD	0.80	657	IRON CITY RD	CARTER RD	0	0	20 CHERT		0
S MT ARARAT RD	1.90	658	LAWRENCEBURG CITY LIMITS	FLATWOODS RD	0	0	30 CHERT		0
S OLD MILITARY RD	4.10	659	ST. JOE CITY LIMITS	ALA STATE LINE	0	0	20 C1.4 T/		0
S ORE RD	7.00	660	WATERLOO RD	WEST POINT RD	0	0	24 CHERT		0
S PARK GROVE RD	1.70	661	ETHRIDGE RED HILL RD	BUFFALO RD	0	0	22 PAVED		0
S RANDALL RD	2.30	662	S ORE RD	GOSLIN BRANCH RD	0	0	18 CHERT		0
S ROBERSON RD	0.40	663	IRON CITY CITY LIMITS	DEAD END	0	0	18 T/G		0
S. WHITE RD	0.10	664	BONNERTOWN RD	ALA.STATE LINE			22 TAR/GRA		0
SADDLE & BRIDLE CLUB	0.70	665	HWY 20	BALLPARK RD	0	0	18 CHERT		0

COUNTY ROAD LIST
LAWRENCE COUNTY, TENNESSEE

09/09/1997
PAGE:36

ROAD NAME	LENGTH	ROAD#	BEGINNING	ENDING	ROW	ROADBED	SURF. SURFACE TYPE	CLASS	COMM DIST
SALEM RD	0.60	666	RAILROAD BED PIKE	DEAD END	0	0	18 CHERT	0	
SAMUEL LN	0.30	667	WARD RD	DEAD END	0	0	0 CHERT	0	
SANDERS DR	0.20	668	OLD SHOAL CR RD	DEAD END	0	0	20 T/G	0	
SANDERS LN	0.20	669	WEST OFF SANDERS ST	DEAD END	0	0	18 CHERT	0	
SANDERS ST	0.30	670	WHITE RD (DUNN)	DEAD END	0	0	24 CHERT	0	
SANDUSKY RD	1.00	671	PULASKI HWY (64E)	GILES CO	0	0	24 T/G	0	
SANFORD LN	0.20	672	BUFFALO RD	DEAD END	0	0	14 CHERT	0	
SAW CREEK RD	0.30	673	RAILROAD BED PIKE	TURNPIKE	0	0	16 PAVED	0	
SAYLES CIR	0.30	674	WESLEY COURTS	SAYLELS COURT	0	0	24 CHERT	0	
SAYLES COURT	0.20	675	GREGORY LN	DEAD END	0	0	22 CHERT	0	
SCHOOL ST	0.20	676	RAILROAD ST (WEST POINT)	PINE ST	0	0	16 T/G	0	
SECOND CREEK RD	4.70	677	RABBIT TRAIL RD	ALA. STATE LINE	0	0	24 PAVED	0	
SELF RD	2.30	678	SR 241 (NAPIER RD)	CHEIF CREEK RD	0	0	20 CHERT	0	
SHACKLEFORD RD	2.60	679	OLD JACKSON HWY S	SR 98 (RABBIT TRAIL RD)	0	0	24 1.00T/	0	
SHADOW STONE DR	0.10	680	EDGEWOOD DR	DEAD END	0	0	22 PAVED	0	
SHADY ST	0.30	681	CHURCH ST	HWY 20	0	0	20 PAVED	0	
SHAFFER RD	0.30	682	CLEVE STAGGS RD	DEAD END	0	0	16 CHERT	0	
SHANNON RD	1.30	683	RABBIT TRAIL RD (SR 98)	WILLIAMS HILL RD	0	0	18 P0.7 CO	0	
SHEDD RD	0.70	684	BRUSH CREEK	DEAD END	0	0	16 CHERT	0	

COUNTY ROAD LIST
LAWRENCE COUNTY, TENNESSEE

09/09/1997
PAGE:37

ROAD NAME	LENGTH	ROAD#	BEGINNING	ENDING	ROW	ROADBED	SURF. SURFACE TYPE	CLASS	COMM DIST
SHEPHERD RD	0.60	685	MOUMENT RD	DEAD END	0	0	16 CHERT	0	
SHILOH DR	0.40	686	MT NEBO RD	SR 227 (IRON CITY RD)	0	0	18 CHERT	0	
SHOAL CREEK RD	3.00	687	OLD JACKSON RD	DEAD END	0	0	26 TAR/GRA	0	
SHOALLY BRANCH DR	1.10	688	SHOALLY BRANCH RD	DEAD END	0	0	20 CHERT	0	
SHOALLY BRANCH RD	3.40	689	FLORENCE PULASKI HWY	REVILO RD	0	0	26 PAVED	0	
SHORT RD	0.90	690	MIDWAY RD	MACEDONIA RD	0	0	20 T/G	0	
SHOTWELL RD	4.90	691	HWY 64 W (WAYNESBORO HWY)	KELSO RD	0	0	22 CHERT	0	
SILLO RD	0.30	692	ETHRIDGE RED HILL RD	DEAD END	0	0	18 CHERT	0	
SILVERTON DR	0.10	693	TURNPIKE (SUMMERTOWN)	DEAD END	0	0	17 CHERT	0	
SIMBECK LN	0.20	694	CLAX BRANCH RD	DEAD END	0	0	16 T/G	0	
SIMS LANE	0.50	695	OLD JACKSON HWY	HWY 43 S	0	0	22 CHERT	0	
SKIP AVE	0.30	696	WOODLAND CIR	NIX RD	0	0	20 CHERT	0	
SLATER RD	0.30	697	FAIRVIEW RD	DEAD END	0	0	16 CHERT	0	
SMITH DR	0.20	698	LONG BRANCH RD	DEAD END	0	0	16 CHERT	0	
SMITH LN	0.20	699	HWY 43S	DEAD END	0	0	18 CHERT	0	
SMITH RD	0.80	700	GENSON RD	DEAD END	0	0	16 CHERT	0	
SNELL RD	0.80	701	GOOD HOPE RD	PLEASANT VALLEY	0	0	22 CHERT	0	
SPENCER DR	0.00	702	WAYNESBORO HWY (64W)	DEAD END	0	0	0 CHERT	0	
SPRING CREEK RD	3.60	703	WATERLOO RD	WEST POINT RD	0	0	22 CHERT	0	

COUNTY ROAD LIST
LAWRENCE COUNTY, TENNESSEE

09/09/1997
PAGE:38

ROAD NAME	LENGTH	ROAD#	BEGINNING	ENDING	ROW	ROADBED	SURF. SURFACE TYPE	CLASS	COMM DIST
SPRINGDALE RD	0.90	704	LANTZ RD	WEST SIDE RD	0	0	20 CHERT	0	
SPRINGER PL	0.00	705	ODEMS CHAPEL RD	MYERS ST	0	0	0	0	
SPRINGER STATION RD	0.70	706	LONG BRANCH RD	CEDAR HILL RD	0	0	22 T/G	0	
ST MARY RD	2.80	707	RASCAL TOWN RD	PEPERTOWN RD	0	0	22 C0.7 T/	0	
STACY LN	0.20	708	BRANCH DR	LANCE DR	0	0	20 PAVED	0	
STAGGS LOOP	1.60	709	WAYNESBORO HWY	N CHISHOLM CR RD	0	0	22 CHERT	0	
STAGGS RD	1.60	710	HENRYVILLE RD (242)	KIRK RD	0	0	20 T/G	0	
STATE AVE	0.10	711	EDGEWOOD DR	MILLWOOD DR	0	0	18 PAVED	0	
STATE LINE RD	7.30	712	ST JOE CITY LIMITS	LEXINGTON HWY (227)	0	0	22 C5.7 P1	0	
STEADMAN LN	0.30	713	WEST OFF SR 98	DEAD END	0	0	18 CHERT	0	
STEPHENSON RD	1.40	714	DUKES PARK RD	N OLD MILITARY RD	0	0	22 CHERT	0	
STINGY RIDGE RD	1.70	715	WEST POINT RD	LONG BRANCH RD	0	0	22 CHERT	0	
STORY RD	1.40	716	GEORGIA ST (WEST POINT)	COLLINWOOD RD	0	0	20 CHERT	0	
STOUTS ORCHARD DR	0.20	717	FULLERS CHAPEL RD	DEAD END	0	0	20 CHERT	0	
STRIBLING DR	0.20	813	GRANDDADDY RD(CITY LIMITS)	DEAD END			CHERT	0	
STUTTS LN	0.40	718	VALLEY RD	DEAD END	0	0	18 CHERT	0	
SUGAR CREEK RD	2.10	719	REVILO RD	CONCORD RD	0	0	20 CHERT	0	
SUMMERTOWN SPRINGS R	0.30	720	TURNPIKE RD	HWY 20	0	0	16 CHERT	0	
SUNNYBROOK CIR RD	0.30	721	PERRY CIR	DEAD END	0	0	20 CHERT	0	

COUNTY ROAD LIST
LAWRENCE COUNTY, TENNESSEE

09/09/1997
PAGE:39

ROAD NAME	LENGTH	ROAD#	BEGINNING	ENDING	ROW	ROADBED	SURF. SURFACE TYPE	CLASS	COMM DIST
SUNSET TERRECE	0.20	722	N BEECHWOOD DR	DEAD END	0	0	22 PAVED	0	
SUTTON DR	0.60	723	PULASKI HWY (64 E)	REMKE RD	0	0	18 PAVED	0	
SUTTON HOLLOW RD	0.90	724	CLEAR CREEK RD	GILES CO	0	0	18 CHERT	0	
SWEET HOME RD	1.00	725	FIVE POINTS RD	BISHOP CHAPEL RD	0	0	22 CHERT	0	
SWIMMING HOLE RD	0.70	726	LOCKER RD	DEAD END	0	0	16 CHERT	0	
TANDY RD	1.30	727	GLENDALE RD	UNION HILL RD	0	0	22 CHERT	0	
TAYLOR LN	0.20	728	SMITH RD	DEAD END	0	0	12 CHERT	0	
TAYS RD	1.20	729	BLUFF RD	DEAD END	0	0	18 CHERT	0	
TENNESSEE CIR	0.30	730	WEST POINT RD	W WELCH ST	0	0	22 CHERT	0	
TENNESSEE ST	2.40	731	COLLINWOOD RD	BUSBY RD	0	0	24 PAVED	0	
TENNISON RD	0.80	732	TONY HINSON RD	DEAD END	0	0	20 CHERT	0	
TERRY ST	0.20	733	HORSESHOE BEND	CROWDER RD	0	0	20 PAVED	0	
THOMAS RD	0.90	734	RABBIT TRAIL RD	DEAD END	0	0	20 T/G	0	
THOMPSON RD	1.10	735	GILLESPIE RD	NEW HOPE RD	0	0	20 CHERT	0	
THORNTON LN	3.20	736	MT NEBO RD	CLAX BRANCH RD	0	0	22 CHERT	0	
THREE OAKS RD	1.80	737	HWY 43 N	CONVENT RD	0	0	21 CHERT	0	
TIDWELL HOLLOW RD	6.40	738	MT NEBO RD	MT NEBO RD	0	0	20 CHERT	0	
TINGLE TRAP RD	1.00	739	MATTOXTOWN RD	WEAKLEY CREEK RD	0	0	22 PAVED	0	
TOM CARROLL RD	0.40	740	RAILROAD BED PIKE	DEAD END	0	0	14 CHERT	0	

COUNTY ROAD LIST
LAWRENCE COUNTY, TENNESSEE

09/09/1997
PAGE:40

ROAD NAME	LENGTH	ROAD#	BEGINNING	ENDING	ROW	ROADBED	SURF. SURFACE TYPE	CLASS	COMM DIST
TOH LN	1.00	741	MORGAN RD	EAST EDAN RD	0	0	16 CHERT	0	0
TONY HINSON RD	0.50	742	JACKS BRANCH RD	LEWIS CO LINE	0	0	16 CHERT	0	0
TREE TOP TRAIL	0.50	743	BEASLEY RD	BEASLEY RD	0	0	23 PAVED	0	0
TRIPLE S RD	0.90	744	MT LEBANON RD	DEAD END	0	0	24 CHERT	0	0
TRIPP RD	0.50	745	BUFFALO RD	S MT ARARAT RD	0	0	24 PAVED	0	0
UNION CARBIDE RD	0.10	746	HWY 43S	OLD FLORENCE RD	0	0	26 PAVED	0	0
UNION HILL RD	4.50	747	GLENDALE RD	RABBIT TRAIL RD (SR98)	0	0	24 PAVED	0	0
URBAN LN	1.40	748	BEARTOWN RD	FAIRVIEW RD	0	0	18 CHERT	0	0
VALLEY RD	4.30	749	BUFFALO RD	ETHRIDGE RED HILL RD	0	0	24 PAVED	0	0
VAUGHN STAGGS RD	0.90	750	HWY 43N	DEAD END	0	0	22 CHERT	0	0
VERA LN	0.30	751	DUNN LEOMA RD	DEAD END	0	0	24 CHERT	0	0
VFW RD	0.80	752	HWY 241 (NAPIER RD)	VFW LAKE	0	0	18 CHERT	0	0
VICKI ST	0.10	753	MATTOX RD	DEAD END	0	0	18 CHERT	0	0
VOSS LANE	0.20	754	FALL RIVER RD	DEAD END	0	0	16 CHERT	0	0
W ADKINS LN	0.20	755	WEST OFF GRINNELL DR	DEAD END	0	0	18 CHERT	0	0
W CHERRY ST	0.10	756	WEST POINT RD	CHURCH ST	0	0	18 T/G	0	0
W COLLEGE ST	0.50	757	TURNPIKE (SUMMERTOWN)	SHADY ST	0	0	18 PAVED	0	0
W COUNTY LINE RD	0.30	758	N OLD MILITARY RD	MAURY CO	0	0	18 PAVED	0	0
W EDAN RD	1.20	759	HWY 43N	S BRACE RD	0	0	20 T & G	0	0

COUNTY ROAD LIST
LAWRENCE COUNTY, TENNESSEE

09/09/1997
PAGE:41

ROAD NAME	LENGTH	ROAD#	BEGINNING	ENDING	ROW	ROADBED	SURF. SURFACE TYPE	CLASS	COMM DIST
W HANNAH RD	0.50	760	BUFFALO RD	DEAD END	0	0	15 CHERT	0	
W HUNT HOLLOW RD	1.40	761	WATERLOO RD	DEAD END	0	0	18 CHERT	0	
W MACKEY RD	0.40	762	SR 227 W (IRON CITY HWY)	DEAD END	0	0	16 CHERT	0	
W MAPLE ST	0.40	763	RIDGE RD (WEST POINT)	TENNESSEE ST	0	0	20 PAVED	0	
W WELCH ST	0.10	764	TENNESSEE ST (WEST POINT)		0	0	16 CHERT	0	
W.P. FIRE TOWER RD	0.20	765	WAYLAND SPRINGS RD	DEAD END	0	0	20 CHERT	0	
W.W. SMITH RD	0.50	766	BONNERTOWN RD	SR98 (RABBIT TRAIL RD)			22 CHERT	0	
WADE RD	0.20	767	BRUSH CREEK RD	DEAD END	0	0	14 CHERT	0	
WALKER RD	1.40	768	BRACE RD	N BRACE RD	0	0	18 CHERT	0	
WALNUT GROVE CIR	0.50	769	WEST POINT RD	WALNUT GROVE RD	0	0	16 CHERT	0	
WALNUT LN	0.30	770	CAMPBELLSVILLE PK	DEAD END	0	0	16 CHERT	0	
WALTERS LN	0.20	771	SR 98 (RABBIT TRAIL RD)	DEAD END	0	0	18 CHERT	0	
WARD RD	0.50	772	BUSBY RD	DEAD END	0	0	20 CHERT	0	
WARE RD	2.10	773	RED HILL CENTER RD	CRAIG RD	0	0	20 CHERT	0	
WARNER RD	0.70	774	LANTZ RD	DEAD END	0	0	22 CHERT	0	
WARREN HOLLOW RD	1.70	775	APPLETON RD	GILES CO LINE	0	0	22 C1.2 PO	0	
WATER TANK RD	0.10	776	KING ST (SUMMERTOWN)	DEAD END	0	0	16 CHERT	0	
WATER TOWER RD	0.40	777	TENN ST	STORY RD	0	0	20 CHERT	0	
WATERFORK RD	2.20	778	SR 242 (HENRYVILLE RD)	DENSON RD	0	0	23 CHERT	0	

COUNTY ROAD LIST
LAWRENCE COUNTY, TENNESSEE

09/09/1997
PAGE:42

ROAD NAME	LENGTH	ROAD#	BEGINNING	ENDING	ROW	ROADBED	SURF. SURFACE TYPE	CLASS	COMM DIST
WATERLOO RD	12.40	779	WEST POINT RD	WAYNE CO	0	0	22 T/G9.5	0	
WATSON LN	0.40	780	WEST POINT RD	DEAD END	0	0	22 CHERT	0	
WATSON RD	2.10	781	LOVERS LN	GRANDDADDY RD	0	0	22 CHERT	0	
WATTS HILL RD	0.00	782	COUNTY LINE RD SOUTH	GILES CO	0	0	0 CHERT	0	
WAYLAND SPRINGS CUT	0.20	783	WAYLAND SPRINGS RD	RAILROAD BED RD	0	0	16 CHERT	0	
WEAKLEY CREEK RD	6.00	784	L'BURG CITY LIMITS	GILES CO LINE	0	0	24 PAVED	0	
WEAKLEY LOOP	4.60	785	PLEASANT VALLY RD	GILES CO LINE	0	0	20 CHERT	0	
WEATHERS PL	0.10	786	ODEM RD	DEAD END	0	0	20 CHERT	0	
WEATHERS RD	0.80	787	LEXINGTON HWY	SWEET HOME RD	0	0	22 CHERT	0	
WEAVER CIR	0.30	788	RABBIT TRAIL RD (SR 98)	RABBIT TRAIL RD (SR98)	0	0	24 T/G	0	
WEBB RD	0.60	789	LOVERS LN	WATSON RD	0	0	22 CHERT	0	
WESLEY CHAPEL RD	3.20	790	PULASKI HWY (64E)	FALL RIVER RD	0	0	22 CO.7 T/	0	
WESLEY CT	0.10	791	MATTHEW AVE	DEAD END	0	0	24 CHERT	0	
WESLEY PL	0.10	792	WESLEY COURT	DEAD END (PORTION OF RD)	0	0	24 CHERT	0	
WESTSIDE RD	1.90	793	PULASKI HWY (64 E)	GILES CO. LINE	0	0	22 T/G	0	
WESTWOOD LN	0.20	794	CREEKMONT DR	DEAD END	0	0	20 T/G	0	
WHISPERING OAKS CT	0.20	795	OAKWOOD AVE (SUMMERTOWN)	DEAD END	0	0	20 PAVED	0	
WHISPERING OAKS ST	0.50	796	OAKWOOD AVE (SUMMERTOWN)	DEAD END	0	0	20 PAVED	0	
WHITE RD	0.80	797	HWY 43S	DUNN LEOMA RD	0	0	22 PAVED	0	

COUNTY ROAD LIST
LAWRENCE COUNTY, TENNESSEE

09/09/1997
PAGE:43

ROAD NAME	LENGTH	ROAD#	BEGINNING	ENDING	ROW	ROADBED	SURF. SURFACE TYPE	CLASS	COMM DIST
WHITEOAK DR	0.60	798	PROSSER RD	DEAD END	0	0	22 T/G	0	
WHITNEY LN	0.20	799	LANNING RD	DEAD END	0	0	22 CHERT	0	
WILBURN MILL RD	0.30	800	CLEAR CREEK RD	CLEAR CREEK RD	0	0	20 CO.3 T/	0	
WILDWOOD LN	1.00	801	JACKS BRANCH RD	DEAD END	0	0	18 CHERT	0	
WILL AVE	0.20	802	WOODLAND CIRCLE	WOODLAND CIRCLE	0	0	22 CHERT	0	
WILLIAMS HILL RD	2.20	803	RICHARDSON RD	HOCKERSON RD	0	0	26 T/G	0	
WILLIAMS RD	0.60	804	OLD FLORENCE PULASKI HWY	DEAD END	0	0	18 CHERT	0	
WISDOM RD	3.20	805	RIDGE RD	S ORE RD	0	0	20 CHERT	0	
WOLF CREEK RD	1.30	806	CARTER RD	DANLEY RD	0	0	20 CHERT	0	
WOODARD HOLLOW RD	0.60	807	MARCELLA FALLS RD	DEAD END	0	0	18 CHERT	0	
WOODS RD	0.30	808	GILLESPIE RD	DEAD END	0	0	12 CHERT	0	
WOODWARD LN	0.40	809	OLD FLORENCE PULASKI RD	DEAD END	0	0	18 CHERT	0	
WYNN RD	0.70	810	MARSTON RD	JONES CHAPEL RD			18 CHERT	0	
YODER RD	1.90	811	BROOKS HUGHES RD	S BRACE RD	0	0	20 CHERT	0	
ZINKER RD	0.40	812	PINEY RD	DEAD END	0	0	20 CHERT	0	
=====									
Total # of Roads	Total Road Miles								
813	1021.35								

COUNTY ROAD LIST
LAWRENCE COUNTY, TENNESSEE

09/09/1997
PAGE: 1

ROAD NAME	LENGTH	ROAD#	BEGINNING	ENDING	ROW	ROADBED	SURF. SURFACE TYPE	CLASS	COMM DIST
AARON BRANCH RD	1.80	1	POND FIELD RD	WATERLOO RD	0	0	20 CHERT	0	
ADAIR RD	2.30	2	BISHOP CHAPEL RD	RAMAH RD	60	0	26 CHERT	1	
ADAMS RD	0.70	3	WEST POINT RD	DEAD END	0	0	18 CHERT	0	
ADKINS LN	0.40	4	GRINELL DR.	DEAD END	0	0	20 CHERT	0	
AIRPORT DR	0.20	5	LONE STAR RD	DEAD END	0	0	22 PAVED	0	
ALABAMA ST	0.10	6	GEORGIA ST (WEST P)	DEAD END	0	0	10 CHERT	0	
ALDRIDGE RD	1.40	7	FALL RIVER RD	FRAIZER RD	0	0	20 PAVED	0	
ALEXANDER SPRINGS RD	1.50	8	HWY 43N	HWY 43N	0	0	26 PAVED	0	
ALLEN RD	0.30	9	GAMBLE RD	GAMBLE RD	0	0	16 CHERT	0	
ALLISON DRIVE	0.20	10	BUSBY RD	SAMUAL LN	0	0	24 CHERT	0	
ANDERSON CREEK RD	2.40	11	N OLD MILITARY RD	GILES CO	0	0	20 CHERT	0	
ANDERSON RD	1.40	12	POND FIELD-RD	BRYANT-BOSWELL RD	0	0	20 CHERT	0	
ANDREWS RD	0.50	13	BUSBY-WEST POINT RD	DEAD END	0	0	20 CHERT	0	
ANNIE ROONEY RD	0.20	14	PULASKI HWY	AUSTIN CIR	50	0	24 CHERT	1	
ANTIOCH RD	0.30	15	OLD FLORANCE PULASKI HWY	MARSTON RD	0	0	22 C.2 P .	0	
APPLETON RD	5.40	16	SR 98	GILES CO LINE	60	0	0 C1.0 P	0	
ARMETIS LN	0.60	17	TRACE RD	DEAD END	0	0	20 CHERT	0	
ARMSTRONG AVE	0.10	18	INDIANA AVE	ETHRIDGE CITY LIMITS	0	0	22 CHERT	0	
ARROWHEAD TERRACE	0.20	19	BYRD RD	BYRD RD	0	0	20 CHERT	0	

COUNTY ROAD LIST
LAWRENCE COUNTY, TENNESSEE

09/09/1997
PAGE: 2

ROAD NAME	LENGTH	ROAD#	BEGINNING	ENDING	ROW	ROADBED	SURF. SURFACE TYPE	COMM CLASS DIST
ASHLEY COURT	0.50	20	QUAIL DR	QUAIL DR	0	0	16 CHERT	0
ASHMORE RD	2.00	21	RAILROAD BED PIKE	LEWIS CO	0	0	20 T/G	0
AUGUSTIN LN	0.40	22	OLD GLENDALE RD	DEAD END	0	0	22 CHERT	0
AUSTIN CIRCLE	0.30	23	2ND ST	CIRCLE	50	0	20 CHERT	1
BADDY RD	0.40	24	HALL RD	DEAD END	0	0	20 TAR/GRA	0
BAILEY CEMETERY RD	0.10	25	SPRING CREEK RD	DEAD END	0	0	12 CHERT	0
BAILEY RD	0.50	26	SHOAL CREEK RD	DEAD END	0	0	20 CHERT	0
BAILEY SPRINGS RD	0.20	27	WEST POINT RD	DEAD END	0	0	16 CHERT	0
BAKER LN	1.20	28	FALL RIVER RD	MARBLE RD	0	0	22 PAVED	0
BALLPARK RD	0.50	29	HWY 20 (SUMMERTOWN)	DEAD END	0	0	0 C .4 P	0
BARBER SHOP RD	0.30	30	SR 98	DEAD END	0	0	20 CHERT	0
BARNESVILLE RD	2.90	31	TURNPIKE (SR 240)	RAILROAD PIKE	0	0	20 CHERT	0
BARNETT DR	2.70	32	WHITE RD	DEAD END	0	0	20 TAR/GRA	0
BARNETT RD	2.00	33	MIDWAY RD	TURNPIKE (SR 240)	0	0	20 CHERT	0
BASSHAM RD	1.60	34	HOOD HOLLOW RD	BLOOMING GROVE RD	0	0	24 CHERT	0
BEARTOWN RD	4.50	35	LORETTO CITY LIMITS	RASCAL TOWN RD	50	0	22 C 2.2 P	1
BEASLEY RD	0.60	36	BUFFALO RD	S MT. ARARAT RD	0	0	20 PAVED	0
BED ROCK RD	0.20	37	BRACE RD	DEAD END	0	0	20 CHERT	0
BEDFORD LA	0.30	38	NAPIER RD	DEAD END	50	0	20 CHERT	1

COUNTY ROAD LIST
LAWERENCE COUNTY, TENNESSEE

09/09/1997
PAGE: 3

ROAD NAME	LENGTH	ROAD#	BEGINNING	ENDING	ROW	ROADBED	SURF. SURFACE TYPE	COMM CLASS DIST
BEELER CUT OFF	0.30	39	BEELER RD	WATERLOO RD	0	0	22 CHERT	0
BEELER RD	2.80	40	WATERLOO RD	GRANDDADDY RD	0	0	24 CHERT	0
BELEW LN	0.60	41	EAGLE FACTORY RD	DEAD END	50	0	20 CHERT	1
BELEW RD	0.80	42	LONG BRANCH RD	DEAD END	0	0	18 CHERT	0
BENEFIELD LANE	0.40	43	COUNTY FARM RD	DEAD END	0	0	19 CHERT	0
BENNETT RD	0.50	44	DENSON RD	DEAD END	0	0	18 CHERT	0
BENSON RD	0.60	45	MARCELLA FALLS RD	DEAD END	0	0	20 CHERT	0
BERNIE KING LN	0.30	46	GLEN SPRINGS RD	DEAD END	0	0	0 CHERT	0
BETTY AVE	0.20	47	BRANCH DR	LANCE DR	0	0	22 PAVED	0
BEUERLEIN CIR	0.50	48	WEAKLEY CREEK RD	WEAKLEY CREEK RD	50	0	18 TAR/GRA	2
BEUERLEIN RD	1.20	49	BEUERLEIN CIR	GIMLET RD	0	0	18 CHERT	0
BIG SPRINGS FORK	1.30	50	WARE RD	BIG SPRINGS RD	0	0	18 CHERT	0
BIG SPRINGS RD	0.90	51	SR 241 RED HILL-CENTER RD	ETHRIDGE-RED HILL RD	0	0	22 PAVED	0
BIG SPRINGS TERRACE	0.20	52	BIG SPRINGS FORK	DEAD END	0	0	24 CHERT	0
BIRD MILL RD	0.50	53	IDAHO RD	NEWTON RD	0	0	20 CHERT	0
BISHOP CHAPEL RD	4.20	54	SR 227 (LEXINGTON HWY)	FIVE POINTS-LIBERTY GROVE RD	50	0	24 CHERT	1
BISHOP RD	1.40	55	BAKER LN	WESLEY CHAPEL RD	50	0	20 PAVED	1
BIVENS LN	0.20	56	WEST POINT RD	DEAD END	50	0	16 CHERT	2
BLACK ST	0.10	57	W COLLEGE ST	HWY 20	0	0	16 PAVED	0

COUNTY ROAD LIST
LAWRENCE COUNTY, TENNESSEE

09/09/1997
PAGE: 4

ROAD NAME	LENGTH	ROAD#	BEGINNING	ENDING	ROW	ROADBED	SURF. SURFACE TYPE	CLASS	COMM DIST
BLACKWOOD DR	0.20	58	SHADY ST	OAK ST	0	0	22 TAR/GRA	0	
BLACKWOOD LN	0.70	59	OAKS RD	DEAD END	0	0	16 CHERT	0	
BLACKWOOD RD	0.20	60	TURNPIKE (SR 240)	DEAD END	0	0	18 CHERT	0	
BLANKENSHIP LN	0.30	61	HWY 43N (ETHRIDGE)	DEAD END	0	0	16 CHERT	0	
BLESSING RD	0.70	62	PULASKI HWY (64 E)	LANTZ RD	0	0	22 CHERT	0	
BLOOMING GROVE RD	5.90	63	OWENS RD	APPLETON RD	0	0	22 C 3.3 P	0	
BLUFF RD	5.20	64	ST. JOSEPH CITY LIMITS	BUSBY RD	0	0	24 c 1.6 p	0	
BONEE RD	1.70	65	MILLER LN	GILES CO LINE	50	0	22 CHERT	1	
BONNER RD	0.50	66	GRAY RD	DEAD END	0	0	18 CHERT	0	
BONNERTOWN RD	2.40	67	RABBIT TRAIL RD (SR 98)	ALABAMA STATE LINE	60	0	22 PAVED	1	
BOSWELL CEMETERY RD	0.20	68	MT LEBANON RD	DEAD END	0	0	12 CHERT	0	
BOX RD	0.90	69	BLOOMING GROVE RD	BLOOMING GROVE RD	0	0	20 CHERT	0	
BRACE LOOP	0.40	70	BRACE RD	BRACE RD	0	0	20 CHERT	0	
BRACE RD	2.40	71	ALEXANDER SPRINGS RD	N & S BRACE RD	60	0	26 PAVED	1	
BRANCH DR	0.70	72	WEAKLEY CREEK RD	LANCE DR	0	0	22	0	
BRANDI LN	0.20	73	MATTOXTOWN RD	DEAD END	0	0	20 CHERT	0	
BRANNON RD	0.70	74	BAKER LN	ROSIER RD	0	0	22 CHERT	0	
BREWER BRANCH LN	0.30	75	SR 242	DEAD END			18 CHERT	0	
BREWER LN	0.40	76	BREWER RD	DEAD END	0	0	18 CHERT	0	

COUNTY ROAD LIST
LAWRENCE COUNTY, TENNESSEE

09/09/1997
PAGE: 5

ROAD NAME	LENGTH	ROAD#	BEGINNING	ENDING	ROW	ROADBED	SURF. SURFACE TYPE	CLASS	COMM DIST
BREWER RD	0.80	77	HWY 43N	S BRACE RD	0	0	25 T & G	0	
BRIDGE WATERWAY RD	0.20	78	KENT ST	ANNIE ROONEY RD	50	0	24 CHERT	1	
BRIDY RD	2.10	79	S BRACE RD	BUFFALO RD	60	0	24 TAR/GRA	1	
BRIER HILL RD	1.50	80	HENRYVILLE RD	OAKS RD	0	0	24 T & G	0	
BROCK HOLLOW RD	2.20	81	OLD FLORENCE PULASKI RD	GILES CO. LINE	0	0	20 CHERT	0	
BROOKS HUGHES RD	1.70	82	BUFFALO RD	MCDOWELL RD	0	0	24 CHERT	0	
BROWN LN	0.40	83	KILE RD	DEAD END	0	0	18 CHERT	0	
BROWNS LN	0.20	84	LORETTO CITY LIMITS	DIXON BRANCE RD	0	0	22 TAR/GRA	0	
BRUSH CREEK RD	6.90	85	WAYNESBORO HWY (64E)	LEWIS CO. LINE	0	0	22 C 3.9 P	0	
BRYANT BOSWELL RD	1.80	86	ANDERSON RD	WATERLOO RD	0	0	22 CHERT	0	
BRYANT RD	1.00	87	PINEY RD	DEAD END	0	0	18 CHERT	0	
BRYSON RD	0.70	88	COLLINWOOD RD	DEAD END	0	0	18 CHERT	0	
BUCK BRANCH LN	0.20	89	MCDONALD RD	DEAD END	0	0	16 CHERT	0	
BUCK BRANCH RD	1.90	90	FISH TRAP RD	PINEY RD	0	0	20 PAVED	0	
BUCKS LN	0.20	91	SOUTH OFF DANLEY RD	DEAD END	0	0	20 CHERT	0	
BUD TAYLOR RD	0.80	92	BUFFALO RD	YODER	0	0	20 CHERT	0	
BUFFALO RD	8.00	93	HENRYVILLE RD	TURNPIKE RD	60	0	24 PAVED	1	
BUIE RD	2.00	94	BUFFALO RD	TURNPIKE RD	0	0	22 TAR/GRA	0	
BUMPUS RD	0.50	95	LAWRENCEBURG CITY LIMITS	WESTPOINT RD	0	0	20 CHERT	0	

COUNTY ROAD LIST
LAWRENCE COUNTY, TENNESSEE

09/09/1997
PAGE: 6

ROAD NAME	LENGTH	ROAD#	BEGINNING	ENDING	ROW	ROADBED	SURF. SURFACE TYPE	COMM CLASS DIST
BUSBY RD	8.10	96	WEST POINT RD	HWY 43S	0	0	24 PAVED	0
BYRD RD	2.40	97	WEAKLEY CREEK RD	GOOD HOPE RD	0	0	24 CHERT	0
C KIRK CIRCLE	0.30	98	HUDSON RD	HUDSON RD	0	0	16 CHERT	0
CABIN LN	0.30	99	BARNETT DR	DEAD END	0	0	20 CHERT	0
CALDWELL RD	2.00	100	BUFFALO RD	TURNPIKE	60	0	0 C1.6 PO	0
CAMPBELL LN	0.20	101	BUFFALO RD	DEAD END	0	0	18 CHERT	0
CAMPBELLSVILLE PIKE	4.90	102	HWY 43N	GILES CO LINE	0	0	26 PAVED	0
CANNON RD	0.30	103	LONG BRANCH	DEAD END	0	0	18 CHERT	0
CARDINAL COURT	0.60	104	FALL RIVER RD	DEAD END	50		20 CHERT	1
CARDNIAL DR	0.60	105	FALL RIVER RD	DEAD END	50		20 CHERT	1
CAROL RD	0.30	106	JONESTOWN RD	GILES CO LINE	0	0	18 CHERT	0
CARTER RD	1.80	107	IRON CITY RD (227)	WOLF CREEK RD	0	0	20 CHERT	0
CARVELL LN	0.30	108	MARCELLA FALLS RD	DEAD END	0	0	14 CHERT	0
CC LN	0.70	109	BUCK BRANCH RD	DEAD END	0	0	16 CHERT	0
CC RD	1.00	110	NAPIER RD	DEAD END	0	0	18 CHERT	0
CECIL CT	0.10	111	MATTHEW AVE	DEAD END	0	0	22 CHERT	0
CEDAR HILL RD	1.40	112	OLD JACKSON HWY S	DEAD END	50	0	22 PAVED	1
CEMETERY LN	0.40	113	CEMETERY RD	DEAD END	0	0	16 CHERT	0
CEMETERY RD	2.50	114	TURNPIKE RD	CHIEF CREEK RD	0	0	22 TAR/GRA	0

COUNTY ROAD LIST
LAWRENCE COUNTY, TENNESSEE

09/09/1997
PAGE: 7

ROAD NAME	LENGTH	ROAD#	BEGINNING	ENDING	ROW	ROADBED	SURF. SURFACE TYPE	CLASS	COMM DIST
CEMETERY ST	0.50	115	TENN. ST	CEMETERY	0	0	18 CHERT	0	
CENTER GROVE RD	0.80	116	WARE RD	KNOTT RD	0	0	18 CHERT	0	
CHAMBERS RD	0.70	117	PINEY RD	DEAD END	0	0	18 CHERT	0	
CHANCE RD	0.80	118	FLAT LANE	RAMAH RD	0	0	22 CHERT	0	
CHANDLER LN	0.20	119	HUDSON RD	NUTT LN	0	0	20 CHERT	0	
CHANDLER RD	0.70	120	WEST POINT RD	DEAD END	0	0	20 CHERT	0	
CHERRY HILL RD	0.90	121	FALL RIVER RD	DEAD END	0	0	16 CHERT	0	
CHIEF CREEK RD	5.40	122	TURNPIKE	NAPIER RD	0	0	22 C3.2 T/	0	
CHURCH HILL RD	0.20	123	RIDGE RD (WESTPOINT)	DEAD END	0	0	18 CHERT	0	
CHURCH ST	0.20	124	GEORGIA ST (WEST POINT)	MAPLE ST	0	0	18 PAVED	0	
CHURCH ST	0.90	125	CALDWELL RD (SUMMERTOWN)	DALEY ST	0	0	21 PAVED	0	
CLANTON LN	0.20	126	CHAMBERS RD	DEAD END	0	0	18 CHERT	0	
CLANTON RD	0.90	127	LONE STAR RD	BEECHWOOD DR	0	0	20 CHERT	0	
CLARENCE LONG RD	0.20	128	TURNPIKE (SR 240)	DEAD END	0	0	15 CHERT	0	
CLARK RD	0.70	129	WARE RD	DEAD END	0	0	14 CHERT	0	
CLARK ST	0.10	130	HWY 20	DEAD END	0	0	16 TAR/GRA	0	
CLAX BRANCH RD	4.20	131	MT. NEBO RD	LORETTO CITY LIMITS	50	0	20 C1.0 P1	1	
CLAYTON RD	0.20	132	S HOOD RD	DEAD END	0	0	16 CHERT	0	
CLEAR CREEK RD	4.20	133	GILES CO LINE	DEAD END (BEYOND CONCORD RD)	0	0	24 CHERT	0	

COUNTY ROAD LIST
LAWRENCE COUNTY, TENNESSEE

09/09/1997
PAGE: 8

ROAD NAME	LENGTH	ROAD#	BEGINNING	ENDING	ROW	ROADBED	SURF. SURFACE TYPE	CLASS	COMM DIST
CLEVE STAGGS RD	0.40	134	N BRACE RD	DEAD END	0	0	16 CHERT	0	0
CLEVELAND LN	0.60	135	CLEVELAND RD	SECOND CREEK RD	0	0	24 CHERT	0	0
CLEVELAND RD	1.40	136	BISHOP CHAPEL RD	MARKS RD	0	0	24 CHERT	0	0
CLIFF DR	0.30	137	QUAIL DR	DEAD END	0	0	20 TAR/GRA	0	0
CLIFTON RD	0.70	138	GRASSY BRANCH RD	DEAD END	0	0	18 CHERT	0	0
COBB ALLEY	0.10	139	SR 98 (RABBIT TRAIL RD)	FAIR AVE	0	0	18 PAVED	0	0
COFFEE MCGEE RD	0.60	140	BUFFALO RD	DEAD END	0	0	18 C.3 P.3	0	0
COLLEGE ST (W.P.)	0.10	141	CHURCH ST	TENNESSEE ST	0	0	18 TAR/GRA	0	0
COLLINWOOD RD	3.50	142	WESTPOINT RD	WAYNE CO LINE	50	0	24 PAVED	1	0
COMMUNITY RD	0.70	143	MATTOX TOWN RD	WEAKLEY CREEK RD	0	0	22 PAVED	0	0
CONCORD LA	0.40	144	CONCORD RD	DEAD END	0	0	16 CHERT	0	0
CONCORD RD	2.50	145	REVILO RD	CLEAR CREEK	0	0	22 CHERT	0	0
CONVENT RD	0.70	146	S. BRACE RD	BRACE RD	0	0	24 CHERT	0	0
COOK RD	0.30	147	DUKES PARK RD	DEAD END	0	0	16 CHERT	0	0
COPPERAS BRANCH RD	2.50	148	FALL RIVER RD	OLD FLORENCE PULASKI HWY	0	0	24 C1.8 P.	0	0
CORBIN ST	1.50	149	MOORE RD	HWY 20	0	0	23 C1.2 P.	0	0
COUNTY FARM RD	0.90	150	LAWRENCEBURG CITY LIMITS	ETHRIDGE CITY LIMITS	0	0	22 TAR/GRA	0	0
COUNTY LINE RD	0.70	151	EAST OFF N OLD MILITARY RD	MAURY CO	0	0	20 TAR/GRA	0	0
CRAIG RD	1.50	152	GREENWOOD RD	ORTON RD	0	0	20 TAR/GRA	0	0

COUNTY ROAD LIST
LAWRENCE COUNTY, TENNESSEE

09/09/1997
PAGE: 9

ROAD NAME	LENGTH	ROAD#	BEGINNING	ENDING	ROW	ROADBED	SURF. SURFACE TYPE	CLASS	COMM DIST
CRAWFISH LN	0.20	153	BUFFALO RD	DEAD END	0	0	16 PAVED	0	
CRAWFISH RD	0.60	154	VALLEY RD	DEAD END			18 CHERT	0	
CREEKMONT DR	1.20	155	WAYNESBORO HWY (64W)	WAYNESBORO HWY (64W)	0	0	22 TAR/GRA	0	
CREWS LN	0.40	156	BRUSH CREEK RD	DEAD END	0	0	18 CHERT	0	
CREWS RD	1.70	157	HUDSON RD	ETHRIDGE-RED HILL RD	60	0	24 TAR/GRA	1	
CROSS LN	0.50	158	LONG RD	DEAD END	0	0	18 CHERT	0	
CROSS RD	1.40	159	JONESTOWN RD	MT MOREB	0	0	20 C.9 P.5	0	
CROWDER RD	1.20	160	FALL RIVER	PROSSER RD	0	0	20 PAVED	0	
CROWSON CREEK RD	0.10	161	GIBBS RD	DEAD END	0	0	20 CHERT	0	
CUMMINGS RD	1.20	162	OAKS RD	BUFFALO RD	0	0	22 CHERT	0	
DALEY ST	0.40	163	HWY 20 (S'TOWN)	CHURCH ST	0	0	22 PAVED	0	
DANA RD	0.70	164	DUNN LEOMA RD	PROSSER RD	0	0	20 CHERT	0	
DANLEY RD	4.20	165	SR 227 (LEXINGTON HWY)	ST JOSEPH CITY LIMITS	50	0	22 C3.7 T/	1	
DAVE HILL RD	1.50	166	MT. LEBANON RD	CREEK	0	0	20 CHERT	0	
DAVID BLUE RD	0.30	167	BARNSVILLE RD	DEAD END	0	0	12 CHERT	0	
DAVIDSON RD	1.00	168	RAMAH RD	UNION HILL RD	0	0	22 TAR/GRA	0	
DAVIS RD	0.60	169	THREE OAKS RD	DEAD END	0	0	17 CHERT	0	
DAVIS ST	0.70	170	HWY 20 EXTENDED TO	MOUMENT RD	0	0	24 PAVED	0	
DAY RD	0.90	171	RABBIT TRAIL RD	MOCKERSON RD	0	0	22 PAVED	0	

COUNTY ROAD LIST
LAWRENCE COUNTY, TENNESSEE

09/09/1997
PAGE:10

ROAD NAME	LENGTH	ROAD#	BEGINNING	ENDING	ROW	ROADBED	SURF. SURFACE TYPE	COMM CLASS DIST
DELANA AVE	0.20	172	NINETH ST	BEUERLEIN CIR	0	0	24 CHERT	0
DELLA ST	0.10	173	E COLLEGE ST (S'TOWN)	DEAD END	0	0	22	0
DENSON RD	4.30	174	HUDSON RD	TURNPIKE	50	0	26 T/G2.1	1
DEPOT ST	0.30	175	CHURCH ST (SUMMERTOWN)	HWY 20	0	0	20 PAVED	0
DIXION BRANCH RD	3.30	176	LORETTO CITY LIMITS	LAMBS FERRY RD	60	0	22 T/G.9 C	1
DOBBINS RD	0.60	177	WARREN HOLLOW RD	ALA. STATE LINE	0	0	20 CHERT	0
DOOLEY RD	3.70	178	CAMPBELLSVILLE RD	43 HWY N	0	0	22 CT 1.69	0
DOUB RD	0.10	179	JONESTOWN RD	GILES CO LINE	0	0	20 CHERT	0
DOUGLAS DR	0.10	180	DELANA AVE	DEAD END	0	0	24 CHERT	0
DRY WEAKLEY RD	3.90	181	43 HWY N	PLEASENT VALLEY RD	60	0	24 P2.8 C1	1
DUCKTOWN RD	2.30	182	IRON CITY LIMITS	ALA. STATE LINE	0	0	24 CHERT	0
DUGOUT RD	2.30	183	JONESTOWN RD TO	N OLD MILITARY	0	0	20 CHERT	0
DUKES PARK RD	2.60	184	OLD HWY 43 N	N OLD MILITARY RD	60	0	24 T & G	1
DUNKLE RD	0.10	185	FLEEMAN CIR	DEAD END		0	18 CHERT	0
DUNN FALL RIVER RD	3.40	186	HWY S43	MARBLE RD	0	0	22 P1.5 C1	0
DUNN LANE	0.10	187	HWY S43	DEAD END	0	0	20 PAVED	0
DUNN LEOMA RD	4.40	188	HWY 43S (DUNN)	HWY 43S (LEOMA)	50	0	20 PAVED	1
DUNN RD	0.90	189	DUNN LEOMA RD	PROSSER RD	50	0	20 T/G	1
DURHAM CIR	0.40	190	TURNPIKE	TURNPIKE	0	0	18 T/G.2 C	0

COUNTY ROAD LIST
LAWRENCE COUNTY, TENNESSEE

09/09/1997
PAGE:11

ROAD NAME	LENGTH	ROAD#	BEGINNING	ENDING	ROW	ROADBED	SURF. SURFACE TYPE	COMM CLASS DIST
DURHAM RD	3.10	191	WESLEY CHAPEL RD	WEST SIDE RD	50	0	20 CHERT	1
DURRETT RD	0.50	192	HWY 43S	FULLER CHAPEL	0	0	26 TAR/GRA	0
DYE RD	0.20	193	BUFFALO RD	DEAD END	0	0	14 CHERT	0
E BEASLEY RD	1.60	194	S MT. ARARAT RD	HWY 43N	0	0	20 CHERT	0
E BIG SPRINGS RD	0.70	195	RED HILL CENTER RD(241)	DEAD END	0	0	24 CHERT	0
E CHERRY ST	0.10	196	EAST OFF TENNESSEE ST	DEAD END	0	0	18 T/G	0
E COLLEGE ST	0.90	197	EXTENDED FROM ROSSON ST	MONUMENT ST	0	0	22 P.3 C.6	0
E EDAN RD	2.20	198	HWY 43N	MT HOREB RD	0	0	24 CHERT	0
E HANNAH RD	0.70	199	OTHA RD	DEAD END	0	0	20 CHERT	0
E HUNT HOLLOW RD	0.40	200	RANDALL RD	DEAD END	0	0	12 CHERT	0
E MACKEY RD	0.30	201	SR 227	DEAD END	0	0	18 CHERT	0
E MAPLE ST	0.10	202	EAST OFF TENN. ST	SCHOOL ST	0	0	20 T/G	0
E RICHARDSON RD	0.70	203	COPPERAS BRANCH RD	DEAD END	0	0	26 CHERT	0
E WELCH ST	0.20	204	TENN ST	GEROGIA ST	0	0	20 CHERT	0
EAGLE FACTORY RD	1.80	205	OLD FLORENCE RD	DEAD END	40	0	24 CHERT	1
EDGEWOOD DR	2.60	206	N BEECHWOOD DR	SHADOW STONE DR	0	0	22 T/G	0
EDWARDS DR	0.40	207	GLENN SPRINGS RD	DEAD END	0	0	18 CHERT	0
EELLS LN	0.40	208	BROWNS LN	HARRY DR	0	0	22 T/G	0
EMBRY RD	0.40	209	HWY 43S	DUNN LEOMA RD	0	0	18 PAVED	0

COUNTY ROAD LIST
LAWRENCE COUNTY, TENNESSEE

09/09/1997
PAGE:12

ROAD NAME	LENGTH	ROAD#	BEGINNING	ENDING	ROW	ROADBED	SURF. SURFACE TYPE	CLASS	COMM DIST
ETHRIDGE RED HILL RD	8.32	210	WAYNESBORO HWY	HWY 43N	0	0	26 PAVED	0	
EVANS LN	0.40	211	PULASKI HWY	DEAD END	0	0	18 CHERT	0	
EVANS RD	1.50	212	SECOND CREEK RD	FIVE POINTS-LIBERTY GROVE RD	50	0	20 TAR/GRA	1	
EZELL LN	0.10	213	OLD GLENDALE RD	DEAD END	0	0	20 CHERT	0	
EZELL RD	0.20	214	RABBIT TRAIL RD	DEAD END	0	0	20 CHERT	0	
FAIR ST	0.40	215	HWY 43S	DUNN LEOMA RD	0	0	18 PAVED	0	
FAIRVIEW RD	7.50	216	ST. JOSEPH CITY LIMITS	LEXINGTON HWY (227)	60	0	24 .40 T/G	1	
FALL RIVER RD	10.10	217	LAWRENCEBURG CITY LIMITS	GILES CO	60	0	24 PAVED	1	
FARRIS LN	0.20	218	ADAIR RD	DEAD END	0	0	0 CHERT	0	
FAULT BRANCH RD	0.20	219	PLESENT VALLY RD	GILES CO	0	0	22 CHERT	0	
FAWNWOOD CIR	0.10	220	CREEK MONT DR.	DEAD END	0	0	20 T/G	0	
FINNIE RD	1.90	221	V.F.W. RD	DEAD END	0	0	18 CHERT	0	
FIRE TOWER RD	0.30	222	MILLER LANE	DEAD END	0	0	16 CHERT	0	
FIRST TRESTLE ST	0.30	223	NORTH OFF MAPLE ST	DEAD END	0	0	18 T/G	0	
FISH TRAPP RD	3.60	224	PINEY RD TO	WAYNE CO	0	0	22 T/G.5 C	0	
FISHER HOLLOW LOOP	0.30	225	BUSBY RD	ANDREWS RD	0	0	20 CHERT	0	
FISHER HOLLOW RD	2.40	226	BUSBY RD	BUSBY RD	50	0	20 TAR/GRA	1	
FISHER RD	0.40	227	JONESTOWN RD	DEAD END	0	0	20 CHERT	0	
FIVE POINTS RD	5.10	228	LEXINGTON HWY (227)	OWENS RD	0	0	24 PAVED	0	

A RESOLUTION to authorize certain optional benefit improvements for contributory employees of a political subdivision which have been enacted since the date the subdivision joined the Tennessee Consolidated Retirement System.

WHEREAS, Tennessee Code Annotated, Title 8, Chapter 34 - 37 provides that a political subdivision opting to join the Tennessee Consolidated Retirement System does so under the laws governing the System as they exist at the time the political subdivision joins the Retirement System; and

WHEREAS, subsequent legislative improvements are optional to the political subdivision if they result in increased cost to the subdivision. These optional improvements may be adopted by separate resolutions approved by the chief governing body of the political subdivision; and

WHEREAS, the Lawrence County Commission of (Name of Governing Body)

LAWRENCE COUNTY desires to adopt through one (1) single resolution certain optional benefit improvements for employees of the political subdivision which have been enacted since the date the subdivision joined the Retirement System; and

WHEREAS, the recommended employer contribution rate effective July 1, 1998 as the plan exists today is 2.75%; and

WHEREAS, the three (3) sets of optional benefit improvements from which the political subdivision desires to choose from and the respective cost associated with each such set are as follows:

Sets *Accrued Liability* *Increase in Employer Rate*

Set 1 \$635,382 0.93%

T.C.A. § 8-36-701(b) Compounded cost-of-living increases

Set 2 \$0 0.00%

T.C.A. § 8-36-124(a)(3) 5% increase in base retirement benefit

Set 3 \$3,854 0.01%

T.C.A. § 8-34-604(c) Service credit for unused sick leave

T.C.A. § 8-36-109(b) 100% joint and survivor spouse death benefit for members with 10 years of service

T.C.A. § 8-36-209 Minimum benefit level increase

T.C.A. § 8-36-204(b)(2) Reduce vesting requirement to qualify for retirement benefits from 10 years to 5 years

T.C.A. § 8-36-123 Provide inactive members with certain death and disability benefits

T.C.A. § 8-36-208(b) Allow for an actuarial equivalent of an age 65 benefit for employees retiring after age 65

T.C.A. § 8-34-605
Service credit for certain periods of military service

T.C.A. § 8-34-625
Service credit for periods of temporary disability during which the employee was receiving workers' compensation payments based on covered employment

T.C.A. § 8-35-203(b)(1)
Credit for service credit lost as a result of advanced age

T.C.A. § 8-34-612(b)
Purchase of service credit for probationary period

T.C.A. § 8-36-108(b)
Benefits upon death in line of duty

T.C.A. § 8-36-301(a)
25-year retirement with actuarially reduced benefits

T.C.A. § 8-36-501(c)(3)
Reinstate ordinary disability projection

T.C.A. § 8-37-202(a)(4)
Limit a Group 1 member's contribution rate to 5% and 5½% for Group 2 members

NOW, THEREFORE, BE IT RESOLVED that the Lawrence County Commission
(Name of Governing Body)

of the LAWRENCE COUNTY hereby authorizes all its employees to receive the benefit improvements listed in set(s) 1 - 3 above pursuant to the terms and conditions contained in the applicable sections of the Tennessee Code and hereby agrees to accept the associated liability; and

WHEREAS, the recommended employer contribution rate effective July 1, 1998 including the above benefit improvements will be _____ (Total Rate).

STATE OF TENNESSEE

COUNTY OF Lawrence

I, Kenneth Weathers, clerk of the Lawrence County Commission of
(Name of Governing Body)

LAWRENCE COUNTY, Tennessee do hereby certify that this is a true and

exact copy of the foregoing resolution that was approved and adopted at a meeting held on the 27th day of January, 19 98, the original of which is on file in this office. I further certify that 18 members voted in favor of the resolution and that 18 members were present and voting.

IN WITNESS THEREOF, I have hereunto set my hand, and the seal of the
LAWRENCE COUNTY.

SEAL

As Clerk of the Board, as aforesaid

COUNTY COMMISSION, LAWRENCE COUNTY
KENNETH WEATHERS COUNTY CLERK

RESOLUTION # 17012798

Resolution to authorize certain optional benefit improvement for contributory employees of a political subdivision which have been enacted since the date the subdivision joined the TCRS

	MOTION	SECOND	AYE	NAY	PASS	PRESENT	ABSENT
2nd District YOCOM, WAYNE A. 8th District WRAY, JOE R.	853-6725 148 Rigling Rd PO BOX 185 Loreto 762-7419	X	X				
3rd District WILLIAMS, BUEL 1st District PURCELL, STEVE 6th District PERRY, TIM	1403 Beckham Ave, Lawrenceburg 852-4232 762-6832 Office P. O. Box 118 Leoma 852-2204 112 Old Jackson Hwy Leoma 762-8007		X				
3rd District PARROTT, L. C. 5th District ODOM, PAUL	1136 Ethridge-Red Hill Rd. Lawrenceburg 852-2425 52 Williams Hill Rd., Leoma 762-8299		X				
5th District MOORE, W. T. (TOMMY) 4th District VARSTON, NORVAN	3353 Grandaddy Rd. Lawrenceburg 762-5501 305 Pond Field Rd West Point 762-5914		X				
7th District HILL, STEVE 2nd District REEN, ROBERT L 1st District ABEL, JIM	110 Horseshoe Bend R. Leoma 829-2603 38 Dry Weakley Rd Ethridge 853-6709 404 N Military PO Box 224 Loreto 852-2899	X	X				
4th District RYDEN, JERRY 6th District RNS, FRANKLIN 9th District BUIE, JIM	2773 Hwy 43 S PO Box 176 Leoma 762-7118 12 Ingram Rd. Leoma 964-3404 383 L8Burg-Henryville Rd Ethridge 762-3167		X				
7th District BENEFIELD, RONALD 8th District BARNES, TODD 9th District BAILEY, JACKIE	508 8th St Lawrenceburg 829-2358 91 Benefield Ln Ethridge 766-0768 707 Buffalo Rd Lawrenceburg 762-3716 411 6th St Lawrenceburg		X				
			18				

Motion carried by a roll call vote.

Total voting aye Eighteen (18)

DATE January 27, 1998

RESOLUTION # 18012798

**RESOLUTION TO CHANGE THE NAME OF POTTS ROAD TO
SATTERBACK ROAD**

WHEREAS, Tennessee Code Annotated §54-10-102 et seq. gives the county legislative body the authority to maintain county highways.

NOW THEREFORE BE IT RESOLVED by the legislative body of Lawrence County meeting in regular session this 27th day of January 1998 that the name of Potts Road be changed to Satterback Road and that appropriate signs be placed designating said change of name.

Adopted this 27th day of January, 1998.

APPROVED:

ED MARTIN, COUNTY EXECUTIVE

ATTEST:

KENNETH WEATHERS
COUNTY COURT CLERK

JANE M. JENNINGS
ATTORNEY AT LAW
231 MAIR AVENUE
LAWRENCEBURG, TN 38464

COUNTY COMMISSION, LAWRENCE COUNTY
KENNEITH WEATHERS COUNTY CLERK

RESOLUTION # 18012798

Resolution to change the name of Potts Rd to
Satterback Rd.

MOTION	SECOND	AYE	NAY	PASS	PRESENT	ABSENT
2nd District YOCOM, WAYNE A. 853-6725 148 Rigling Rd PO BOX 185 Loretto 762-7419			X			
8th District WRAY, JOE R. 1403 Beckham Ave, Lawrenceburg 852-4232 762-6832 Office P. O. Box 118 Leoma			X			
1st District PURCELL, STEVE 852-2204 112 Old Jackson Hwy Leoma			X			
6th District PERRY, TIM 762-8007 1136 Ethridge-Red Hill Rd. Lawrenceburg			X			
3rd District PARROTT, L. C. 852-2425 52 Williams Hill Rd., Leoma				X		
5th District OCOM, PAUL 762-8299 3353 Grandaddy Rd. Lawrenceburg			X			
5th District MOORE, W. T. (TOMMY) 762-5501 305 Pond Field Rd West Point	X	X				
4th District VARSTON, NORVAN 762-5914 110 Horseshoe Bend R. Leoma				X		
7th District HILL, STEVE 829-2603 38 Dry Weakley Rd Ethridge			X			
2nd District GREEN, ROBERT L 853-6709 404 N Military PO Box 224 Loretto		X				
1st District CABEL, JIM 852-2899 2773 Hwy 43 S PO Box 176 Leoma			X			
4th District RYDEN, JERRY 762-7118 12 Ingram Rd. Leoma			X			
6th District URNS, FRANKLIN 964-3404 383 L8Burg-Henryville Rd Ethridge			X			
9th District BUJIE, JIM 762-3167 508 8th St Lawrenceburg			X			
7th District BENEFIELD, RONALD 829-2358 91 Benefield Ln Ethridge			X			
8th District BARNES, TODD 766-0768 707 Buffalo Rd Lawrenceburg		X				
9th District BAILEY, JACKIE 762-3716 411 6th St Lawrenceburg				X		
		3	12	3		

Motion failed by a roll call vote

Total voting aye Three (3)

Total voting nay Twelve (12)

Total voting to pass (3)

Total Eighteen (18)

DATE January 27, 1998

January 27 1998

Glen E Kelso
Barbara Johnston
Linda Haddock
Sandra M James
Beverly Paley
Carol Gieske
Linda Bryant

BOND

Van Vickle
Markus
Van Vickle
Phil Wilson
Joan Ervin
Cincinnati Ins Co
Markus

COUNTY COMMISSION, LAWRENCE COUNTY
KENNETH WEATHERS COUNTY CLERK

RESOLUTION #	NOTARIES	MOTION	SECOND	AYE	NAY	PASS	PRESENT	ABSENT
	2nd District YOCOM, WAYNE A. 853-6725 148 Rigling Rd PO BOX 185 Loretto 762-7419		X					
	8th District WRAY, JOE R. 1403 Beckham Ave, Lawrenceburg 852-4232 762-6832 Office P. O. Box 118 Leoma 852-2204							
	3rd District WILLIAMS, BUEL 112 Old Jackson Hwy Leoma 762-8007							
	1st District PURCELL, STEVE 6th District PERRY, TIM 1136 Ethridge-Red Hill Rd. Lawrenceburg 852-2425							
	3rd District PARROTT, L. C. 52 Williams Hill Rd., Leoma 762-8299							
	5th District CDOM, PAUL 3353 Grandaddy Rd. Lawrenceburg 762-5501							
	MCCRE, W. T. (TOMMY) 4th District MARSTON, NORMAN 305 Pond Field Rd West Point 762-5914							
	7th District HILL, STEVE 110 Horseshoe Bend R. Leoma 829-2603							
	2nd District GREEN, ROBERT L. 38 Dry Weakley Rd Ethridge 853-6709							
	1st District CABEL, JIM 404 N Military PO Box 224 Loretto 852-2899	X						
	4th District DRYDEN, JERRY 2773 Hwy 43 S PO Box 176 Leoma 762-7118							
	6th District BURNS, FRANKLIN 12 Ingram Rd. Leoma 964-3404							
	9th District BUJE, JIM 383 L8Burg-Henryville Rd Ethridge 762-3167							
	7th District BENEFIELD, RONALD 508 8th St Lawrenceburg 829-2358							
	8th District BARNES, TODD 91 Benefield Ln Ethridge 766-0768							
	9th District BAILEY, JACKIE 707 Buffalo Rd Lawrenceburg 762-3716							
	411 6th St Lawrenceburg							

Motion carried by unanimous voice vote.

DATE January 27, 1998

COUNTY COMMISSION, LAWRENCE COUNTY
KENNETH WEATHERS COUNTY CLERK

RESOLUTION # AGRICULTURAL COMMITTEE

L.C. PARROTT, JEAN MCANALLY, TOMMY MOORE, BRENT GIBBS.

	MOTION	SECOND	AYE	NAY	PASS	PRESENT	ABSENT
2nd District YOCOM, WAYNE A. 853-6725 148 Rigling Rd PO BOX 185 Loretto 762-7419							
8th District WRAY, JOE R. 1403 Beckham Ave, Lawrenceburg 852-4232 762-6832 Office P. O. Box 118 Leoma 852-2204							
1st District PURCELL, STEVE 112 Old Jackson Hwy Leoma 762-8007							
6th District PERRY, TIM 1136 Ethridge-Red Hill Rd. Lawrenceburg 852-2425							
3rd District PARROTT, L. C. 52 Williams Hill Rd., Leoma 762-8299							
5th District ODOM, PAUL 3353 Grandaddy Rd. Lawrenceburg 762-5501							
MOORE, W. T. (TOMMY) 4th District MARSTON, NORMAN 305 Pond Field Rd West Point 762-5914							
7th District HILL, STEVE 110 Horseshoe Bend R. Leoma 829-2603							
2nd District GREEN, ROBERT L 38 Dry Weakley Rd Ethridge 853-6709							
1st District CABEL, JIM 404 N Military PO Box 224 Loretto 852-2899			X				
4th District DRYDEN, JERRY 2773 Hwy 43 S PO Box 176 Leoma 762-7118							
6th District BURNS, FRANKLIN 12 Ingram Rd. Leoma 964-3404							
9th District BUIE, JIM 383 L8Burg-Henryville Rd. Ethridge 762-3167							
7th District BENEFIELD, RONALD 508 8th St Lawrenceburg 829-2358	X						
8th District BARNES, TODD 91 Benefield Ln Ethridge 766-0768							
9th District BAILEY, JACKIE 707 Buffalo Rd Lawrenceburg 762-3716							
411 6th St Lawrenceburg							

Motion carried by a unanimous voice vote.

DATE January 27, 1998

Lawrence County Ambulance Service

416 WEST GAINES STREET
LAWRENCEBURG, TENNESSEE 38464
PHONE 762-3565 EMERGENCY #911

1/5/98

PROJECTED STATION & PAYROLL FIGURES FOR SUMMERTOWN STATION

BUILDING	-----	\$70,000.00
BUILDING SITE	-----	
PHONE (ANNUAL)	-----	1,000.00
POWER & PHONE(ANNUAL)	-----	2,500.00
AMBULANCE	-----	49,000.00
3 PARAMEDICS @ 26,052.00	-----	78,156.00
3 EMTs @ 21,598.72	-----	64,796.00
S&S TAXES & INS. (6 EMPLOYEES)	-----	25,401.00
HOLIDAYS		
3 PARAMEDICS 14 @ 200.40	-----	8,416.80
(14X3= 42 HOLIDAYS)		
3 EMTs 14 @ 166.14	-----	6,977.88
(14X3= 42 HOLIDAYS)		
VACATION DAYS		
3 PARAMEDICS 5 @ 200.40	-----	3,006.00
(5X3= 15 VAC. DAYS)		
3 EMTs 5 @ 166.14	-----	2,492.10
(5X3= 15 VAC. DAYS)		
SICK DAYS		
3 PARAMEDICS 5 @ 200.50	-----	3,006.00
(5X3= 15 SICK DAYS)		
3 EMTs 5 @ 166.14	-----	2,492.10
(5X3= 15 SICK DAYS)		
TOTAL PROJECTED COST	-----	\$317,244.04

BUILDING
60x40

BAY AREA
33x40

BEDROOMS x2
11x11

FOYER
7x7

BATHROOMS x2
11x6 1/2

ESTIMATED COST \$70,000.00

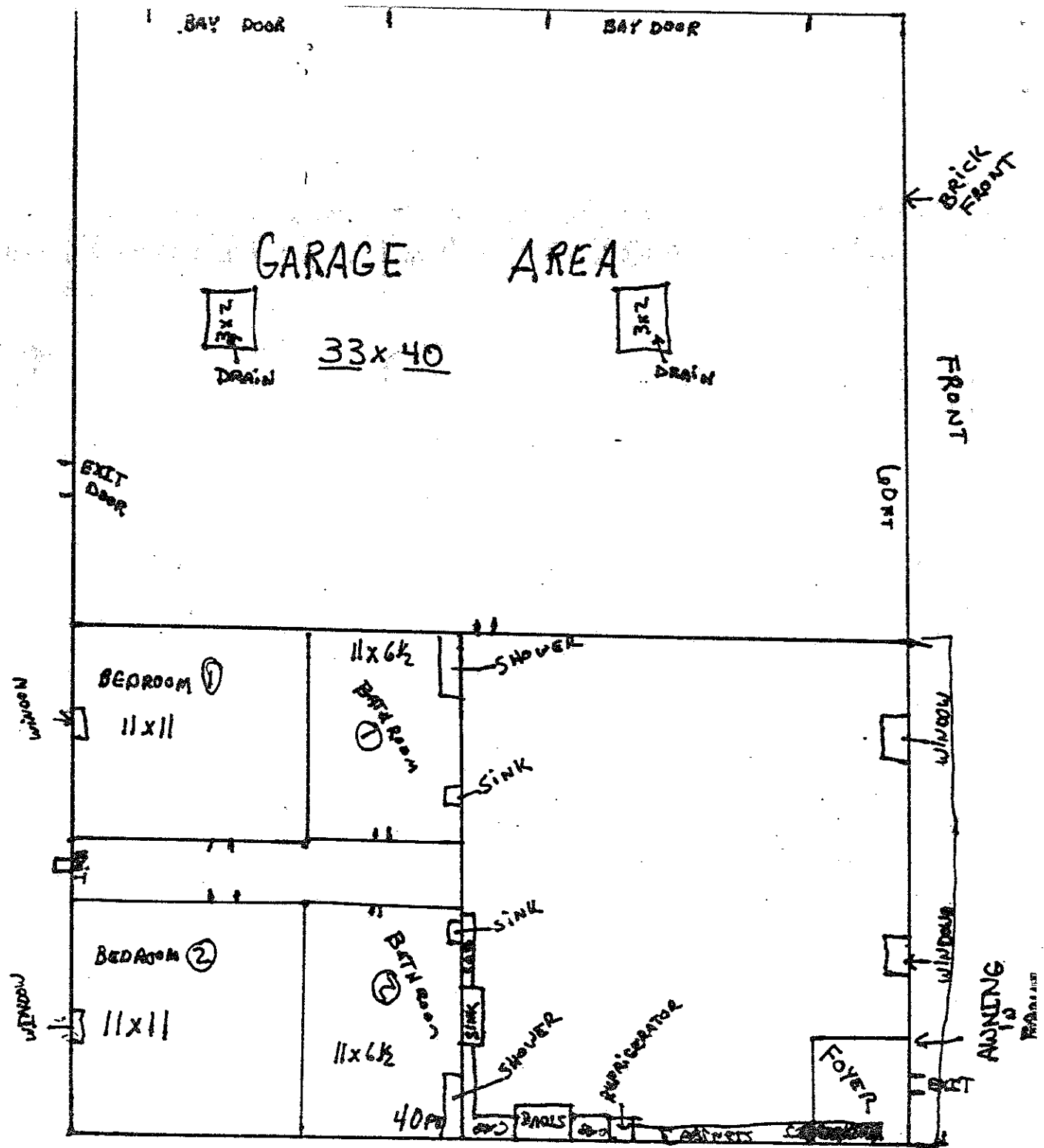

Lawrence County Ambulance Service

416 WEST GAINES STREET
LAWRENCEBURG, TENNESSEE 38464
PHONE 762-3565 EMERGENCY #911

1-23-98

AMOUNT OF TIME TAKEN FROM LAWRENCEBURG AND LORETTA STATIONS TO THE DIFFERENT AREAS IN LAWRENCE COUNTY

<u>COMMUNITY</u>	<u>LAWRENCEBURG</u>	<u>LORETTA</u>
SUMMERTOWN	12-14 MIN.	
IRON CITY	26 MIN.	14 MIN.
FALL RIVER	20 MIN.	
FIVE POINTS	18 MIN.	14 MIN.
ST. JOE	17 MIN.	4 MIN.
APPLETON	26 MIN.	20 MIN.
LIBERTY GROVE	20 MIN.	
COUNTY LINE	22 MIN.	
WEST END	12 MIN.	
HENRYVILLE	18 MIN.	
CENTER	11 MIN.	
WEST POINT	16 MIN.	8 MIN.
BONNERTOWN	20 MIN.	17 MIN.
NEW PROSPECT	7 MIN.	
BRACE (N)	17 MIN.	
THREE OAKS	10 MIN.	

COUNTY COMMISSION, LAWRENCE COUNTY
KENNETH WEATHERS COUNTY CLERK

RESOLUTION #	MOTION	SECOND	AYE	NAY	PASS	PRESENT	ABSENT
	Ambulance Study Committee recommended not to build a station in the North End of the County.						
2nd District YOCOM, WAYNE A.	853-6725 148 Rigling Rd PO Box 185 Loretto						
8th District WRAY, JOE R.	762-7419 1403 Beckham Ave. Lawrenceburg						
3rd District WILLIAMS, BUEL	852-4232 762-6832 Office P. O. Box 118 Leoma						
1st District PURCELL, STEVE	852-2204 112 Old Jackson Hwy Leoma						
6th District PERRY, TIM	762-8007 1136 Ethridge RedHill Rd Lawrenceburg						
3rd District PARROTT, L.C.	852-2425 52 Williams Hill Rd Leoma						
5th District ODOM, PAUL	762-8299 3353 Granddaddy Rd Lawrenceburg						
5th District MOORE, W.T. (TOMMY)	762-5501 305 Pond Field Rd West Point						
4th District MARSTON, NORMAN	762-5914 110 Horseshoe Bend Rd Leoma						
7th District HILL, STEVE	829-2603 38 Dry Weakley Rd Ethridge						
2nd District GREEN, ROBERT L.	853-6709 404 N Military PO Box 224 Loretto						
1st District GABEL, JIM	852-2899 2773 Hwy 43 S PO Box 176 Leoma						
4th District DRYDEN, JERRY	762-7118 12 Ingram Rd Leoma						
6th District BURNS, FRANKLIN	964-3404 383 L'Burg Henryville Rd Ethridge						
9th District BUIE, JIM	762-3167 508 8th St Lawrenceburg						
7th District BENEFIELD, RONALD	829-2358 91 Benefield Ln Ethridge						
8th District BARNES, TODD	766-0768 707 Buffalo Rd Lawrenceburg						
9th District BAILEY, JACKIE	762-3716 411 6th St Lawrenceburg						

DATE January 27, 1998

COUNTY COMMISSION, LAWRENCE COUNTY
KENNETH WEATHERS COUNTY CLERK

RESOLUTION #	ADJOURNMENT	MOTION	SECOND	AYE	NAY	PASS	PRESENT	ABSENT
	2nd District YOCOM, WAYNE A. 853-6725 148 Rigling Rd PO BOX 185 Loretto 762-7419		X					
	8th District WRAY, JOE R. 1403 Beckham Ave, Lawrenceburg 852-4232 762-6832 Office P. O. Box 118 Leona 852-2204							
	3rd District WILLIAMS, BUJEL 1st District PURCELL, STEVE 112 Old Jackson Hwy Leona 762-8007							
	6th District PERRY, TIM 1136 Ethridge-Red Hill Rd. Lawrenceburg 852-2425							
	3rd District PARROTT, L. C. 52 Williams Hill Rd., Leona 762-8299							
	5th District COOM, PAUL 3353 Granddaddy Rd. Lawrenceburg 762-5501							
	MOORE, W. T. (TOMMY) 4th District MARSTON, NORMAN 762-5914							
	7th District HILL, STEVE 110 Horseshoe Bend R. Leona 829-2603							
	2nd District GREEN, ROBERT L 38 Dry Weakley Rd Ethridge 853-6709							
	1st District GABEL, JIM 404 N Military PO Box 224 Loretto 852-2899							
	4th District DRYDEN, JERRY 2773 Hwy 43 S PO Box 176 Leona 762-7118							
	6th District BURNS, FRANKLIN 12 Ingram Rd. Leona 964-3404							
	9th District BUJIE, JIM 383 L8Burg-Henryville Rd Ethridge 762-3167	X						
	7th District BENEFIELD, RONALD 508 8th St Lawrenceburg 829-2358							
	8th District BARNES, TODD 91 Benefield Ln Ethridge 766-0768							
	9th District BAILEY, JACKIE 707 Buffalo Rd Lawrenceburg 762-3716							
	411 6th St Lawrenceburg							

Motion carried by a unanimous voice vote.

There upon the County Executive declared that this meeting
be in adjournment to meet again in due time.

DATE January 27, 1998